

HMS
ENDEAVOUR
LONGBOAT



STEP-BY-STEP INSTRUCTIONS
INTRUCCIONES PASO A PASO
NOTICE DE MONTAGE PAS-À-PAS
SCHRITT FÜR SCHRITT ANWEISUNGEN
STAP VOOR STAP INSTRUCTIES
ISTRUZIONI PASSO PER PASSO
ПОШАГОВАЯ ИНСТРУКЦИЯ





HOBBY KNIFE N°1

Cuchilla · Cutter

ref. 27019

+ INFO



TWEEZERS

Pinzas · Pincas

ref. 27020

+ INFO

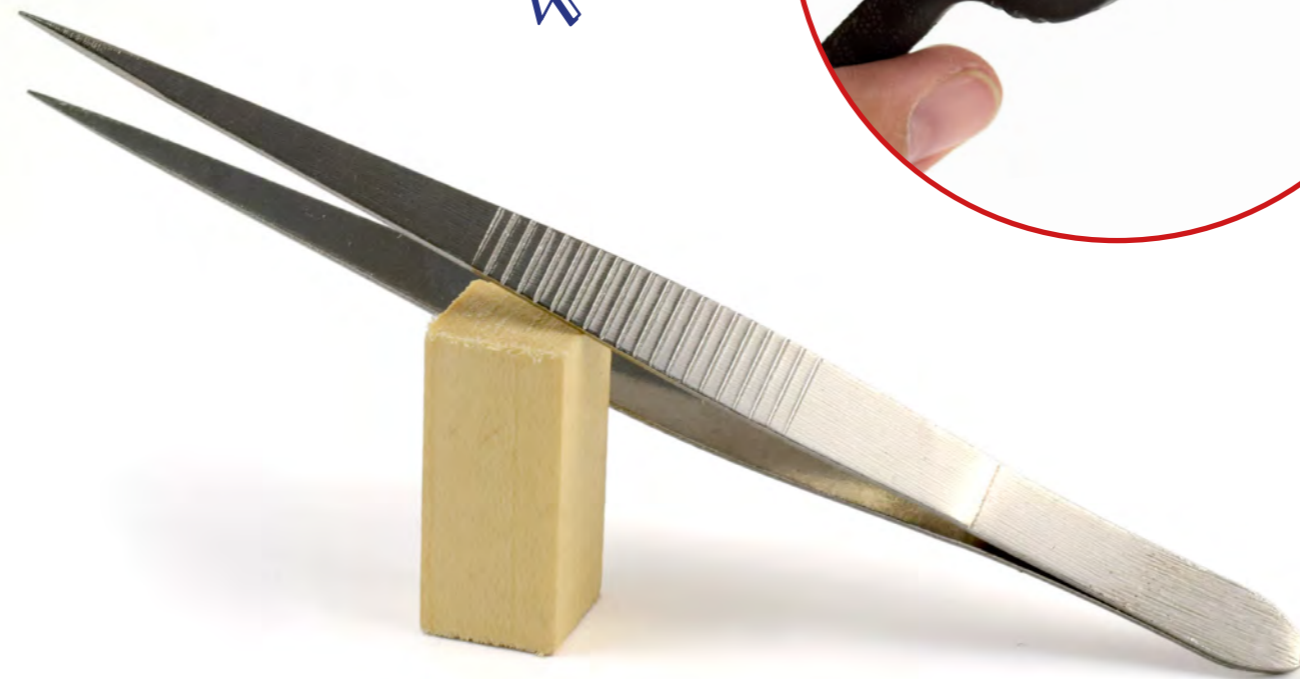

SET OF 4 MINI PLIERS (90mm)

Minisargentos · Mini Serre Joints

ref. 27201

+ INFO



MINI DIAMOND FILES SET (100mm)

Mini-limas diamante · Mini-limes diamant

ref. 27015-3

+ INFO

NEW!



FILES

Limas · Limes

ref. 27015-1

+ INFO



SANDING BLOCK

Taco lijador · Ponceur en boi

ref. 27014

+ INFO



HAND DRILL + HSS DRILL BITS

Taladro manual + brocas HSS · Outil à percer à main + forets HSS

ref. 27018-1

+ INFO



LIQUID FOR BRASS BLUING

Solución para pavonar latón · liquide pour le bleuissement du laiton

ref. 27795

NEW!



MICRO SAW SET

Micro herramientas · Micro outils

ref. 27302

+ INFO

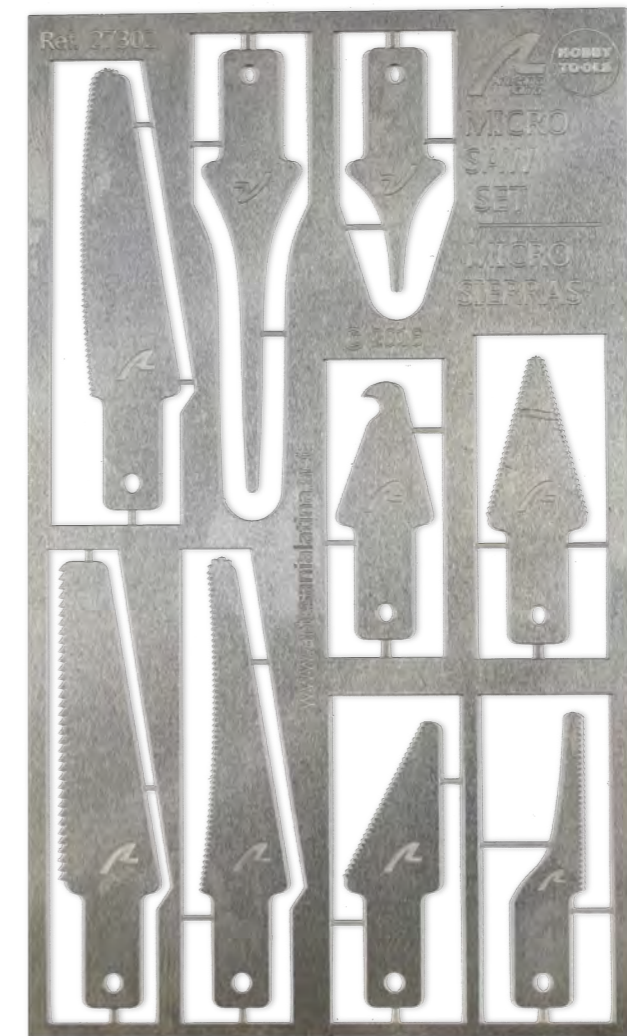

ELECTRIC PLANK BENDER

Plegalstones eléctrico · Fer à cintrer électrique

ref. 27074-1

+ INFO

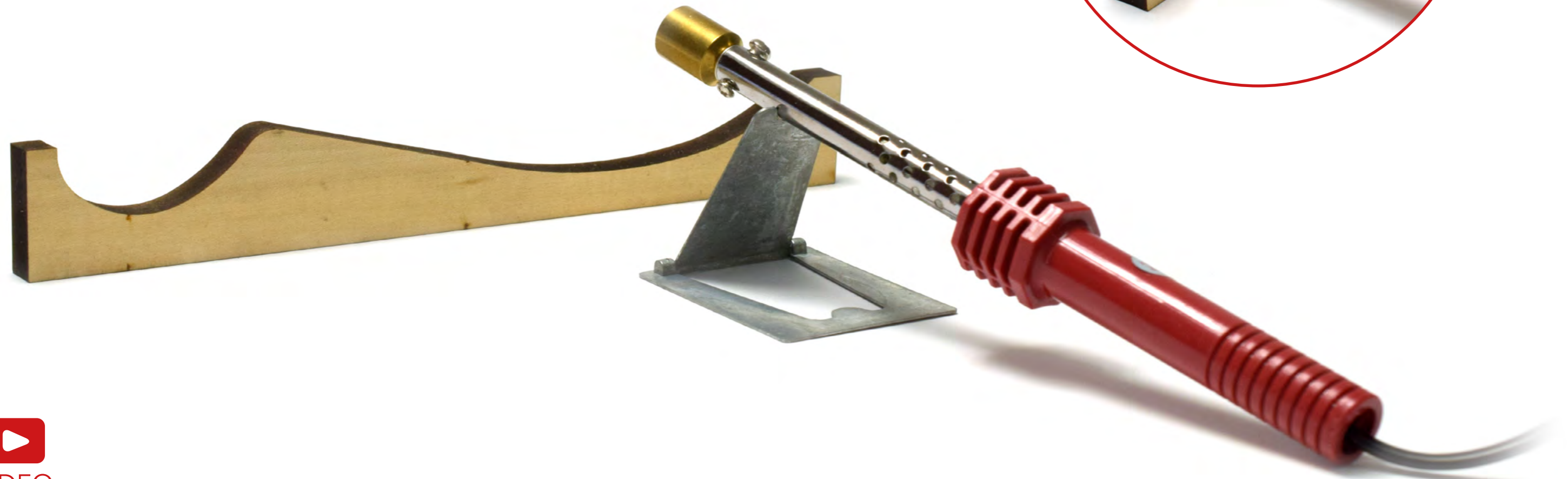
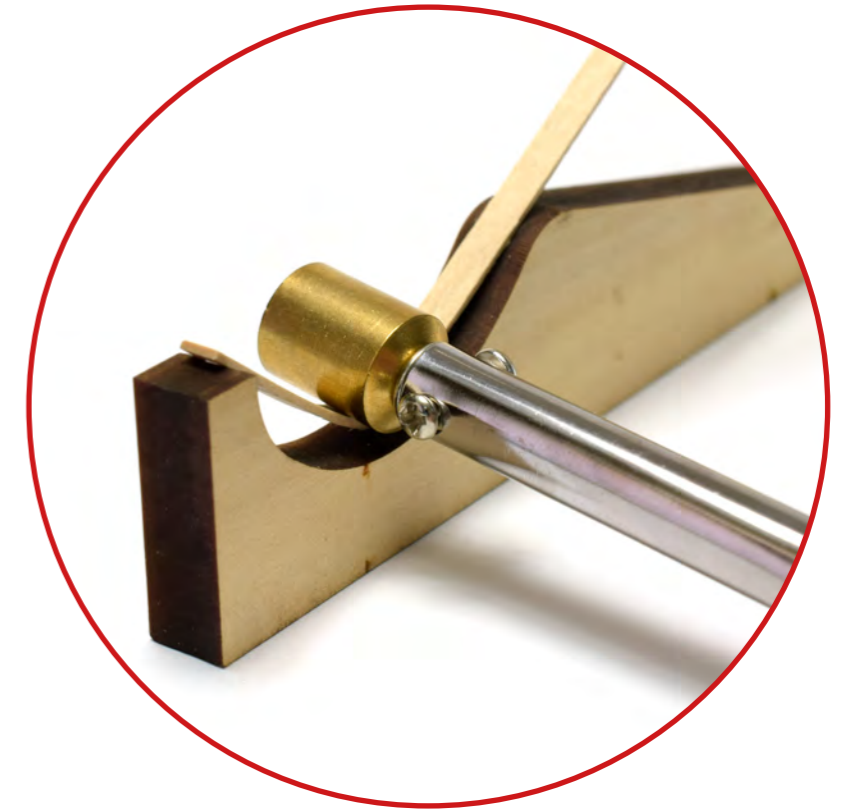

VIDEO

MICRO DRAWING SET

Micro herramienta · Micro outil

ref. 27325

+ INFO

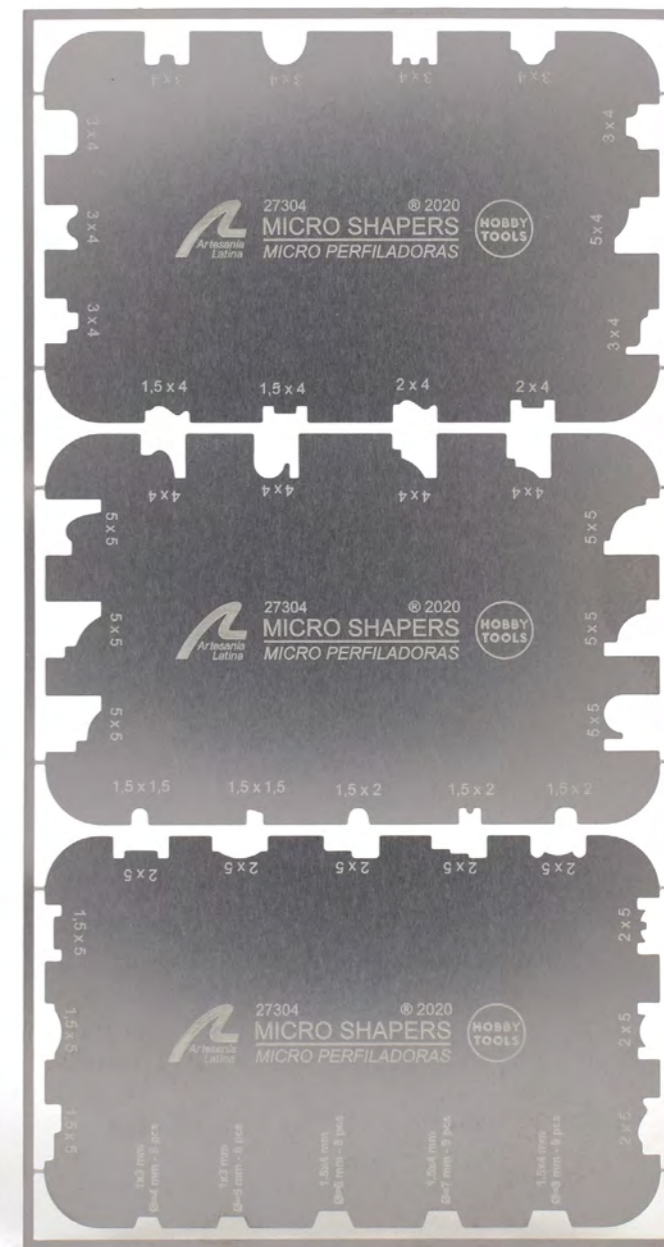

MICROSHAPERS

Micro perfiladoras ·
Micro Profileuses

ref. 27300 - 27301 - 27304

NEW!

+ INFO



	ENCAJAR FIT TOGETHER ASSEMBLER PASSEN PASSEN METTERE INSIEME ПРИГОДНЫЙ		REPETIR REPEAT REPÉTER WIEDERHOLEN HERHALEN RIPETERE ПОВТОРЕНИЕ		REPETIR SIMÉTRICAMENTE REPEAT SYMMETRICALLY RÉPÉTER SYMÉTRIQUEMENT SYMMETRISCH WIEDERHOLEN HERHAAL SYMMETISCH RIPETERE SIMMETRICAMENTE ПОВТОРНЫЙ СИММЕТРИЧЕСКИЙ		ROTAR TURN TOURNER DREHEN DRAAIEN GIRARE ПРЕВРАТИТЬ		SUJETAR CON CINTA ADHESIVA HOLD WITH ADHESIVE TAPE FIXER A L'AIDE DE RUBAN ADHESIF MIT KLEBEBAND BEFESTIGEN MET PLAKBAND VASTZETTEN FISSARE CON NASTRO ADESIVO ИСПРАВИТЬ С ПОМОЩЬЮ КЛЕЙКОЙ ЛЕНТЫ
	CORTAR CUT COUPER SCHNITT SNIJDEN TAGLIARE ПОРЕЗ		TALADRAR DRILL PERCER BOHREN BOREN TRAPANARE ДРЕЛЬ		LIJAR SAND PONCERSAND ZAND SCARTAVETRARE ПЕСОК		DAR FORMA CÓNICA GIVE TAPER DONNER UNE FORME CONIQUE GIB TAPER GEEF HET EEN KEGELVORM DARE FORMA CONICA ЗАУЗИТЬ		DEENMASCARAR UNMASK DÉMASQUER ENTLARVEN ONTMASKEREN SMASCHERARE РАЗОБЛАЧАТЬ
	PEGAR GLUE COLLER KLEBEN LIJM INCOLLARE КЛЕЙ		NO PEGAR DO NOT GLUE EN PAS COLLER NICHT KLEBEN NIET LIJMEN NON INCOLLARE НЕ КЛЕЙ		DOBLAR BEND PLIER BIEGE VOUWEN PIEGARE СОГНИТЕ		DAR FORMA CÓNICAX2 GIVE TAPER X2 DONNER UNE FORME CONIQUE X2 GIB TAPER X2 GEEF HET EEN KEGELVORM X2 DARE FORMA CONICA X2 ЗАУЗИТЬ X2		ENMASCARAR MASK MASQUER MASKE MASKER MASCHERA МАСКА
	ENMASILLAR APPLY PUTTY CALFEUTRER PUTTY ANLEGEN VULMIDDEL AANBRENGEN APPLICARE LO STUCCO ЗАЯВКА		MARCAR A LÁPIZ MARK WITH A PENCIL MARQUER AU CRAYON MARK MIT EINEM BLEISTIFT MARKEREN MET EEN POTLOOD SEGNARE CON UNA MATITA МАРК С КАРАНДАРОЙ		MEDIR MEASURE MESURE MESSEN MAATREGEL MISURARE ИЗМЕРЕНИЕ		INICIO DEL CABLE CABLE START DÉMARRAGE DU CÂBLE KABELSTART KABEL START AVVIAMENTO CON CAVO КАБЕЛЬНЫЙ СТАРТ		VISTA FRONTAL FRONT VIEW VUE DE FACE VORDERANSICHT VOORAANZICHT VISTA FRONTALE ВИД СПЕРЕДИ
	ALINEAR ALIGN ALIGNER AUSRICHTEN UITLIJNEN ALLINEARE ВЫРОВНЯТЬ		COLOCAR EN PUNTO MEDIO PLACE IN THE CENTER PLACER AU MILIEU IN DER MITTE PLATZIEREN PLAATS IN HET MIDDEN POSIZIONARE AL CENTRO РАЗМЕСТИТЕ В ЦЕНТРЕ		TENSAR HILO LIGERAMENTE STRETCH THREAD SLIGHTLY TENDRE LEGEREMENT LE FIL STRETCH GEWINDE LEICHT DRAAD LICHT SPANNEN TENDERE IN FILO LEGGERMENTE СЛЕГКА РАСПРЯМИТЬ НИТЬ		FIN DEL CABLE CABLE END FIN DE CABLE KABELLENDE EINDE VAN DE KABEL FINE DEL CAVO КОНЕЦ КАБЕЛЯ		VISTA SUPERIOR TOP VIEW VUE DE DESSUS DRAUFSICHT BOVENAANZICHT VISTA DALL'ALTO ВИД СВЕРХУ
	BARNIZAR VARNISH VERNIR LACK LAKKEN VERNICIARE ЛАК		TEÑIR DYE TEINDRE FÄRBEN VERVEN TINGERE КРАСИТЬ		ANUDAR KNOT FAIRE UN NOEUD KNOTEN MAAK EEN KNOOP FARE UN NODO МОРСКОЙ УЗЕЛ		VER VIDEO WATCH VIDEO VOIR VIDÉO SCHAU VIDEO BEKIJK VIDEO GUARDA UN VIDEO СМОТРЕТЬ ВИДЕО		VISTA TRASERA BACK VIEW VUE ARRIERE RÜCKANSICHT ACHTERAANZICHT VISTA POSTERIORE ВИД СЗАДИ
	PINTAR PAINT PEINDRE FARBE SCHILDEREN DIPINGERE ПОКРАСИТЬ		IMPRIMAR APPLY PRIMER APPLIQUER L'APPRÊT PRIMER AUFTRAGEN BRENG PRIMER AAN APPLICARE IL PRIMER НАНЕСТИ ГРУНТОВКУ		CLAVAR NAIL CLOUER EINSCHLAGEN SPIJKER INCHIODARE ЗАБЕЙТЕ ГВОЗДЬ		SOLDAR WELD SOUDER SCHWEISSEN LASSEN SALDARE СВАРКА		VISTA INFERIOR BOTTOM VIEW VUE DE DESSOUS UNTERSICHT ONDERAANZICHT VISTA DAL BASSO ВИД СНИЗУ

COLOR REF.

- 1

BLANCO ROTO
OFF WHITE
27702
- 2

AZUL REAL
ROYAL BLUE
27720
- 3

AMARILLO INTENSO
DEEP YELLOW
27731
- 4

SOMBRA TOSTADA
BURNT UMBER
27743
- 5

NEGRO ROTO
OFF BLACK
27703
- 6

AMARILLO CAQUI
BUFF
27740
- 7

ORO
GOLD
27761
- 8

BARNIZ SATINADO TRANSPARENTE
SEMI-GLOSS CLEAR VARNISH
27605
- 9

TINTE SAPELLI
DYE FOR WOOD SAPELE
27690

NEW!



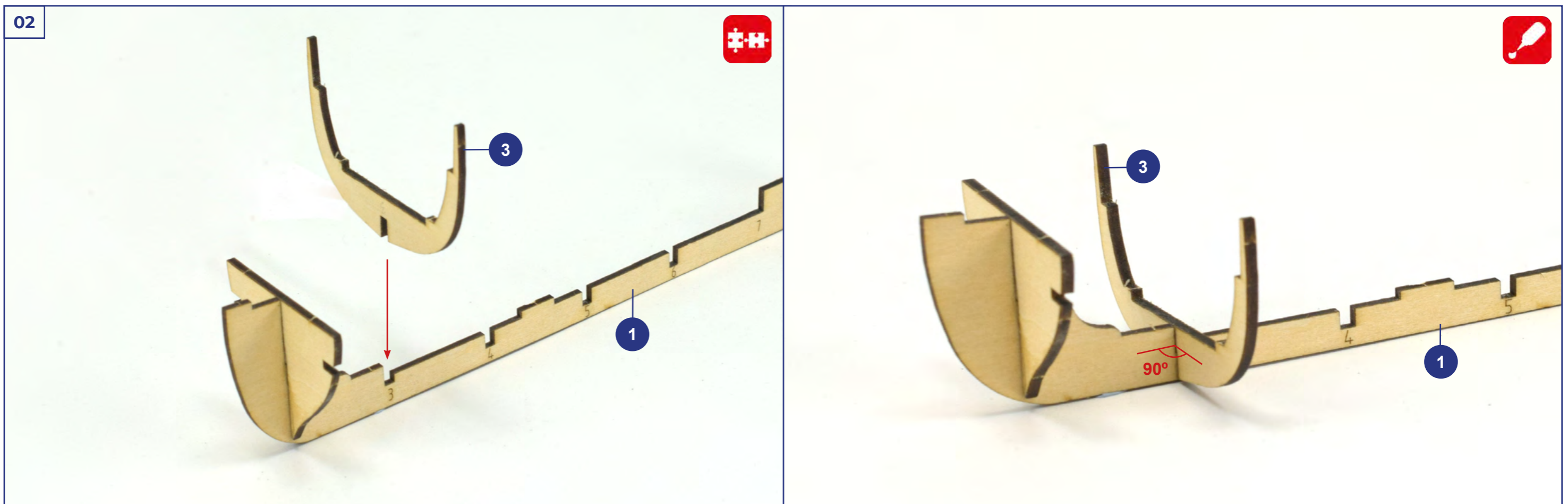
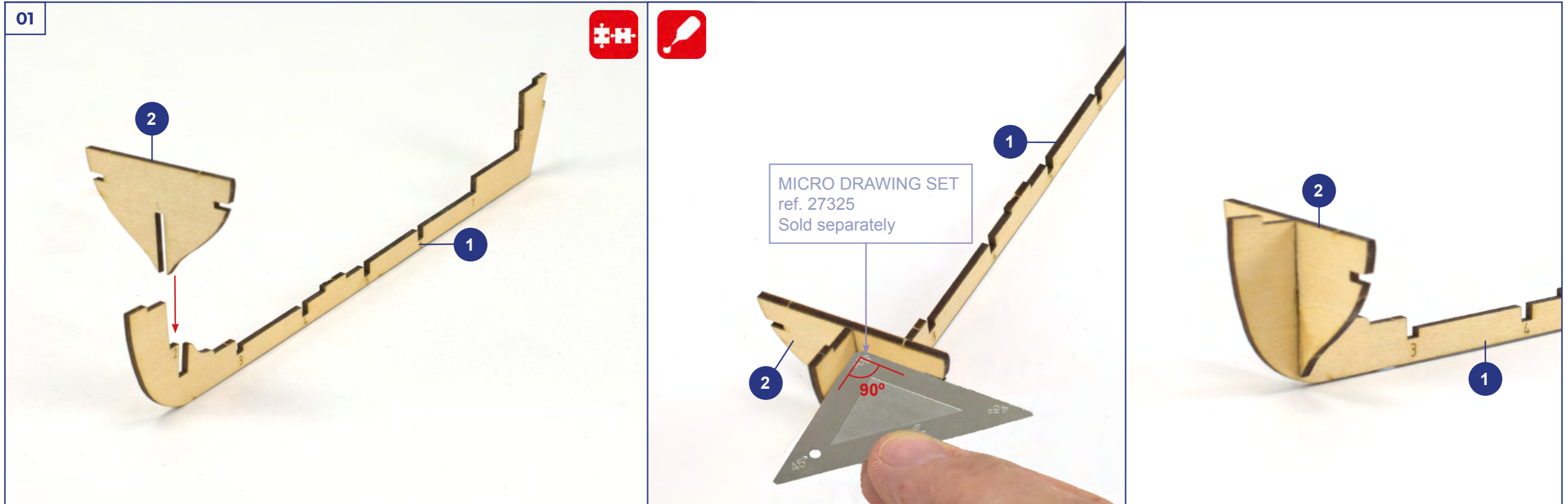

03

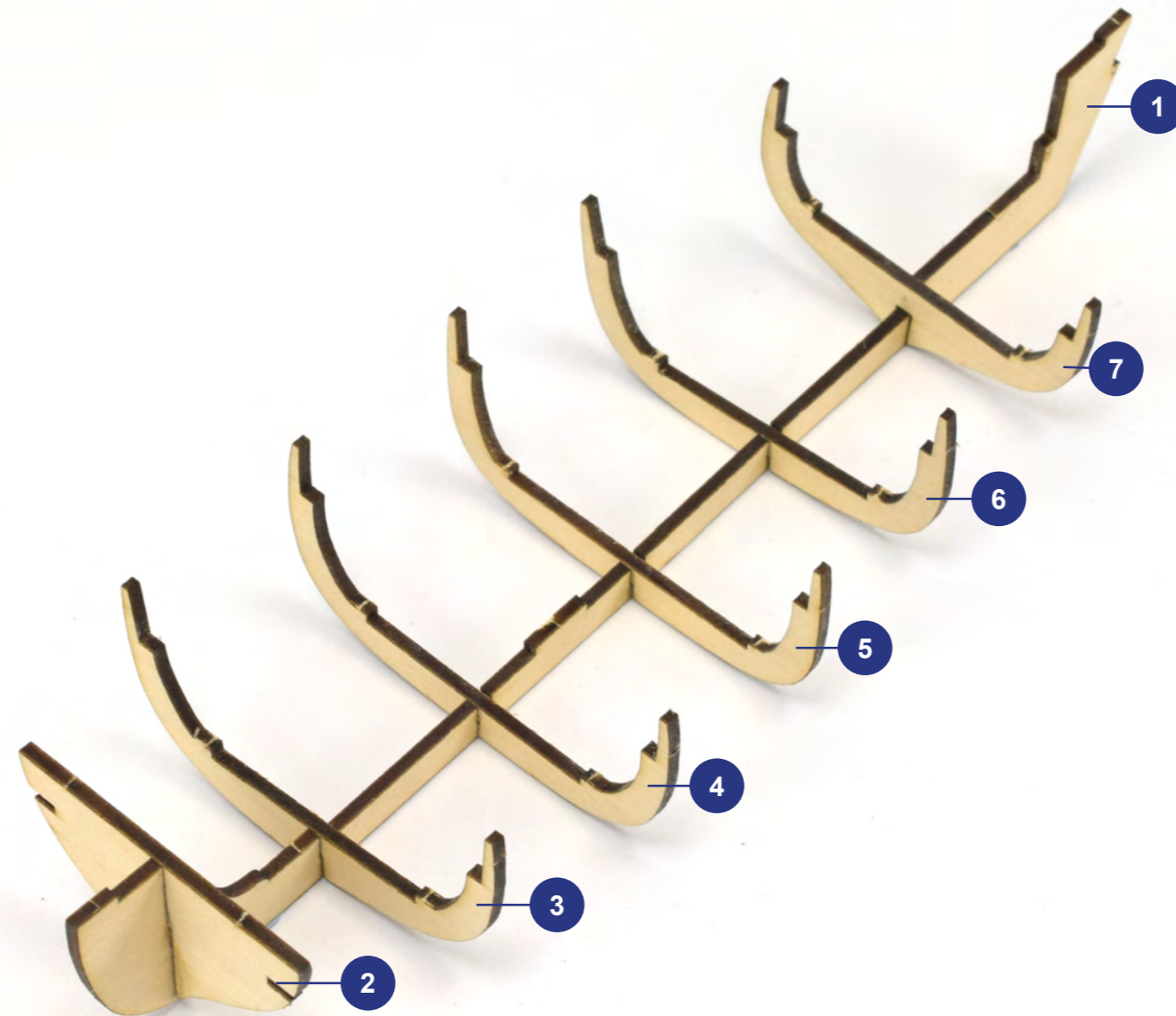
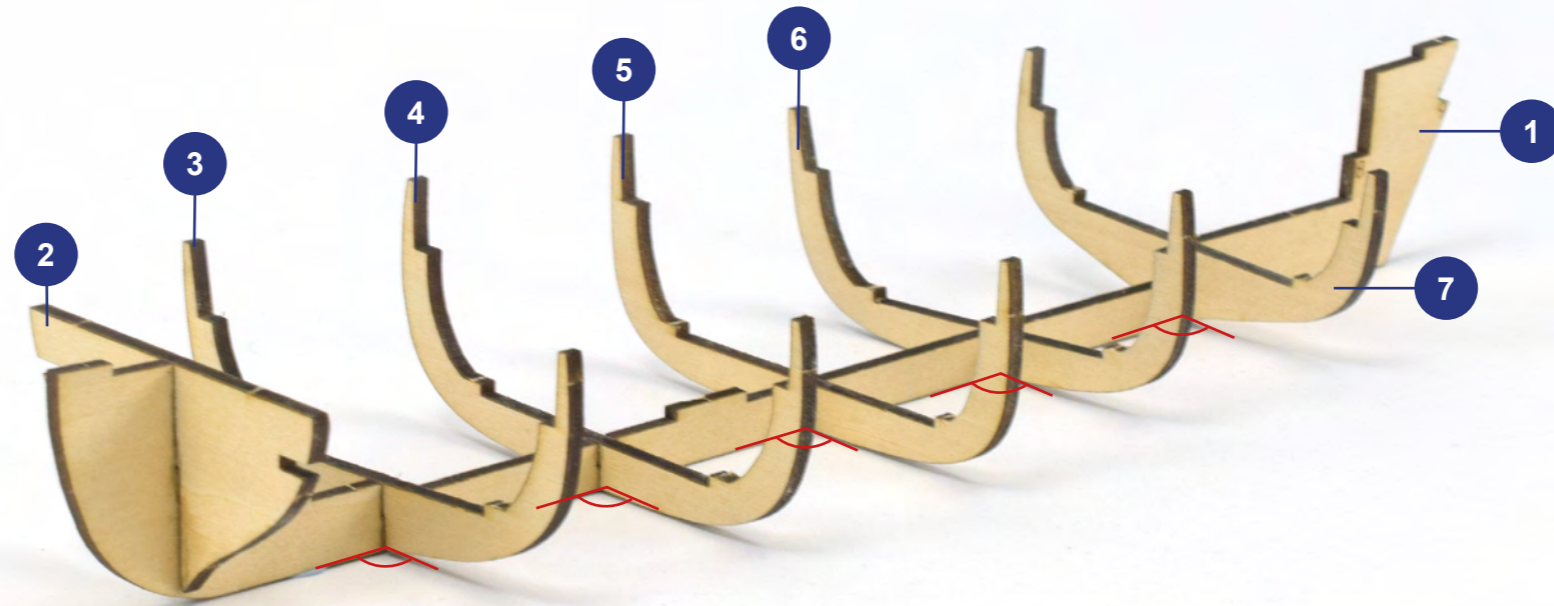

04

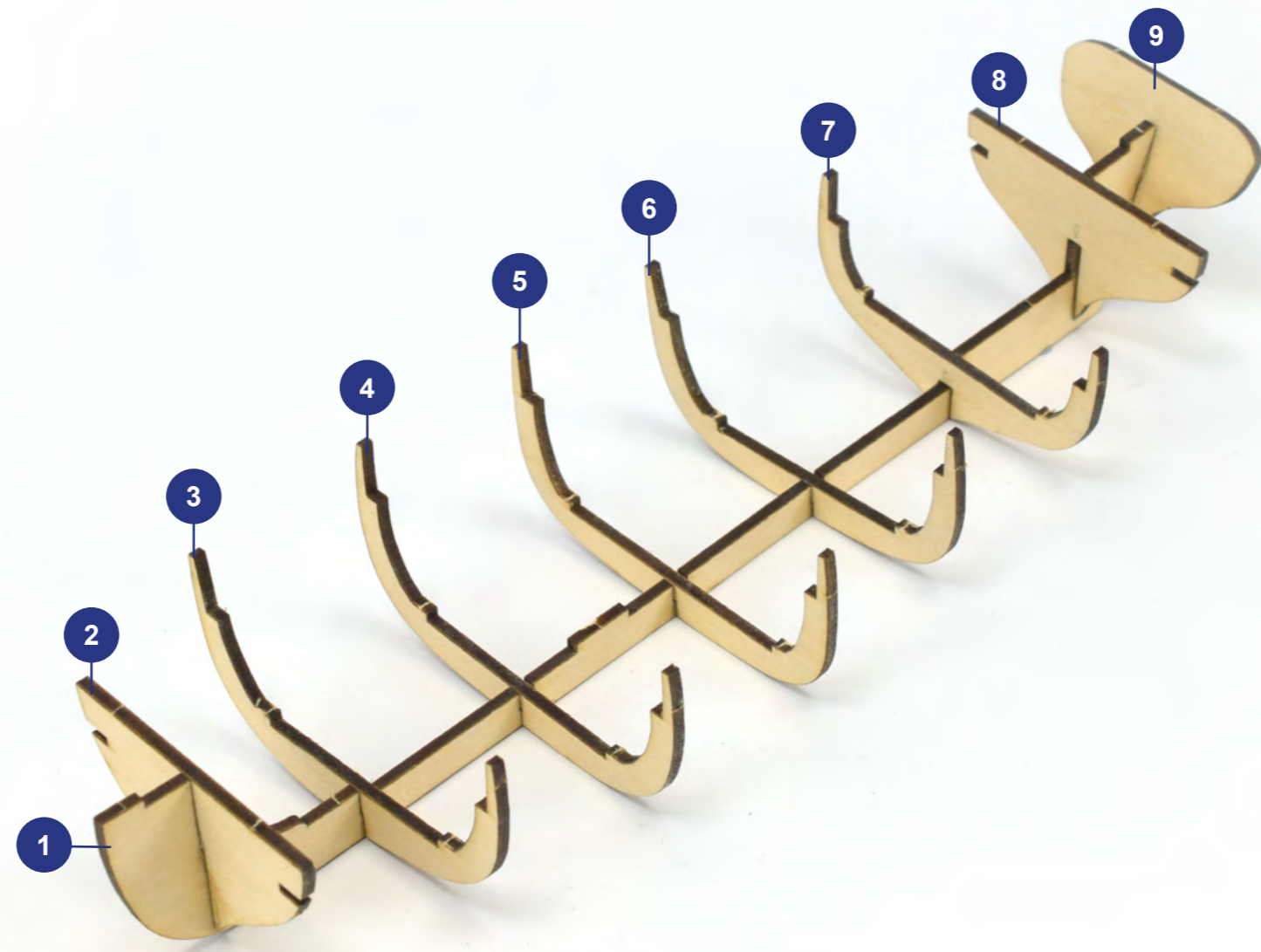

05

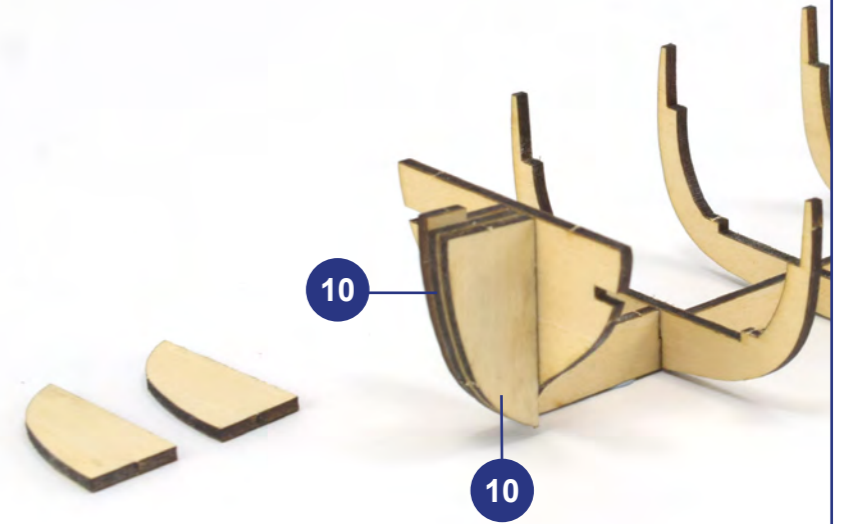
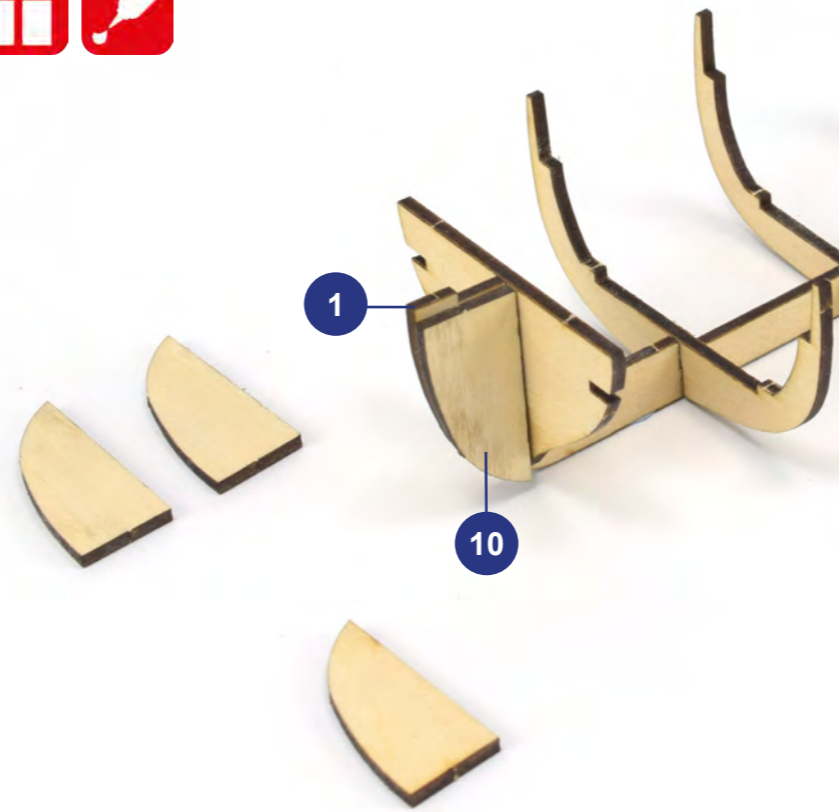
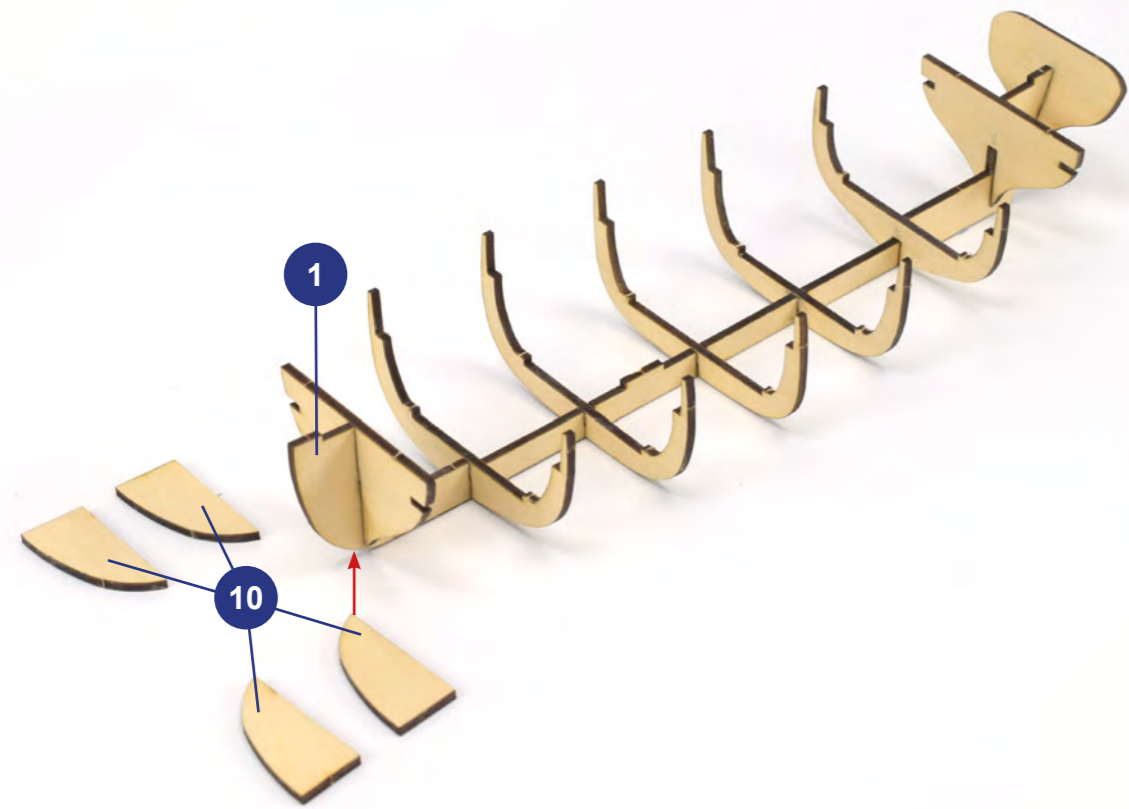

06

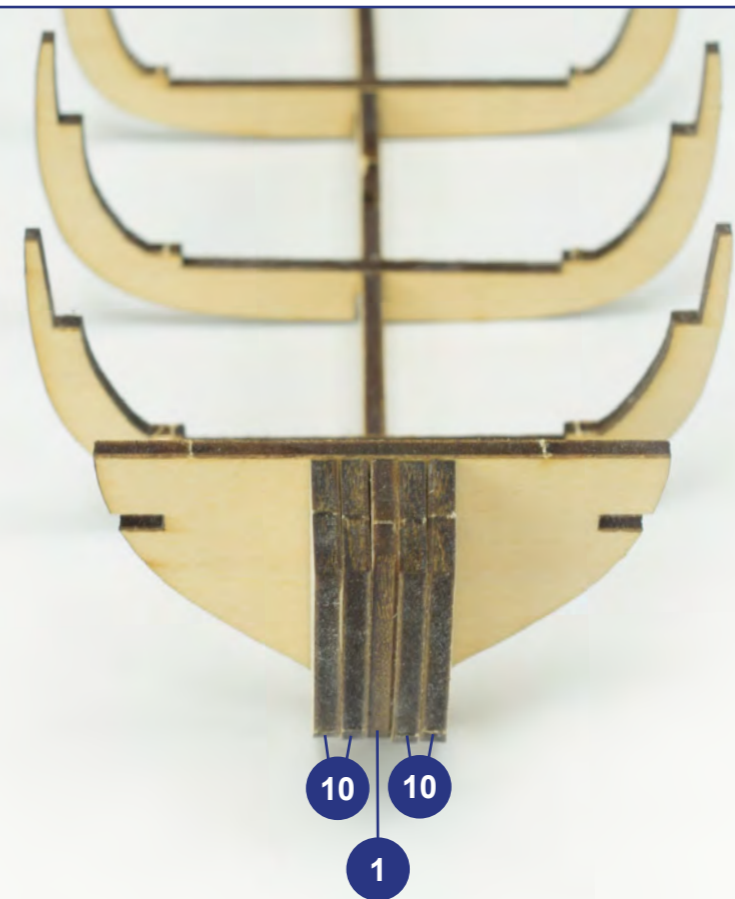
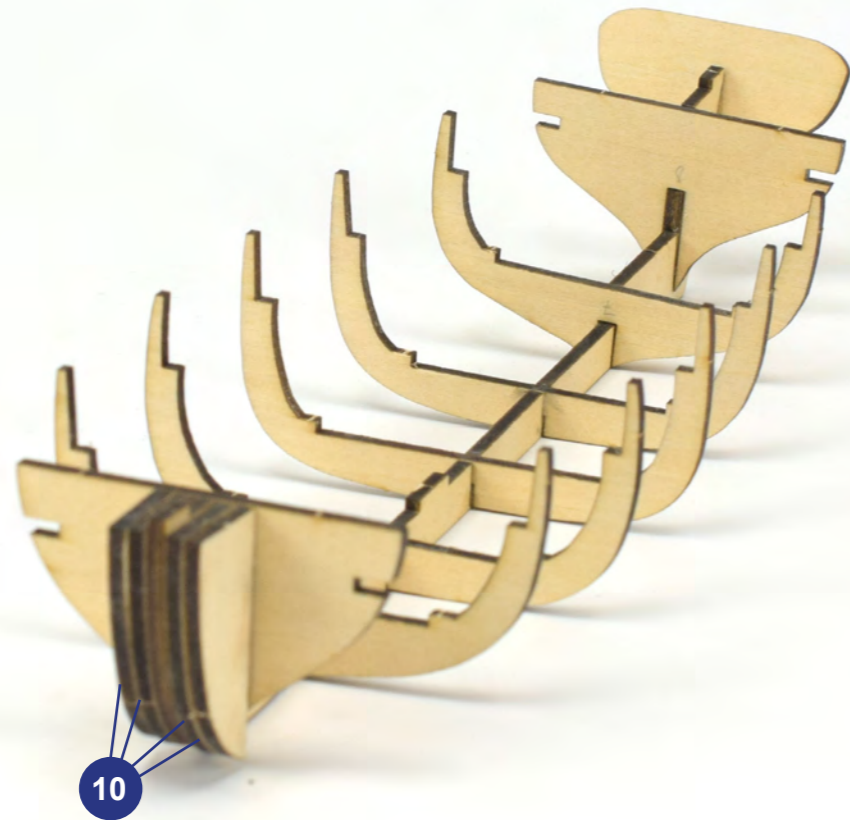

07

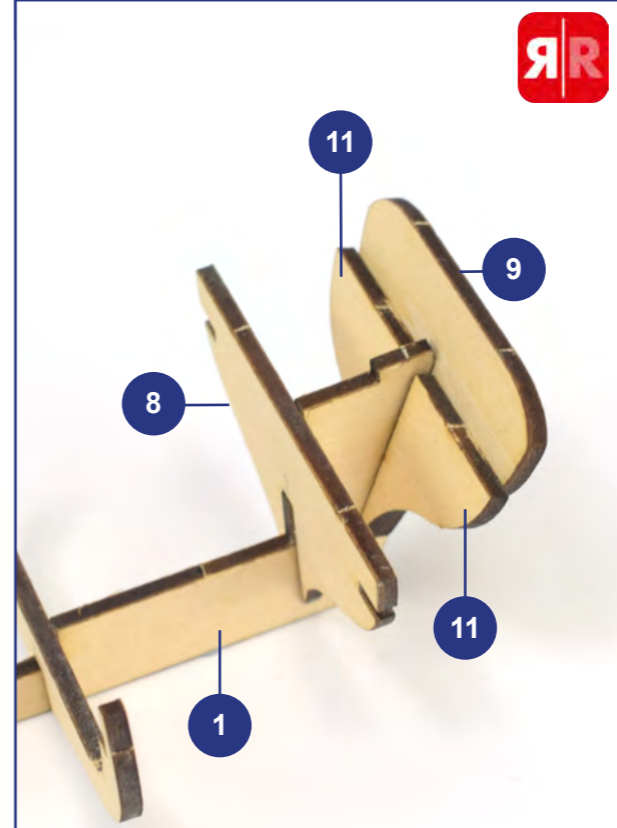
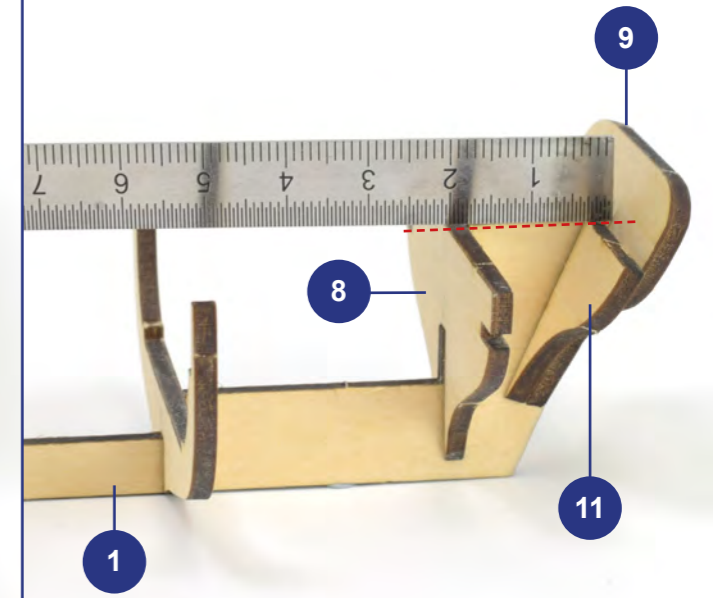
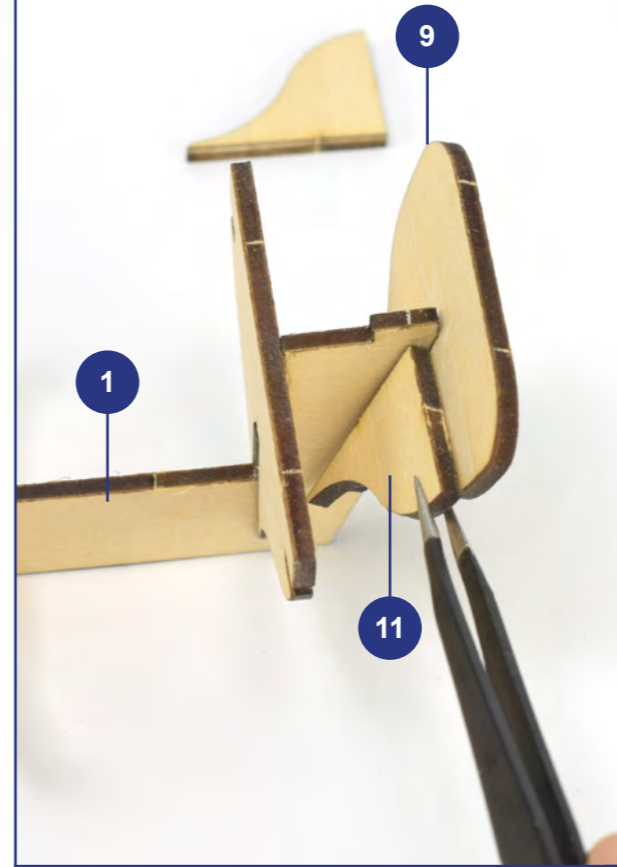
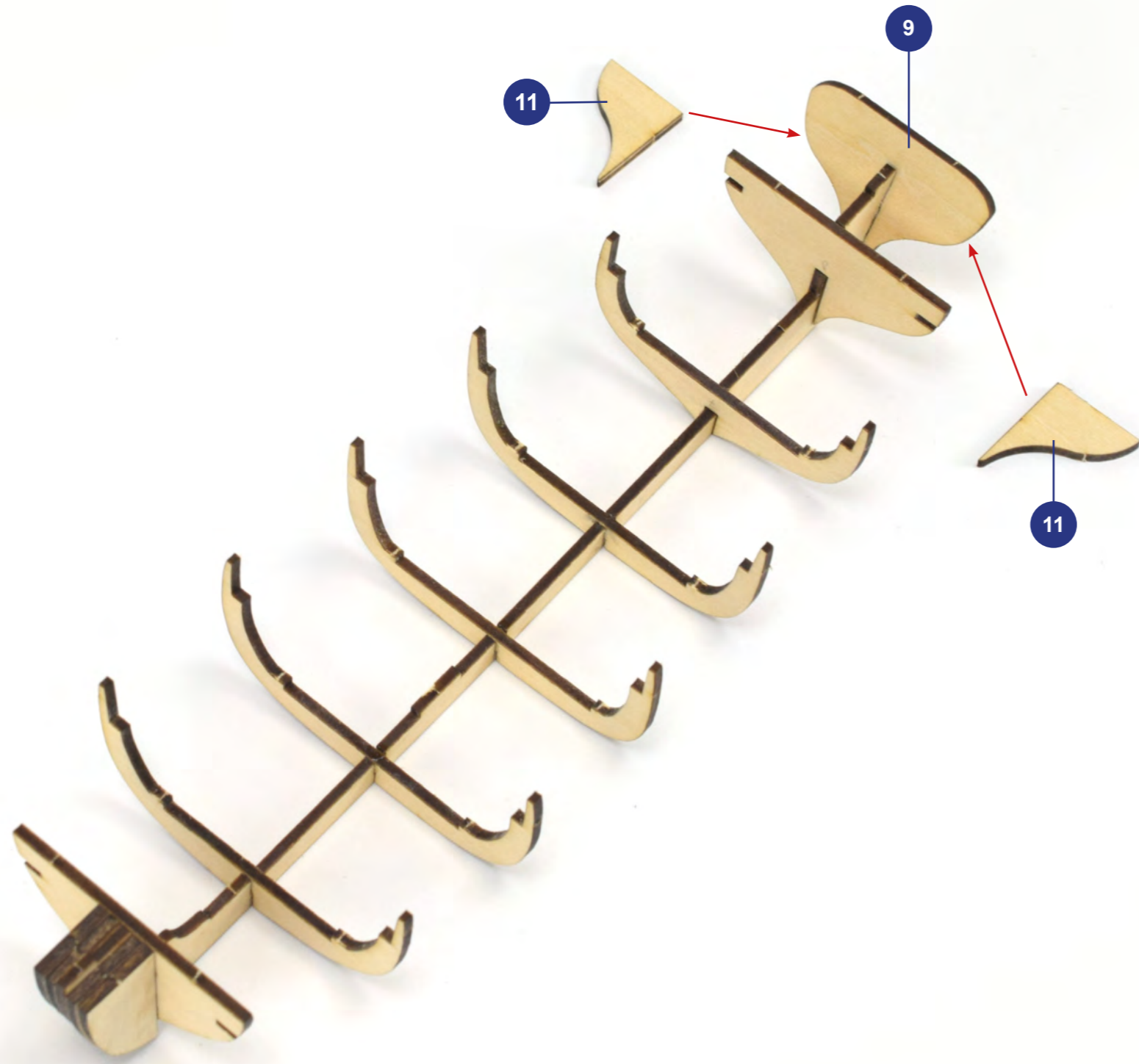

01

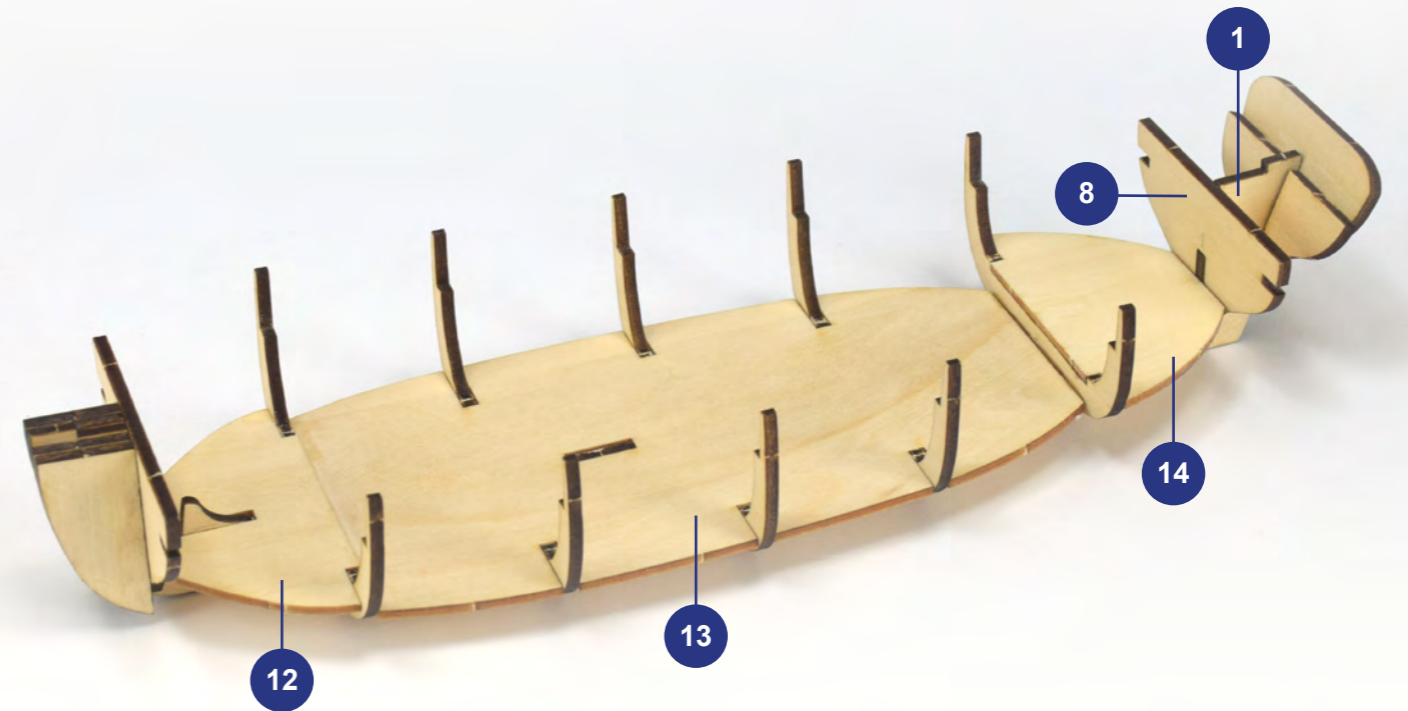
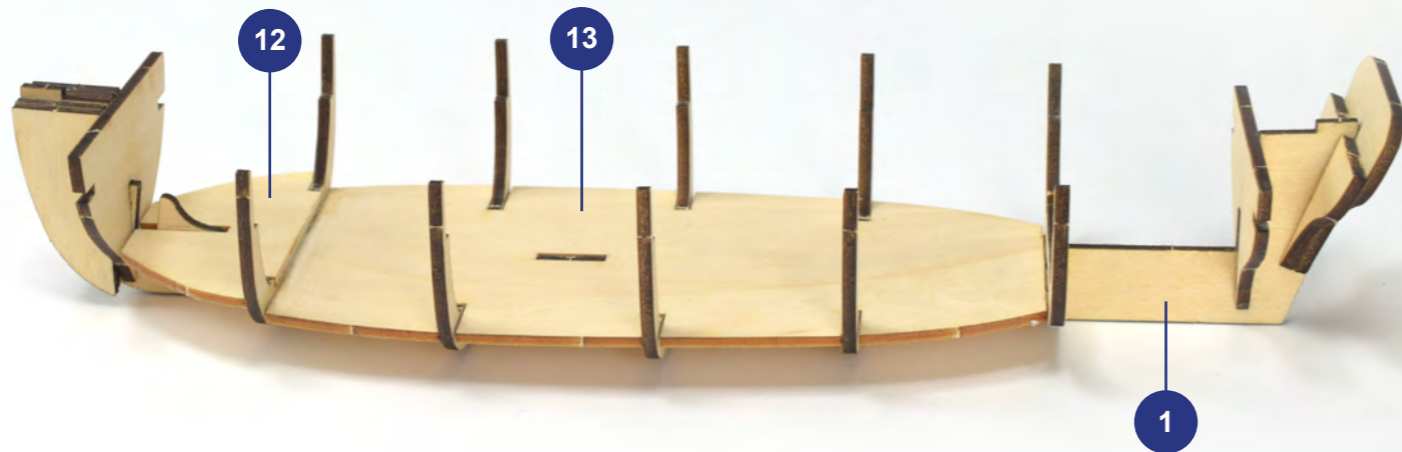
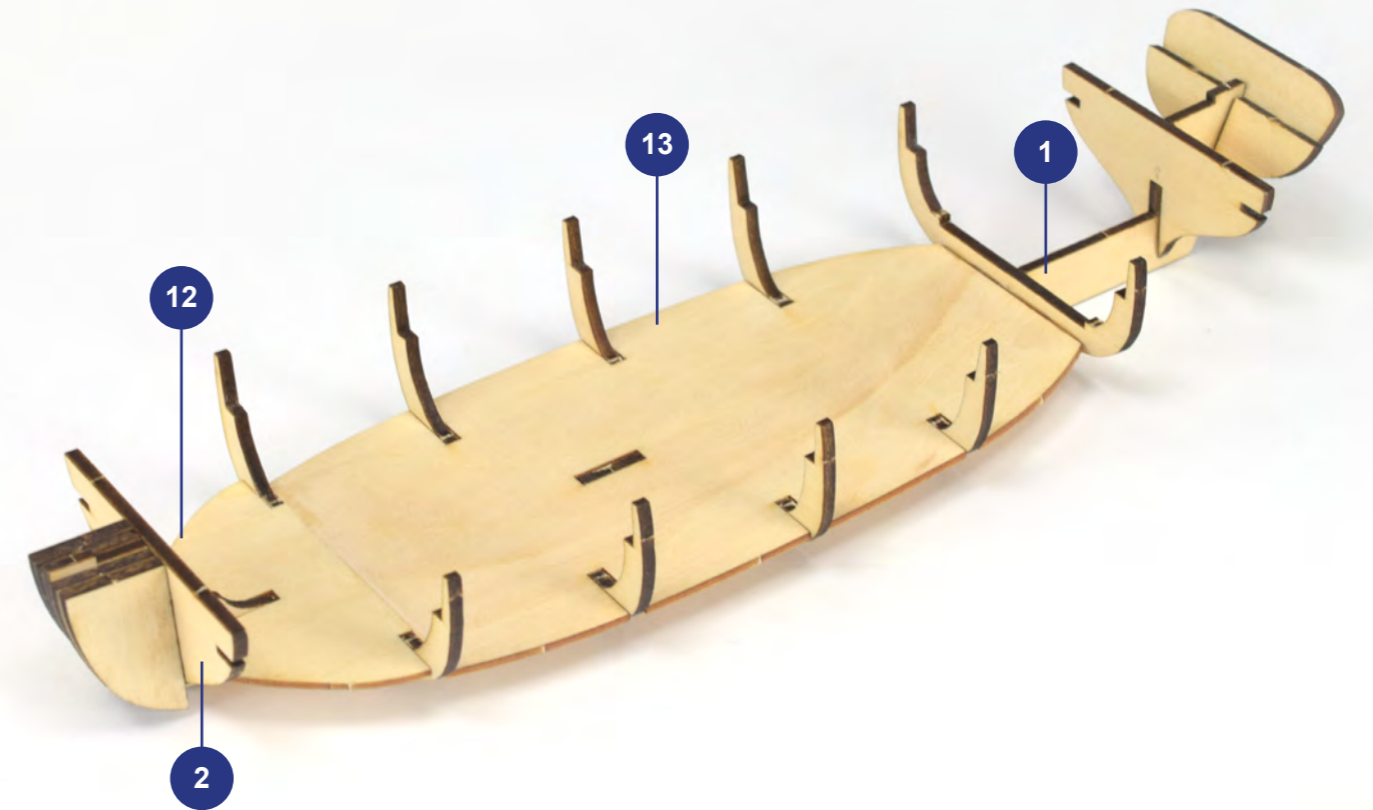
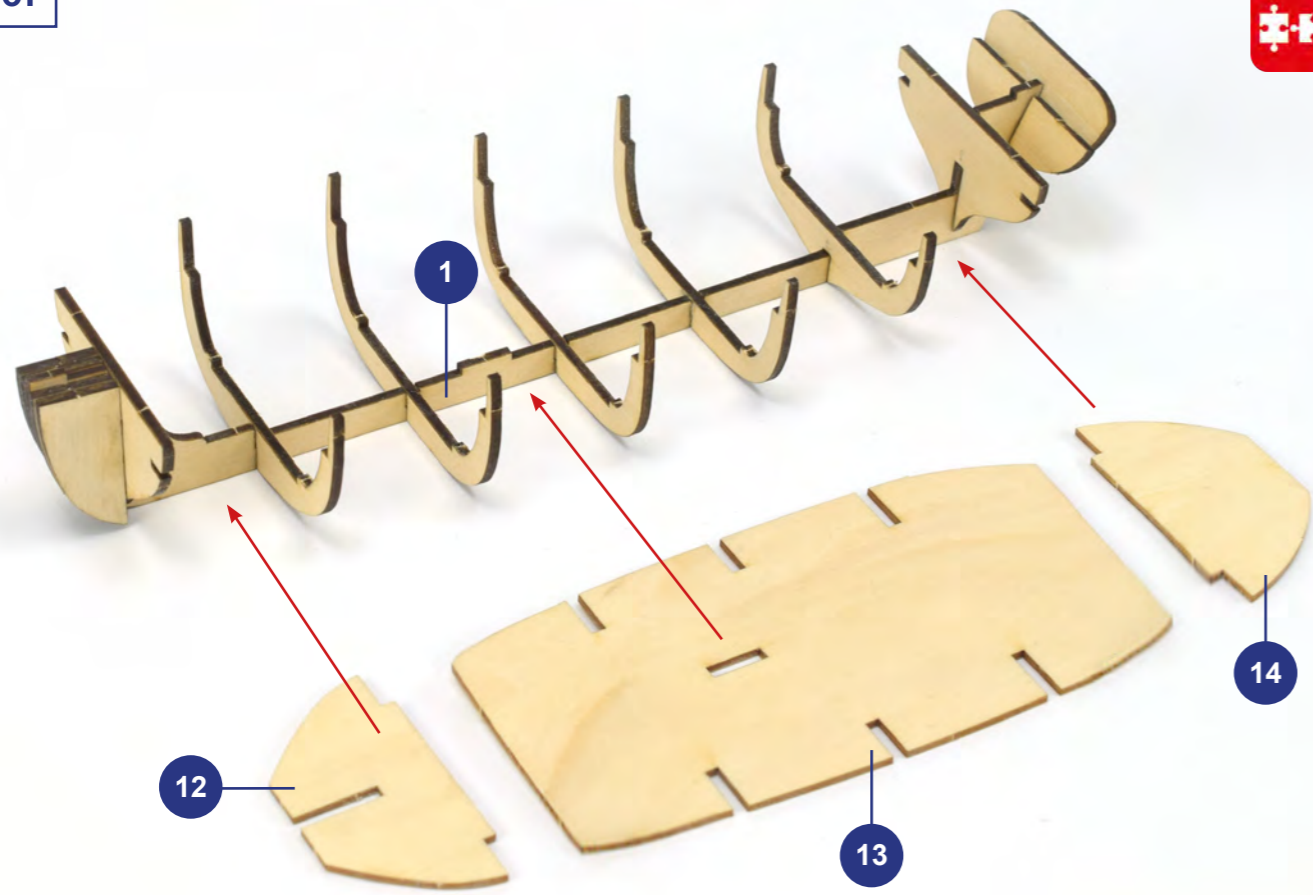

02

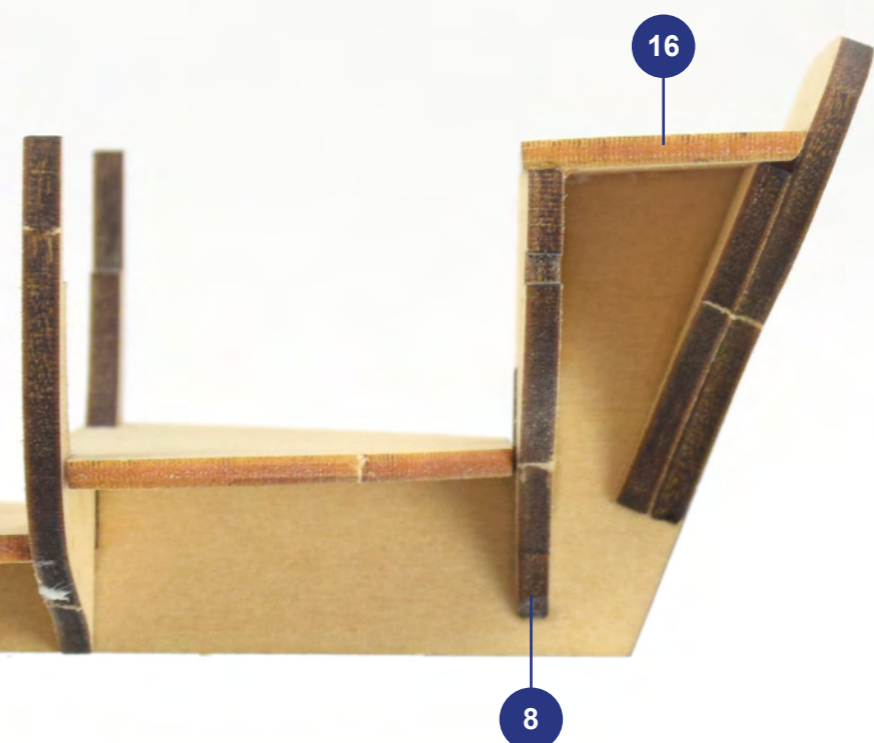
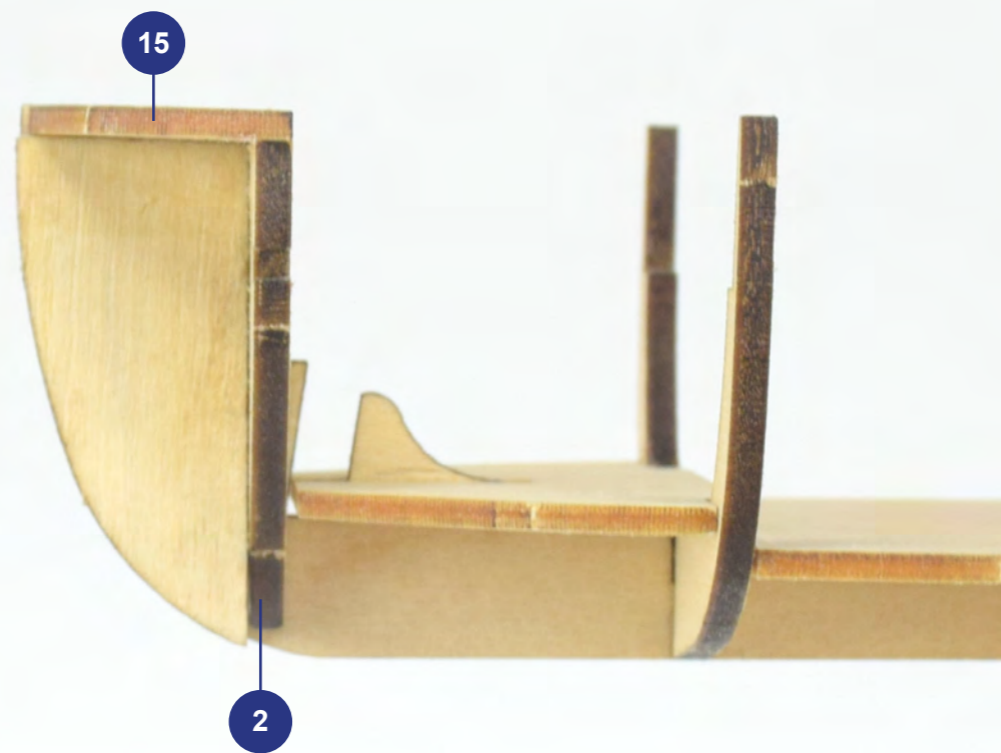
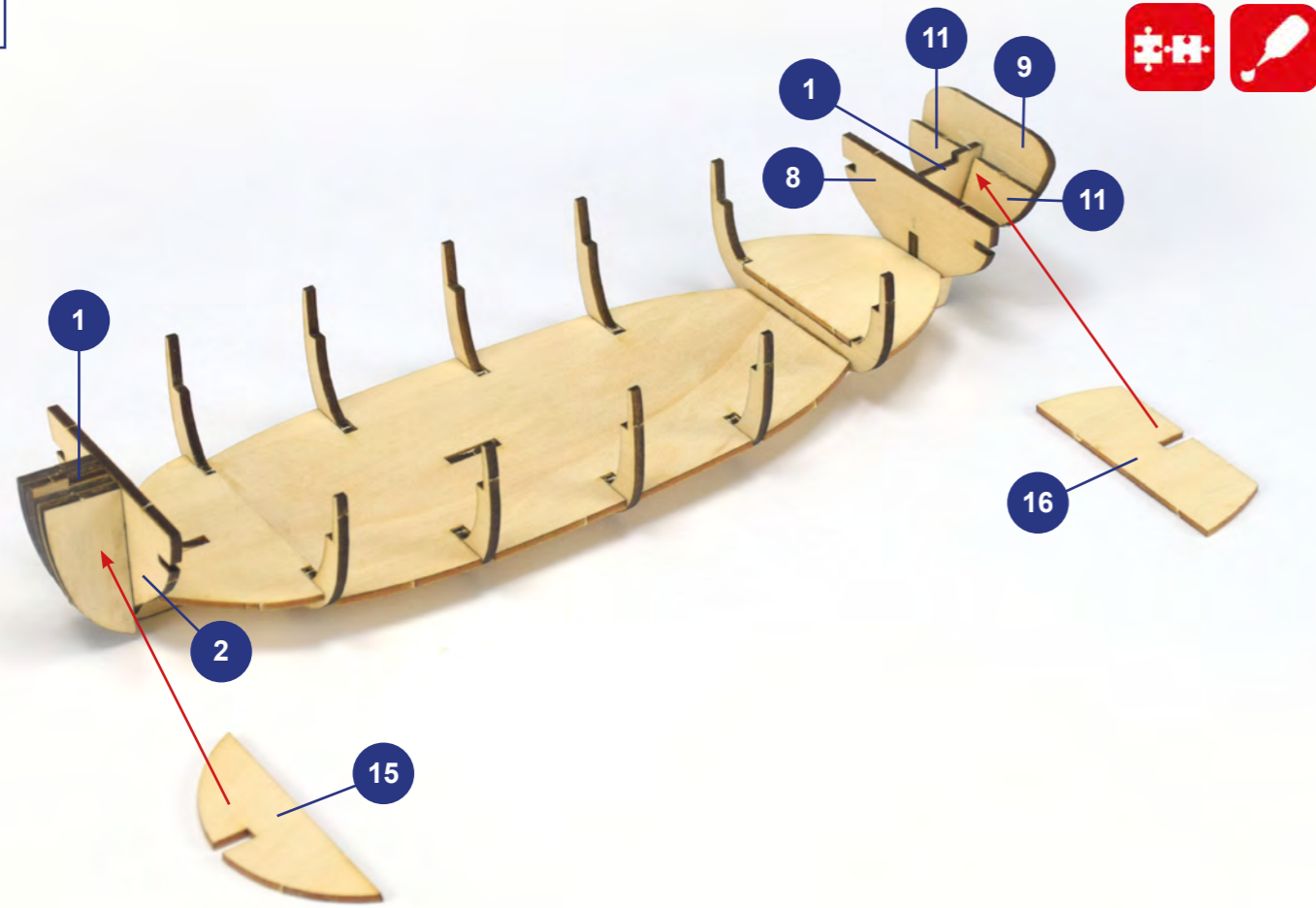

03

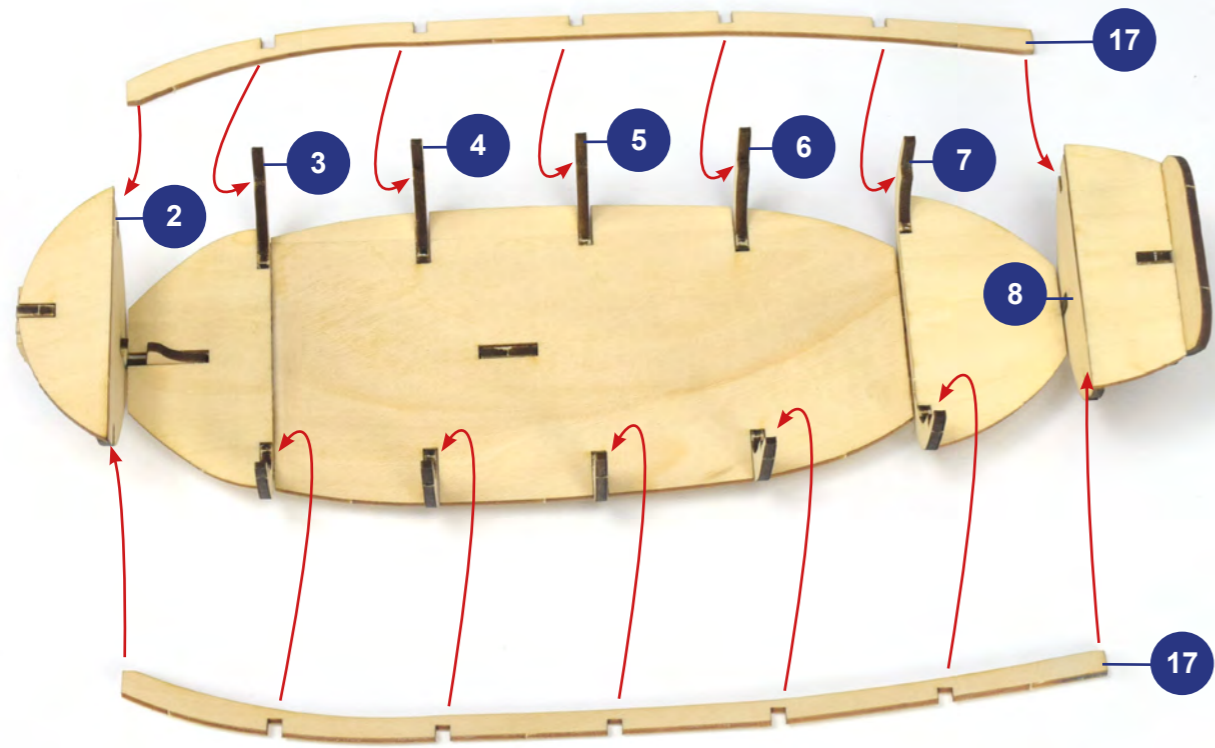

04

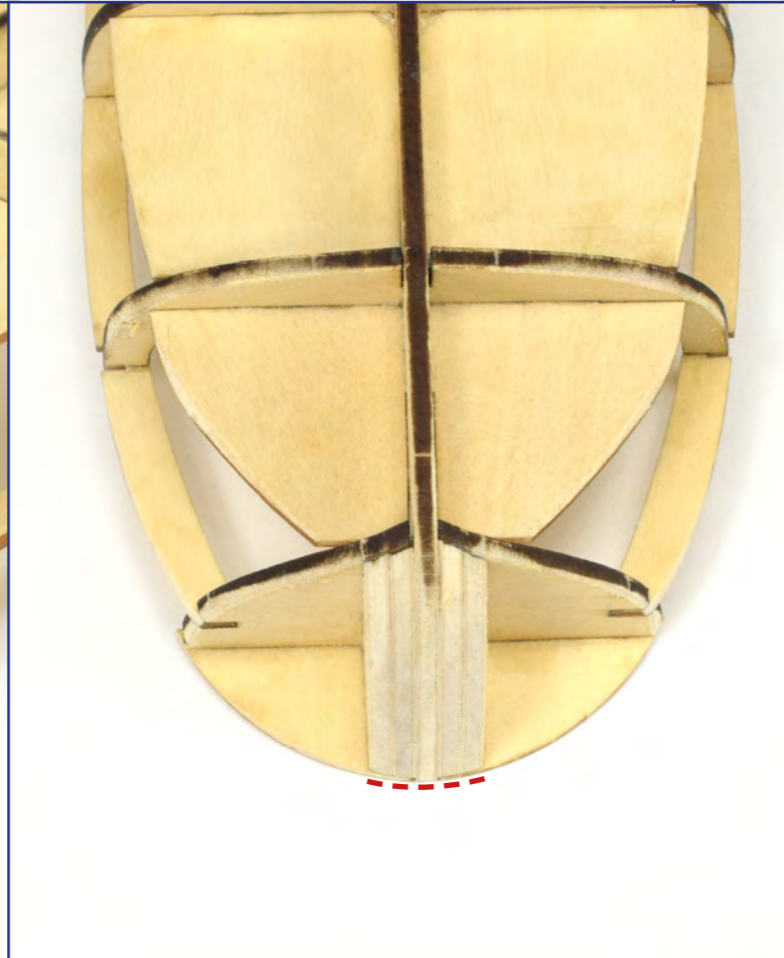
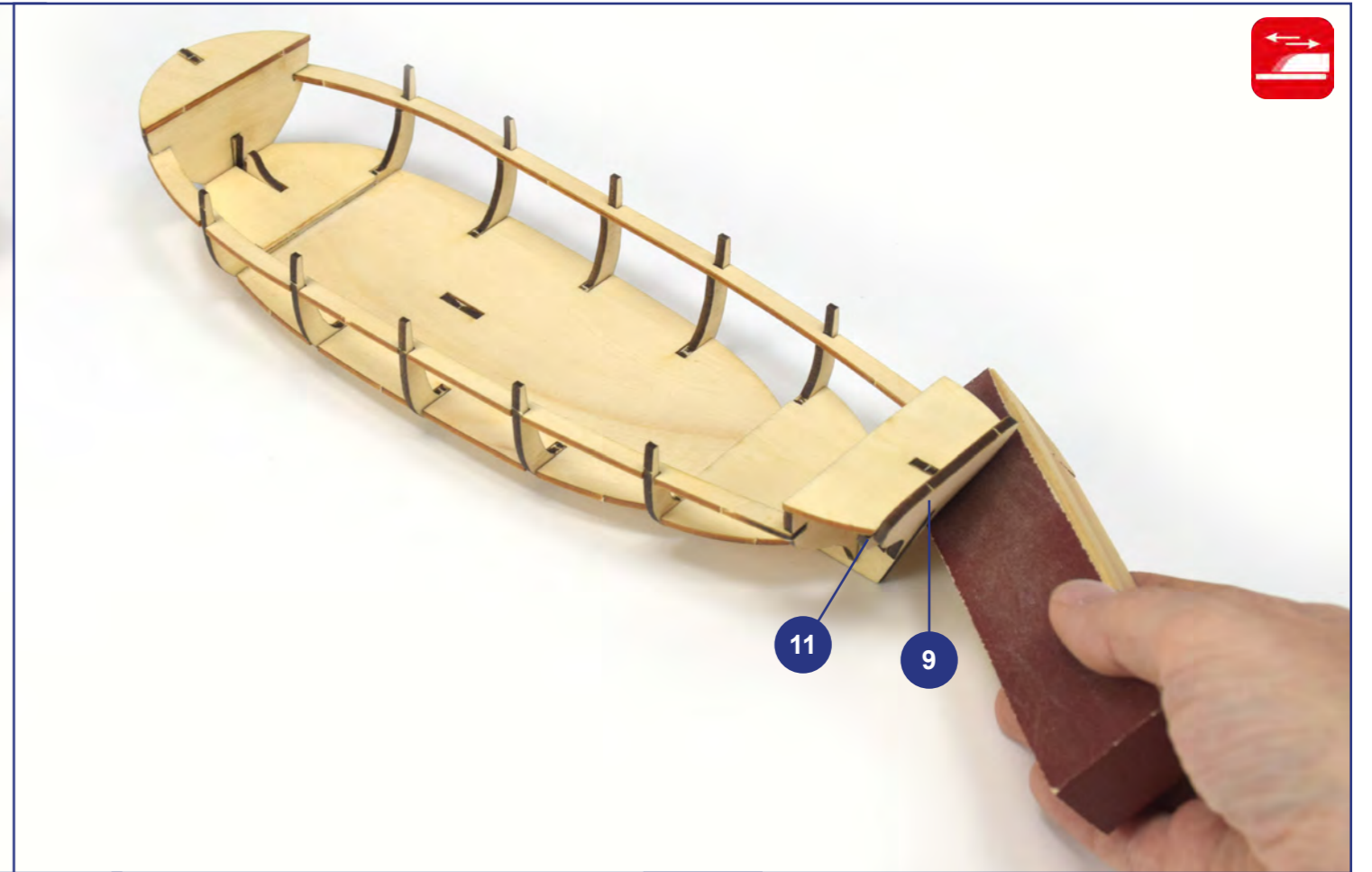

05

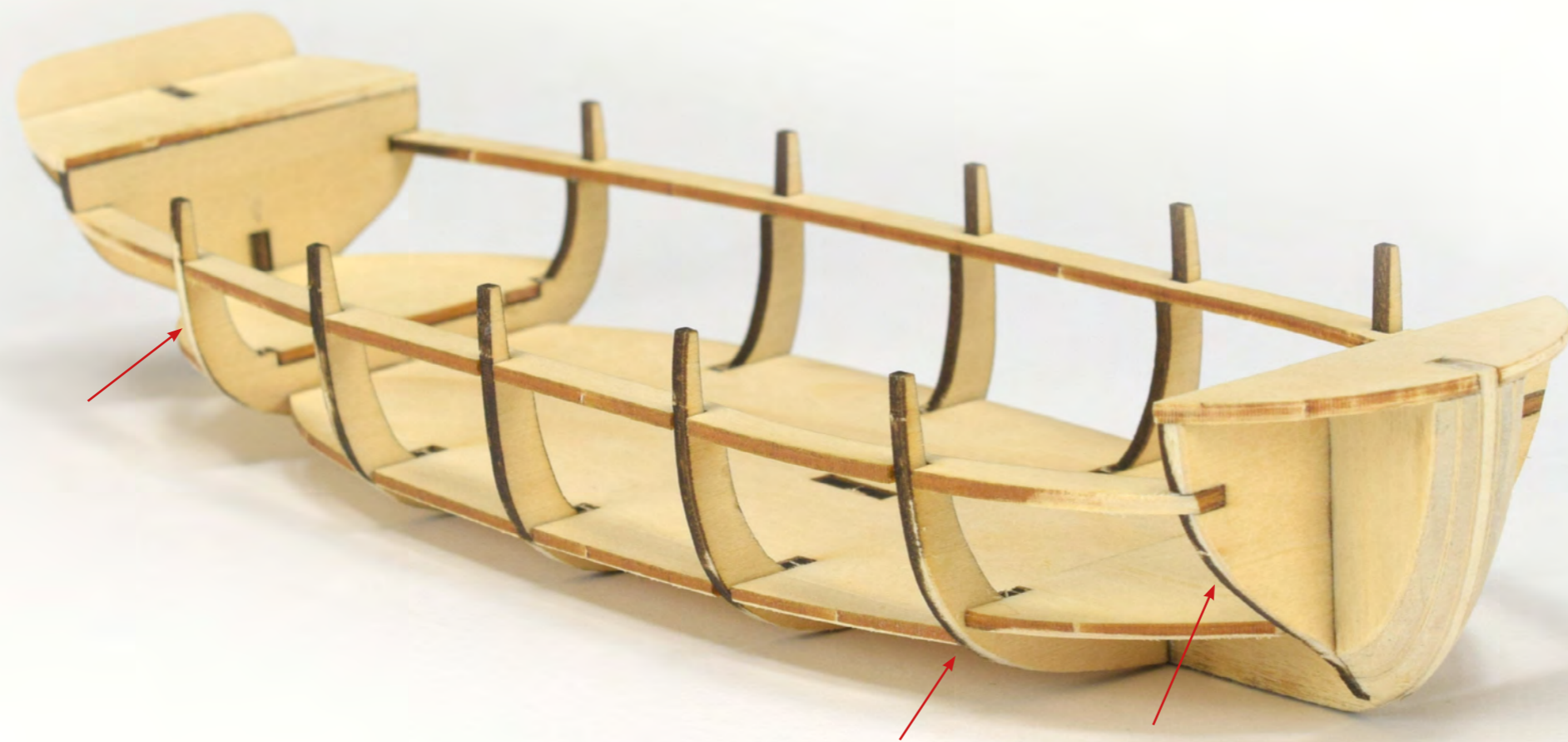
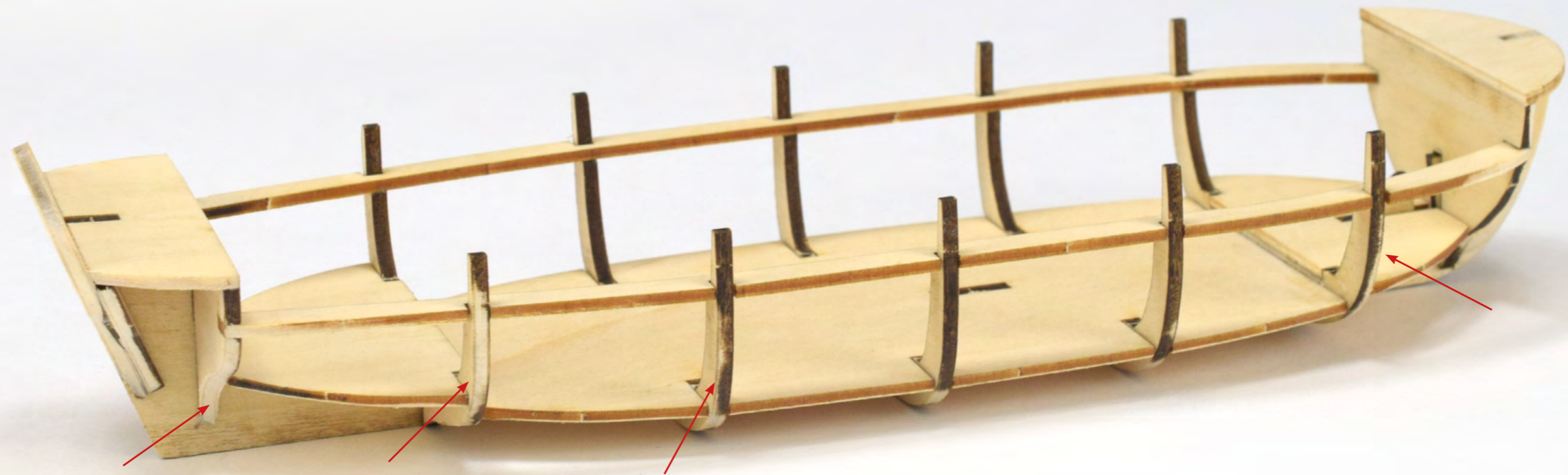

01

ELECTRIC PLANK BLENDER
ref. 27074-1
Sold separately

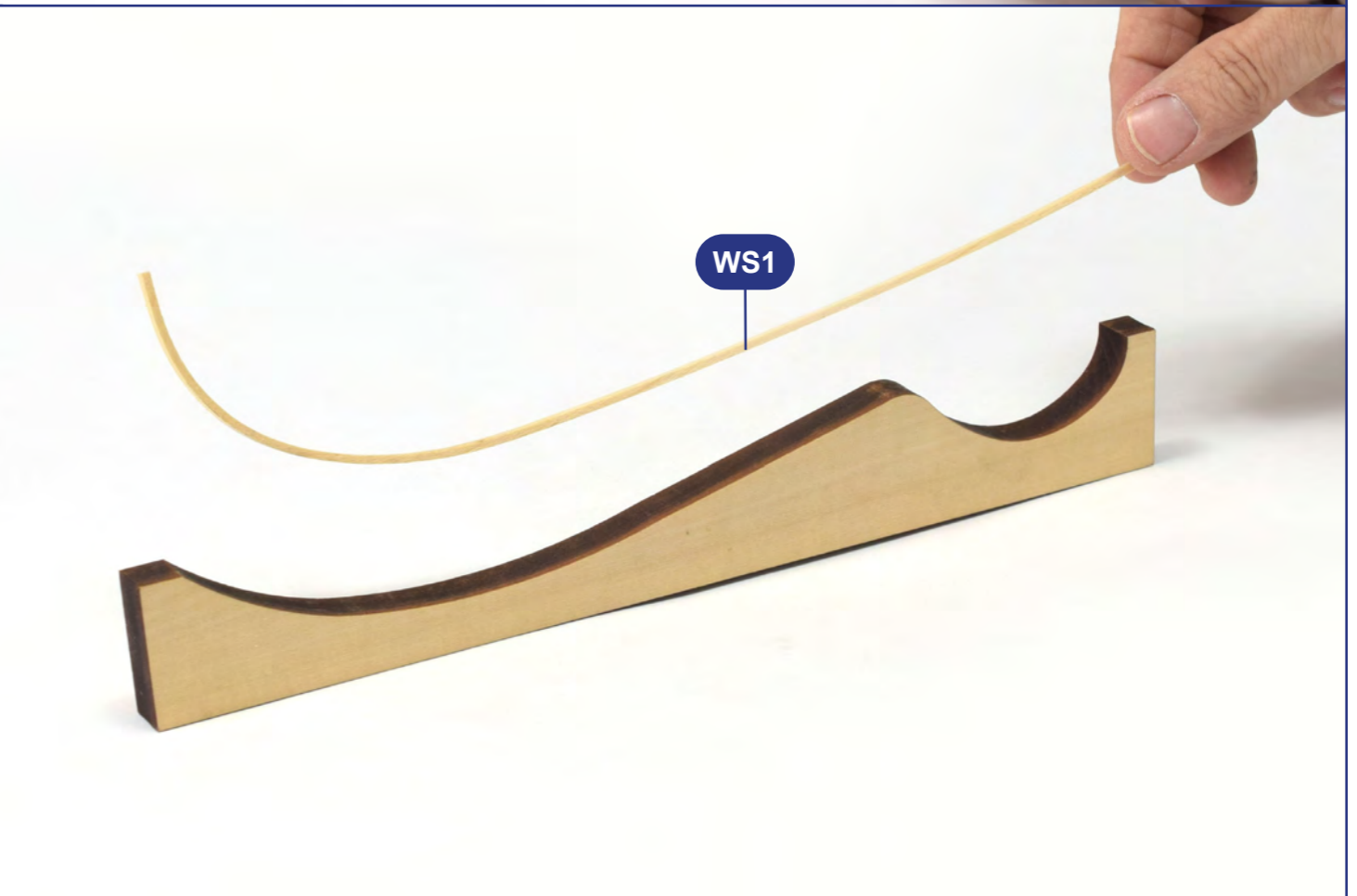
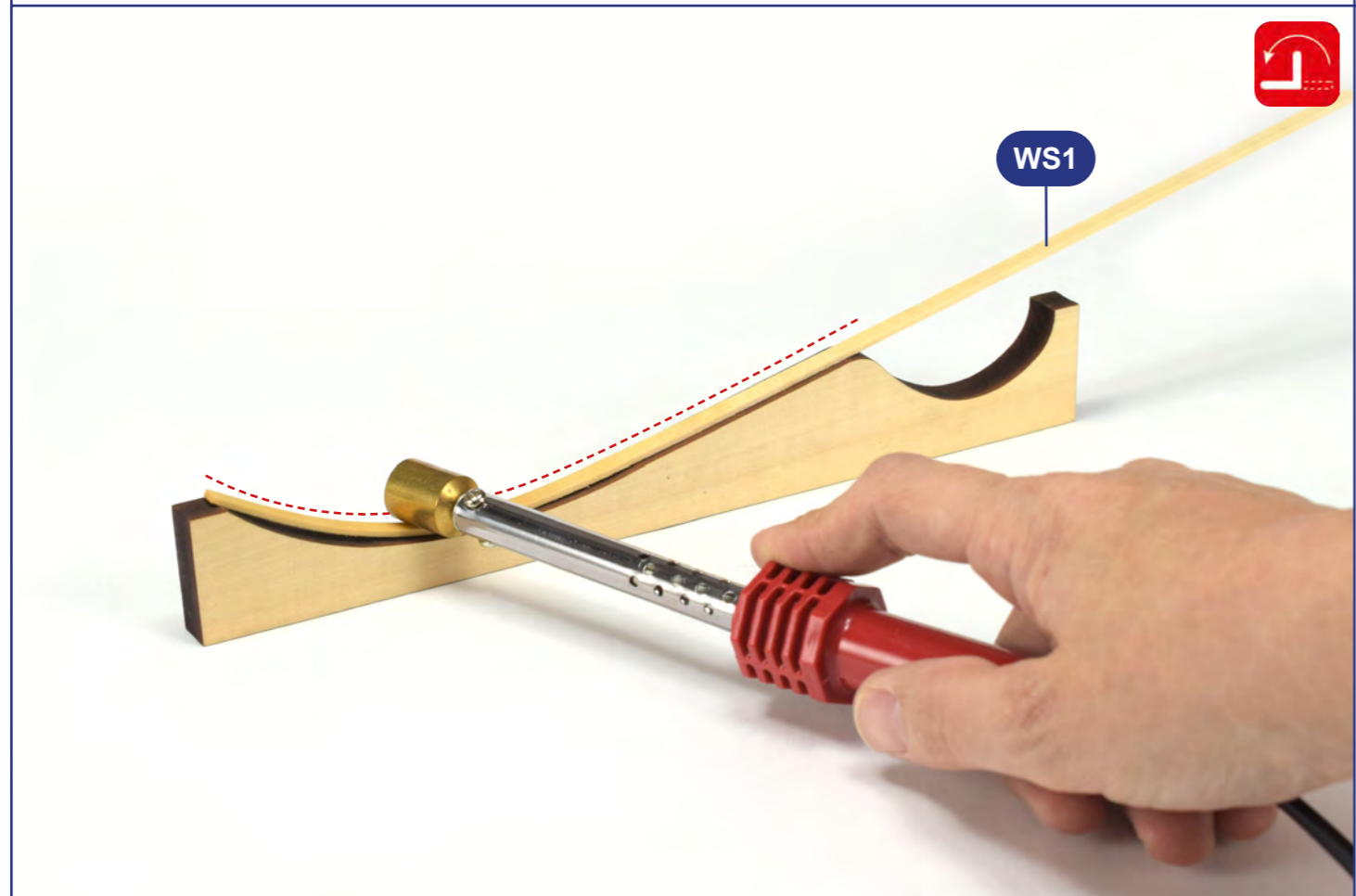
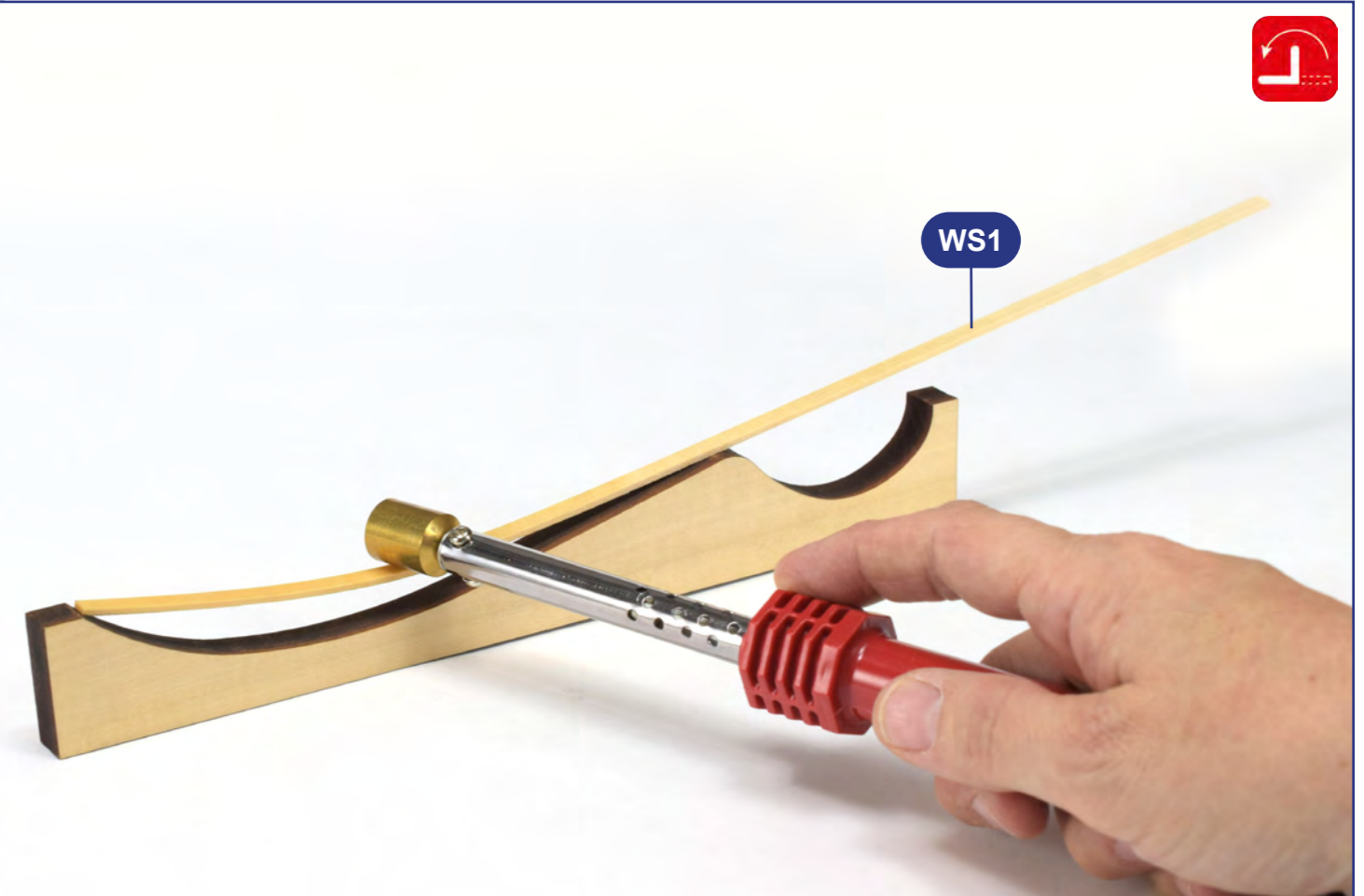
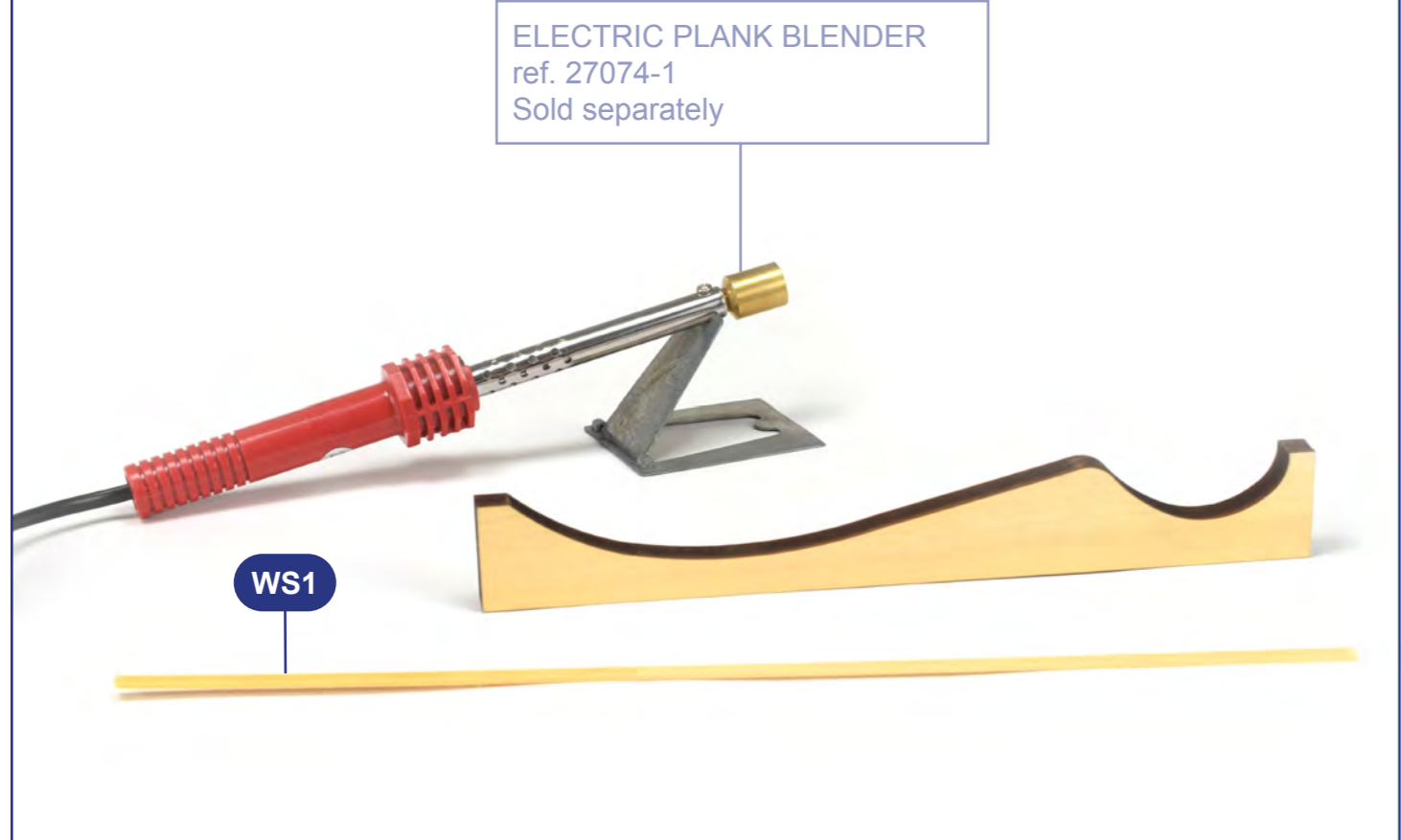

02

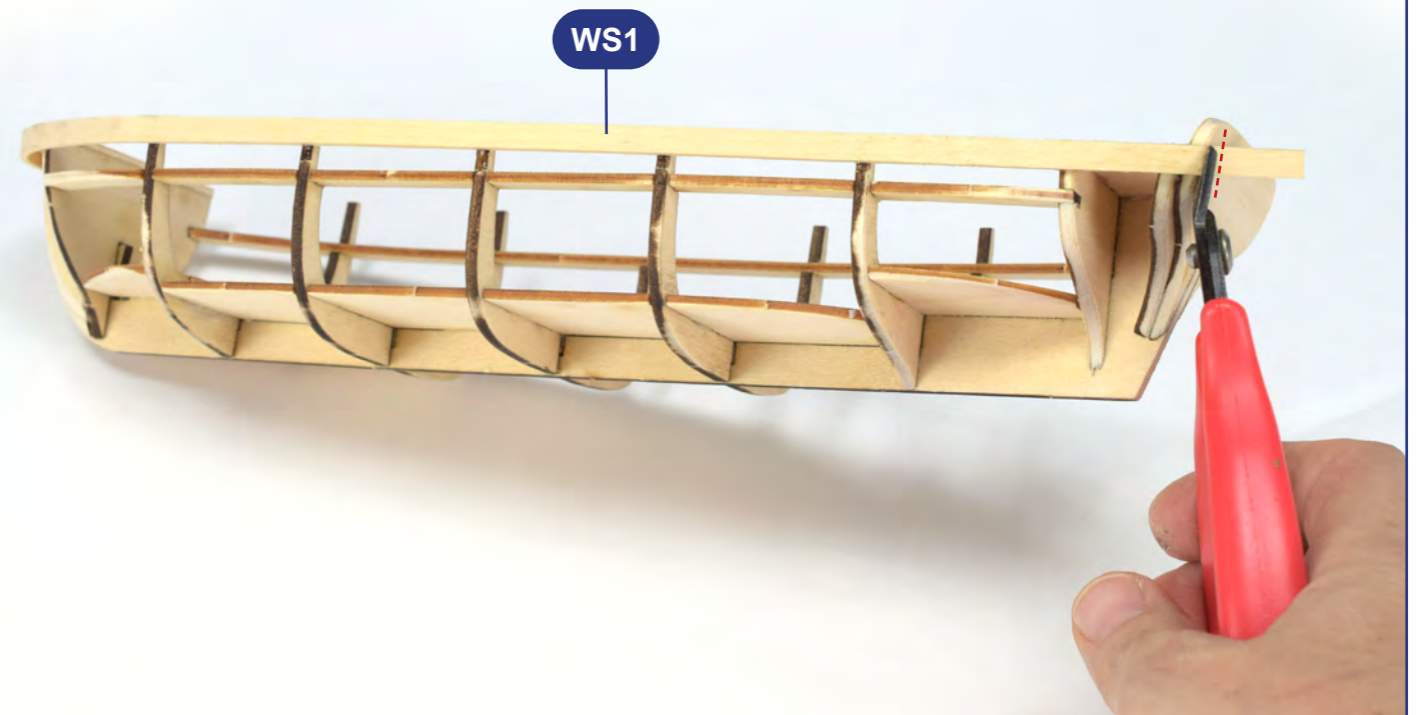
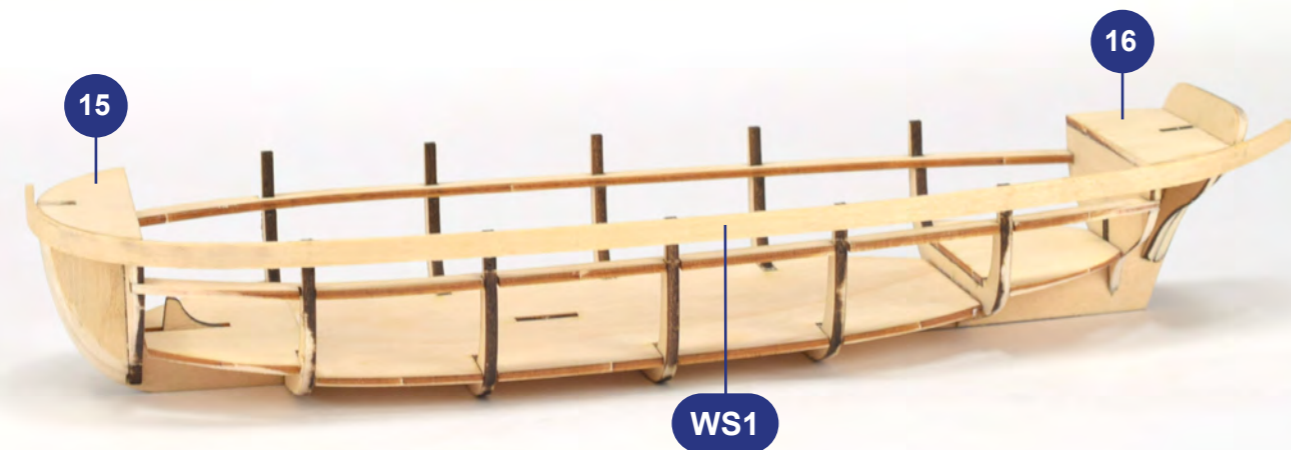
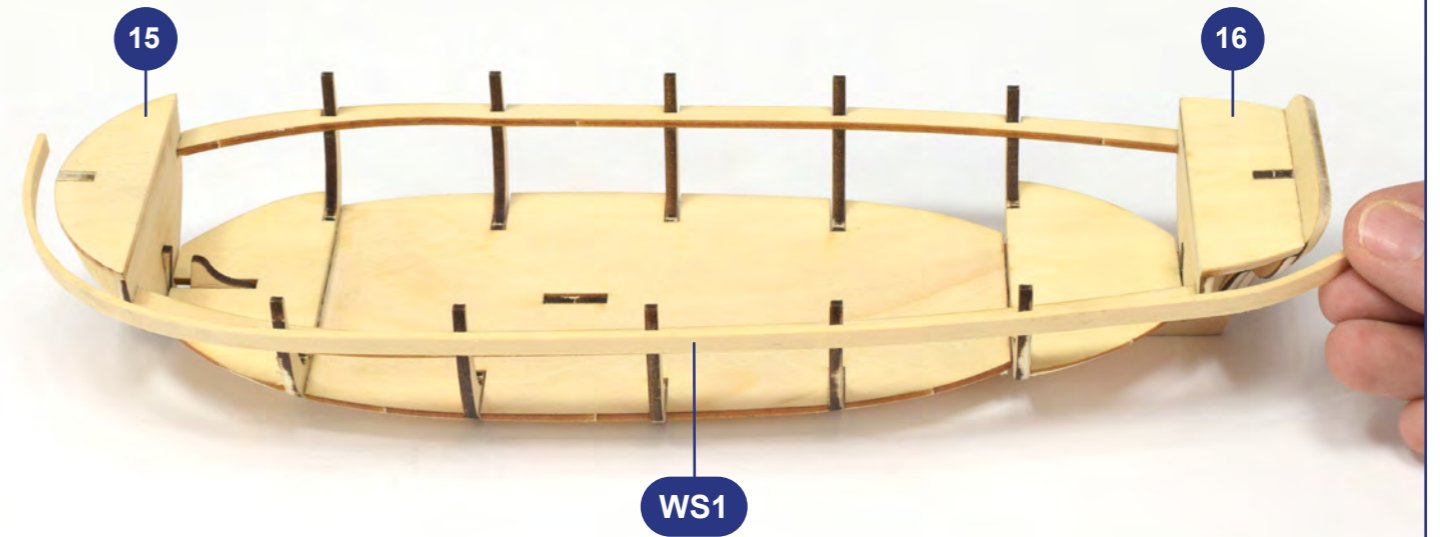
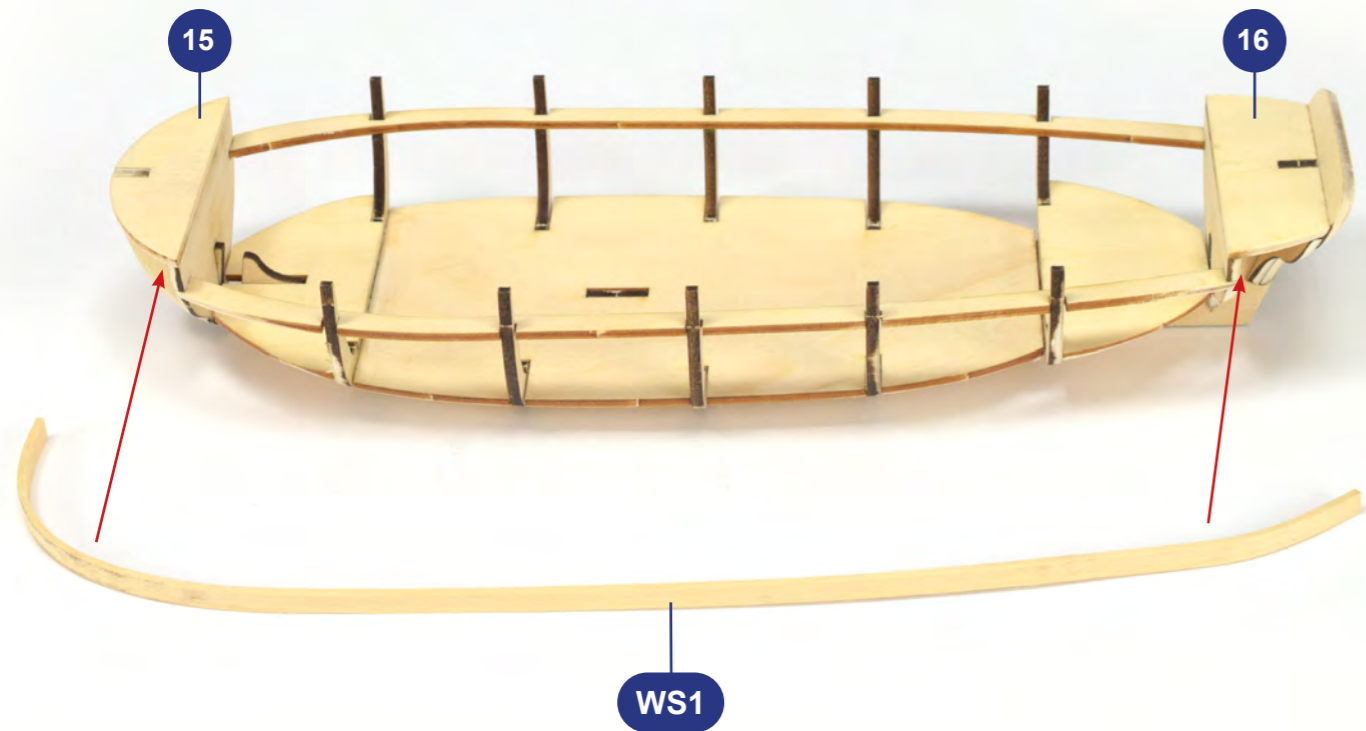

03

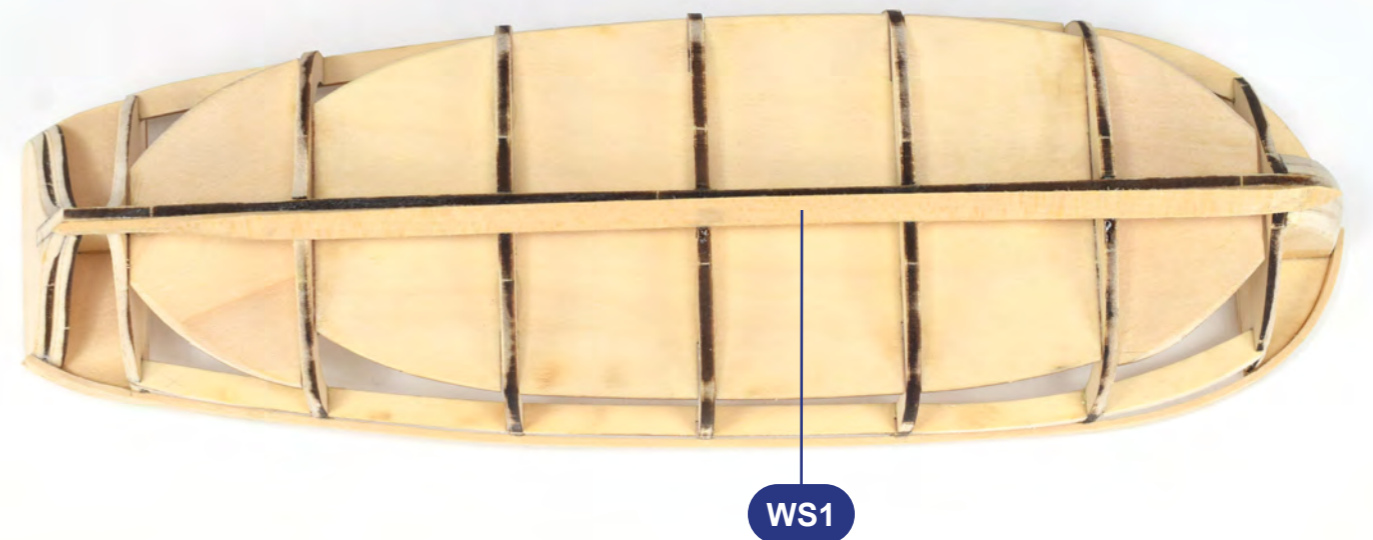
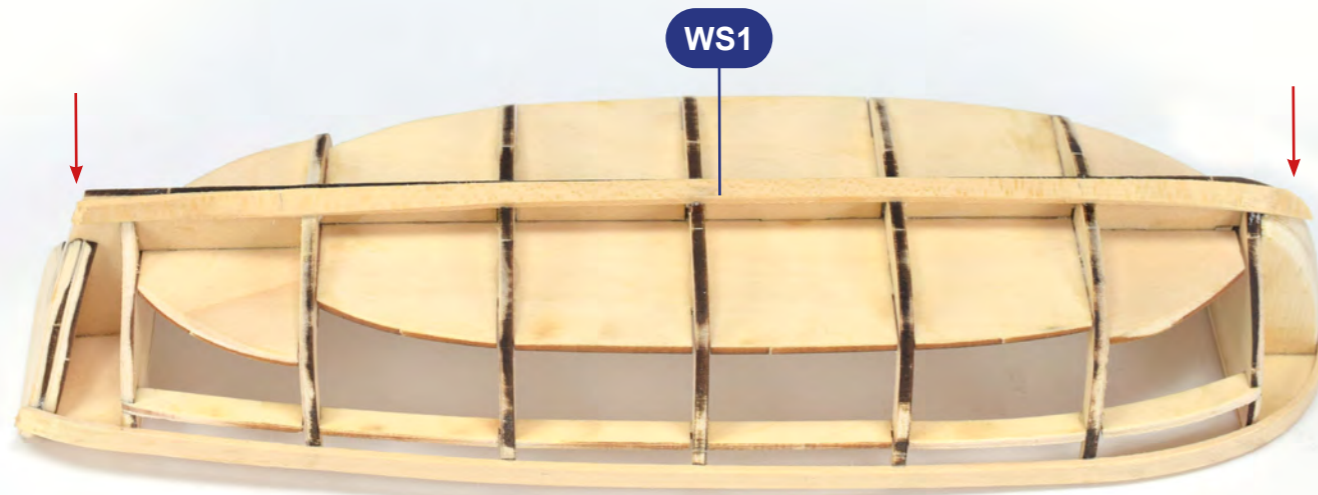
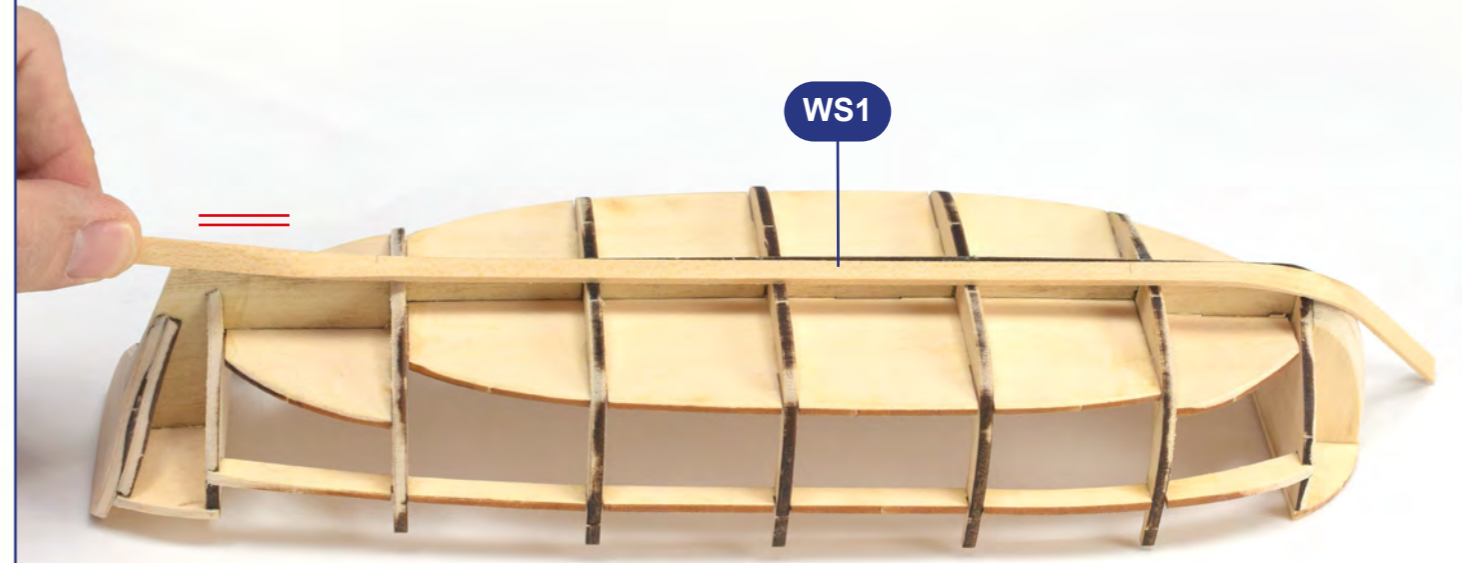

04

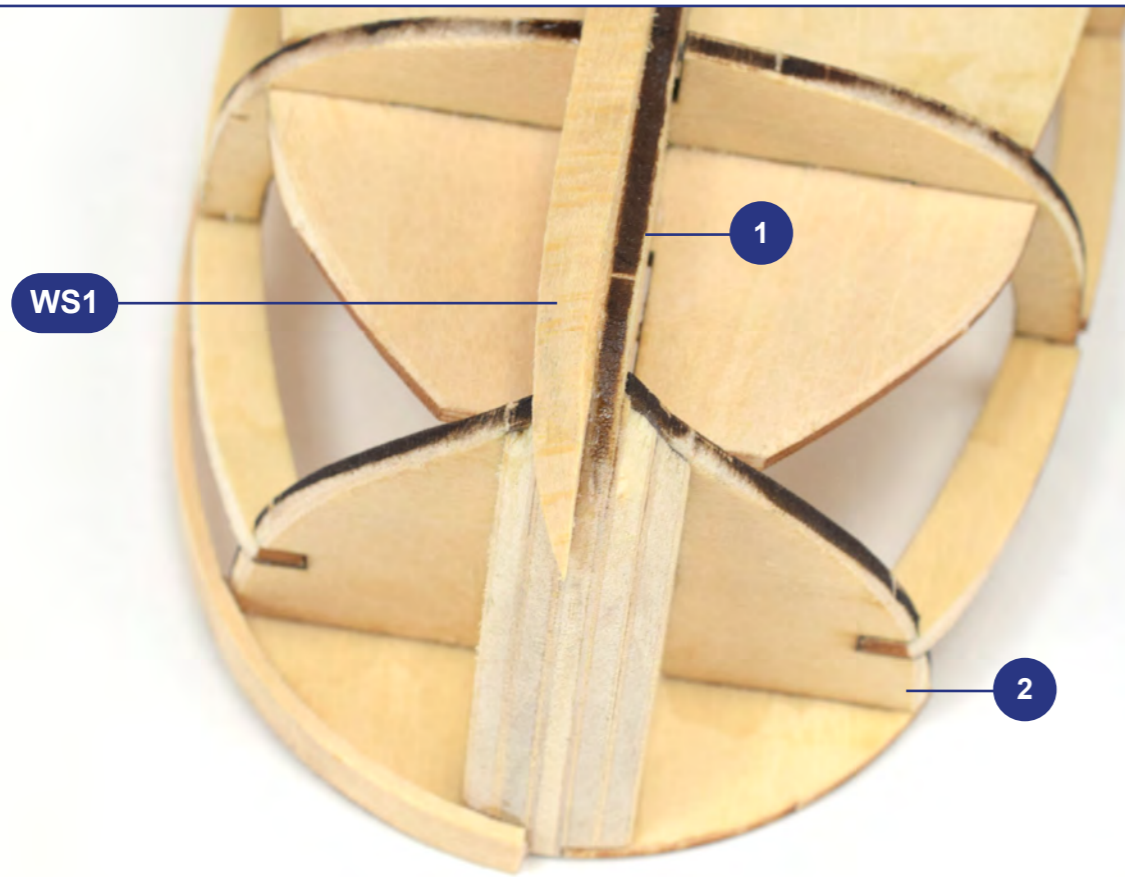

05

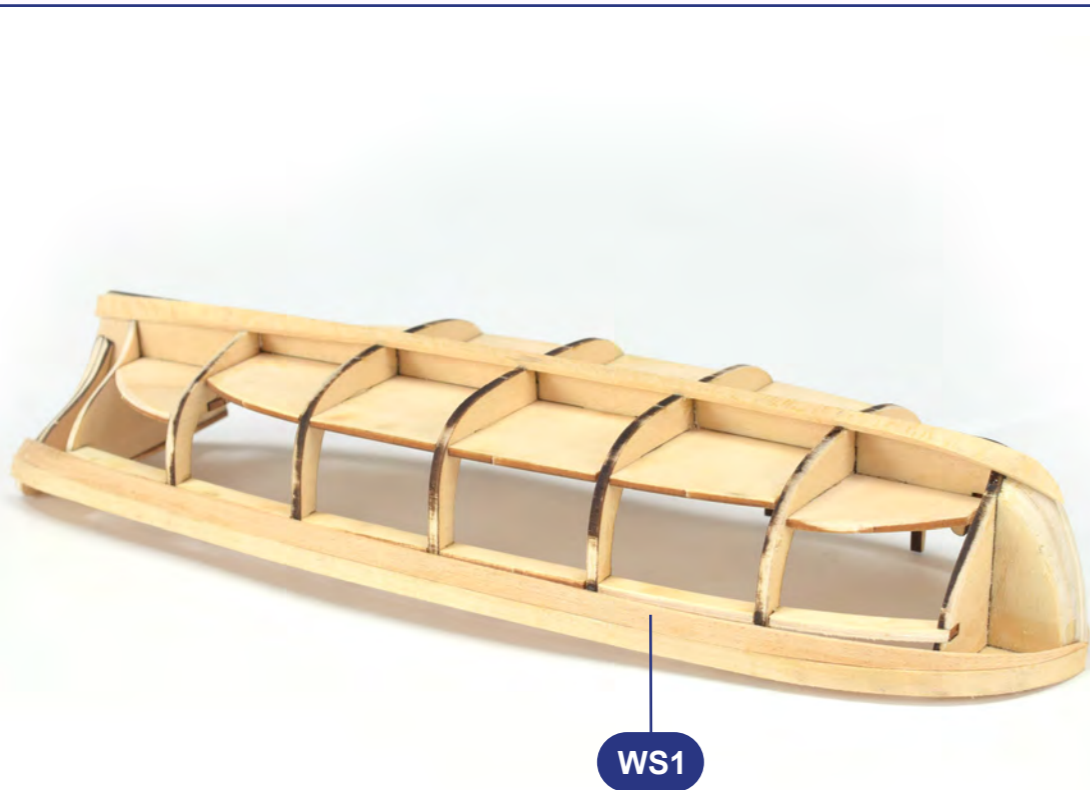
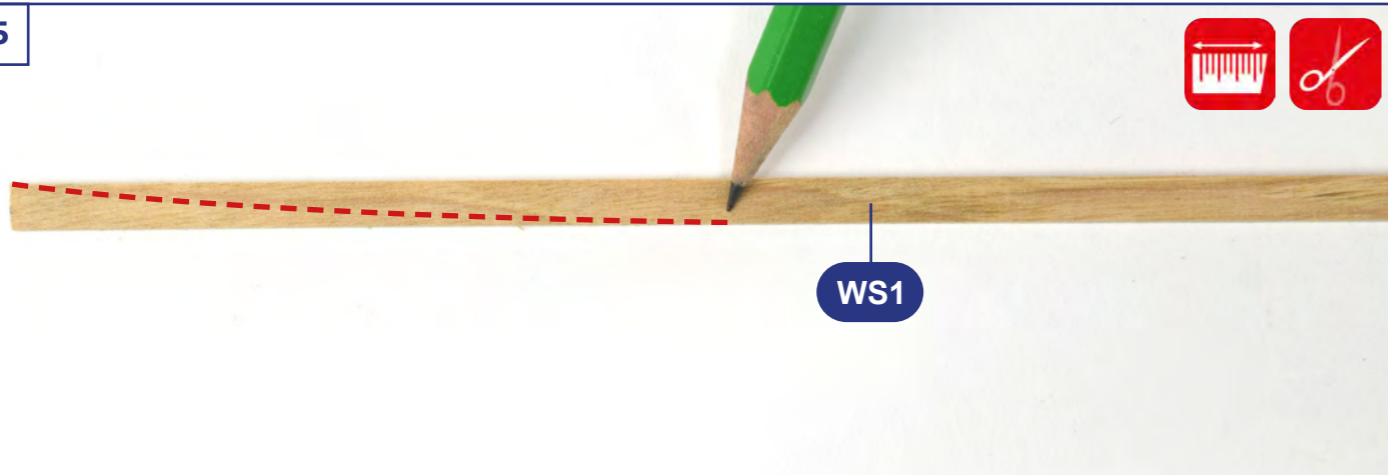

06

R

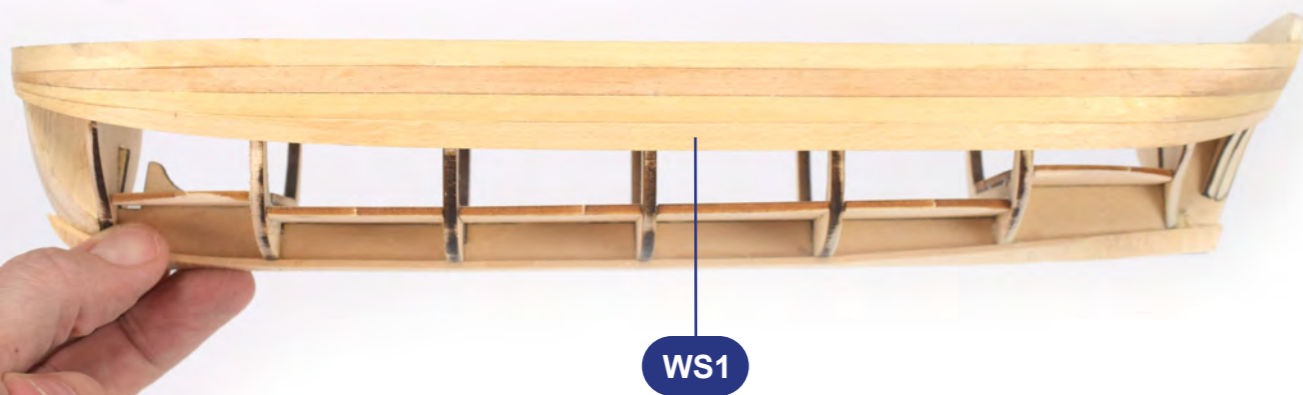
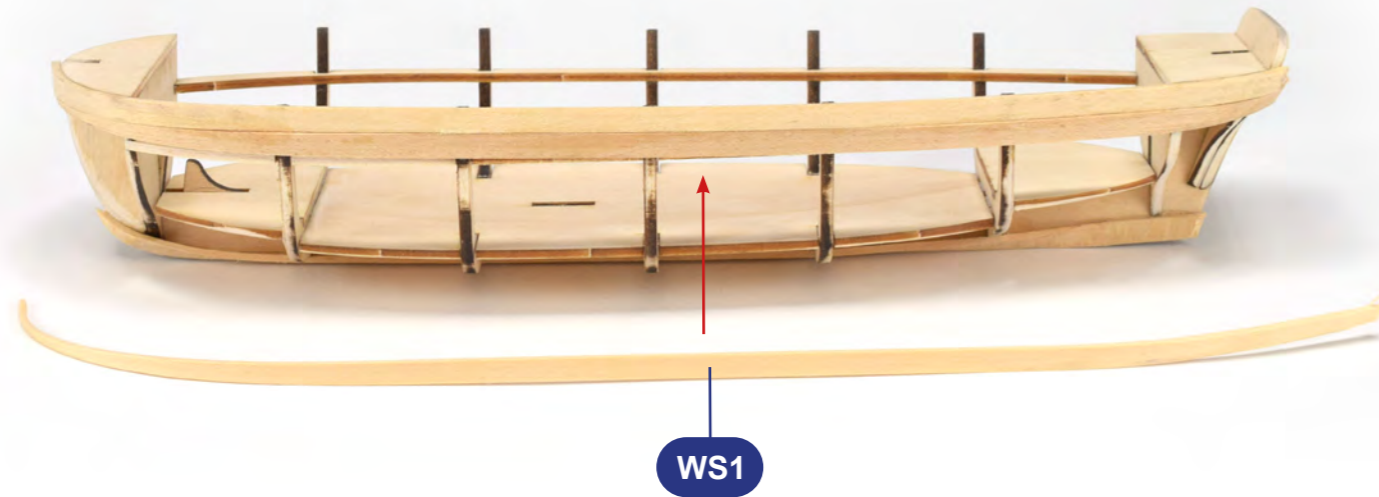

07

R

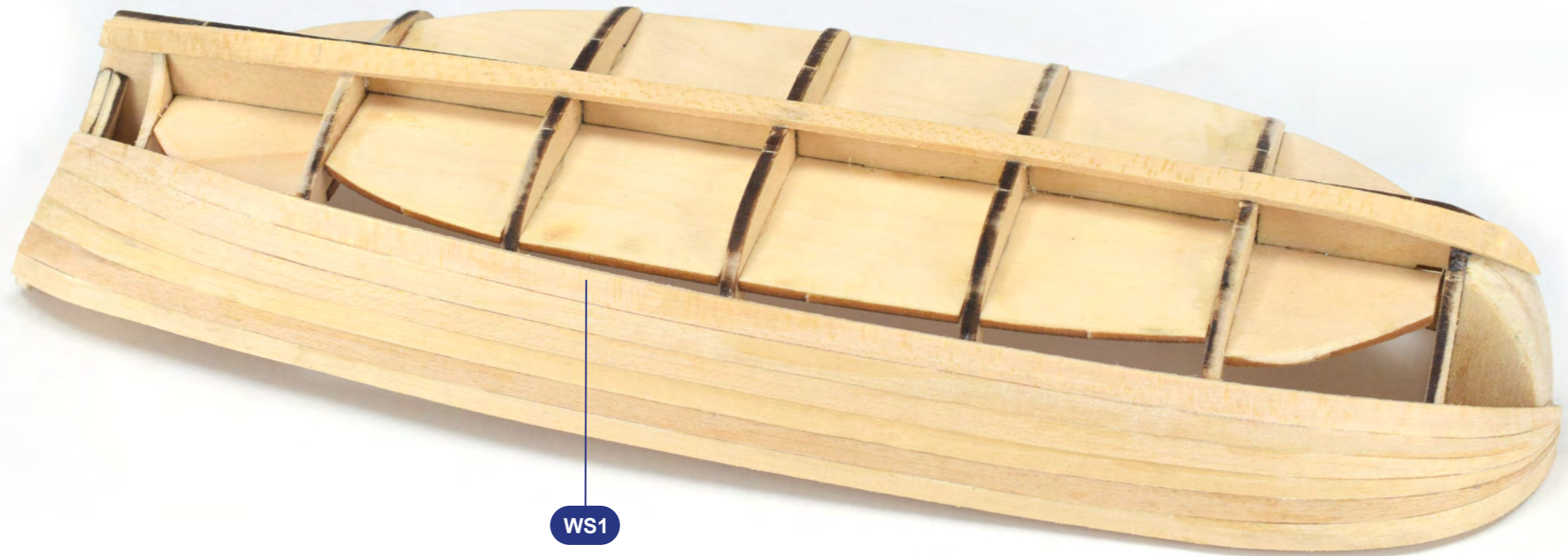

08

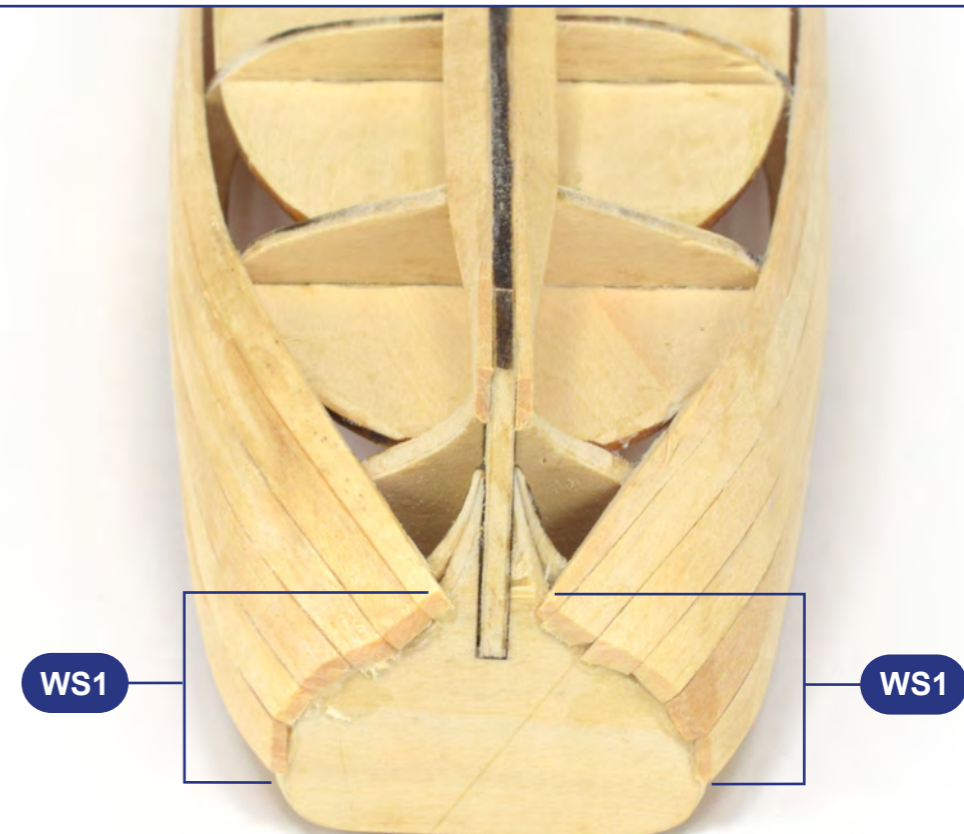
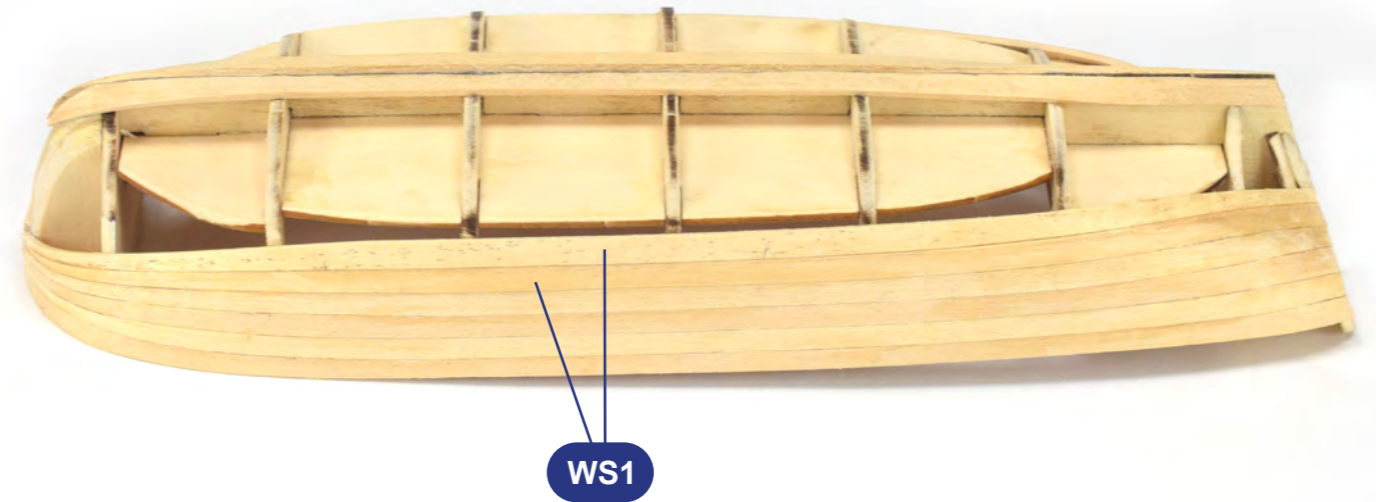
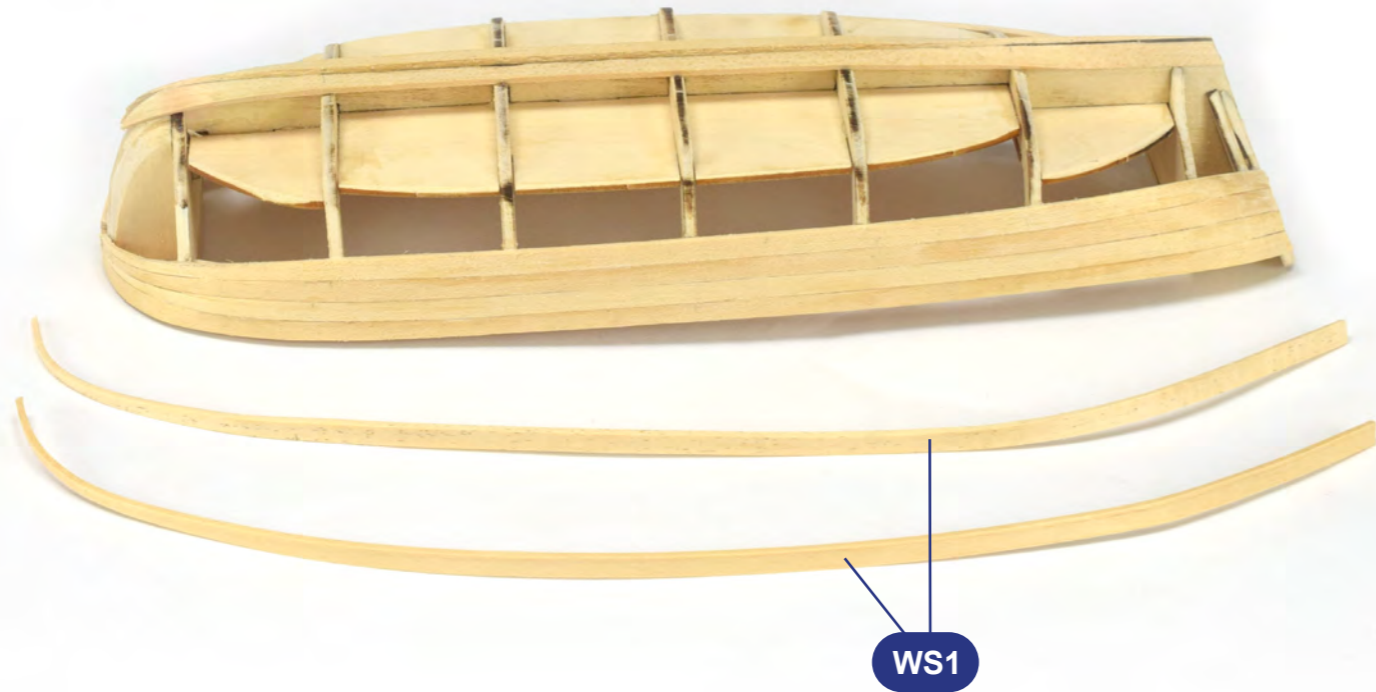

09



10

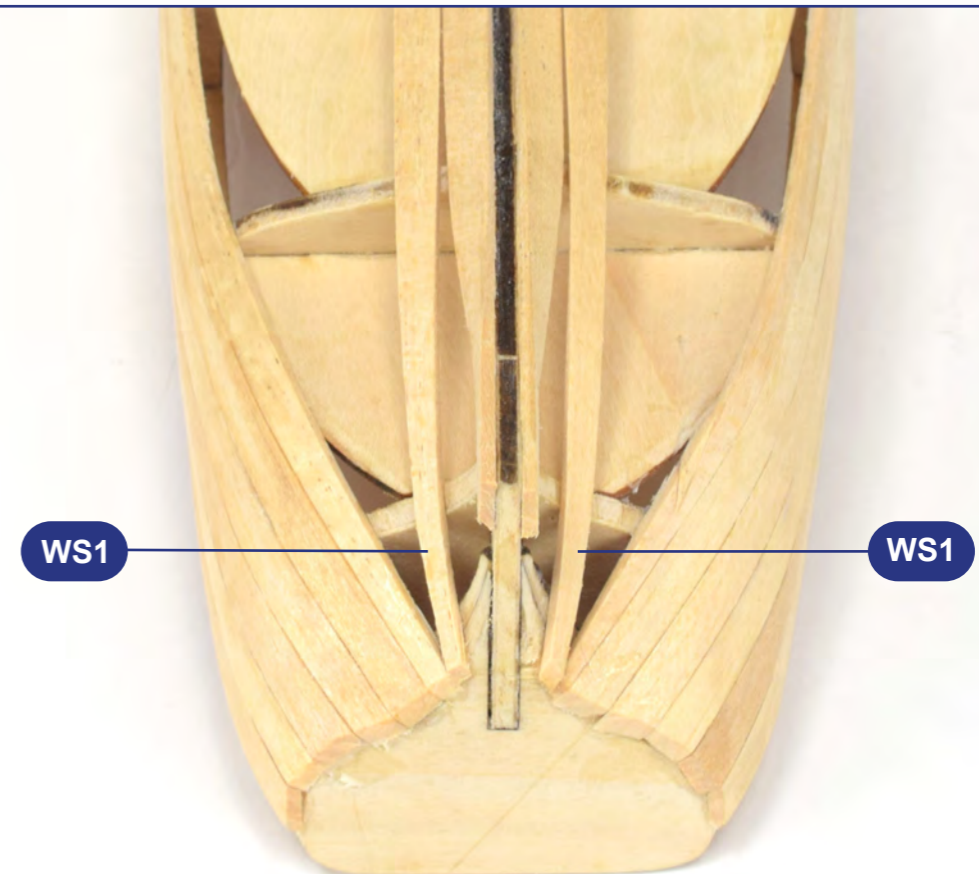
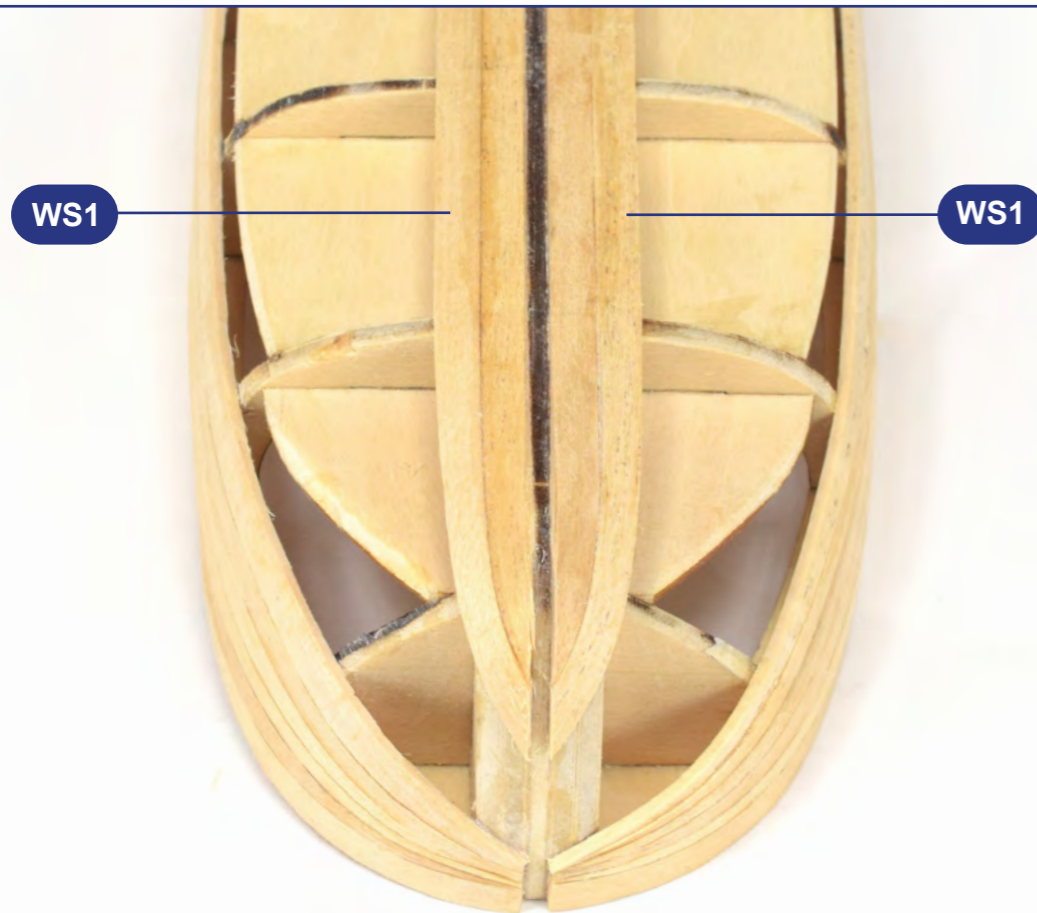
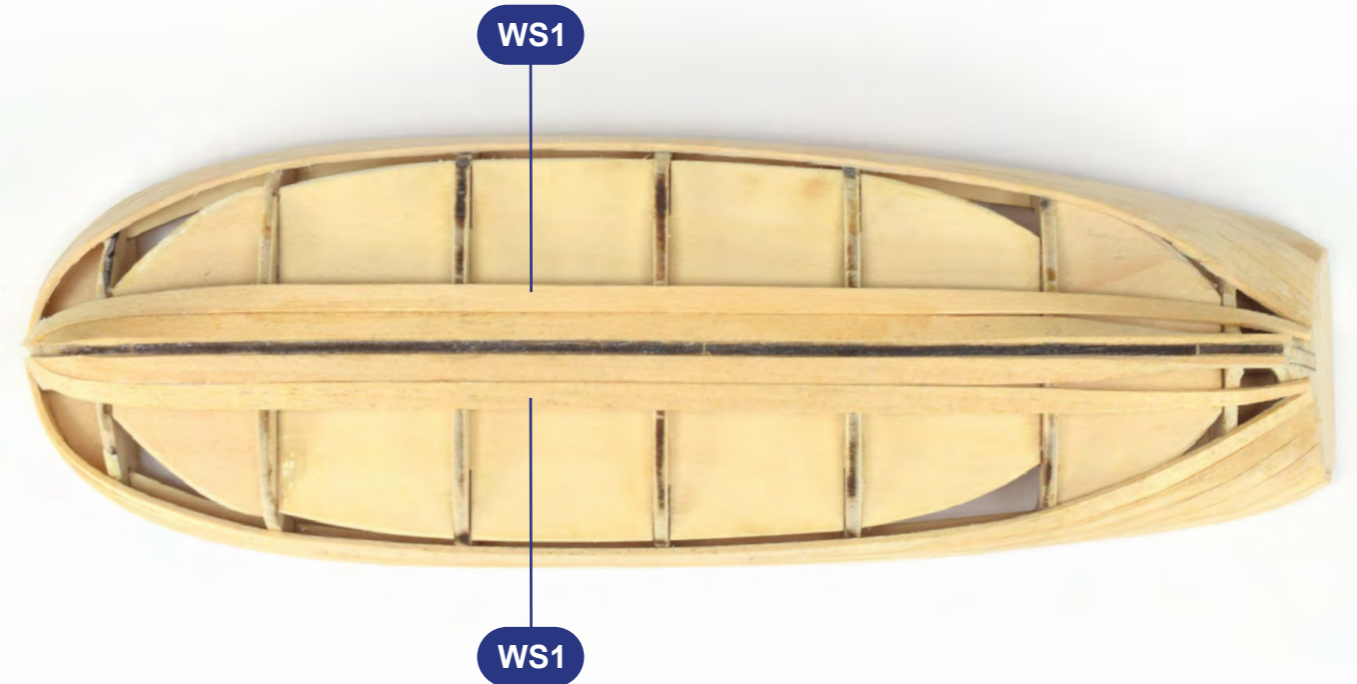
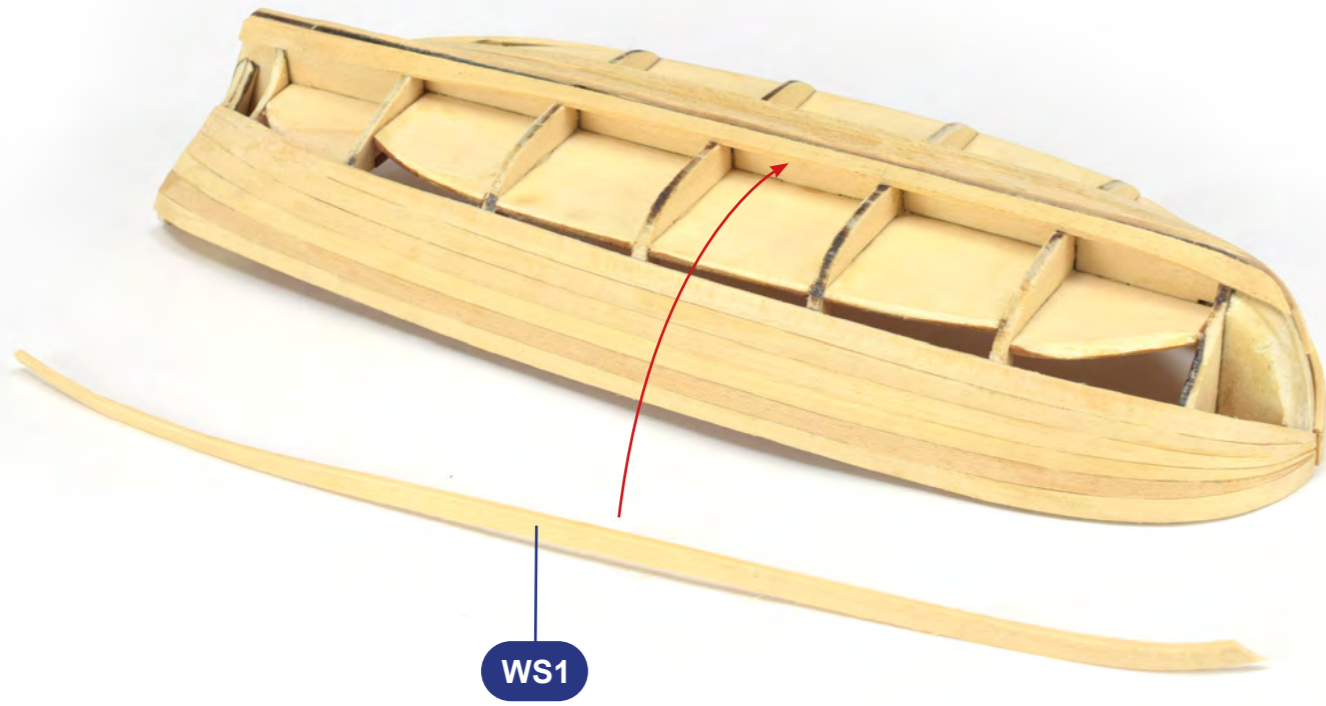

11



WS1



WS1



12



13

R

RR

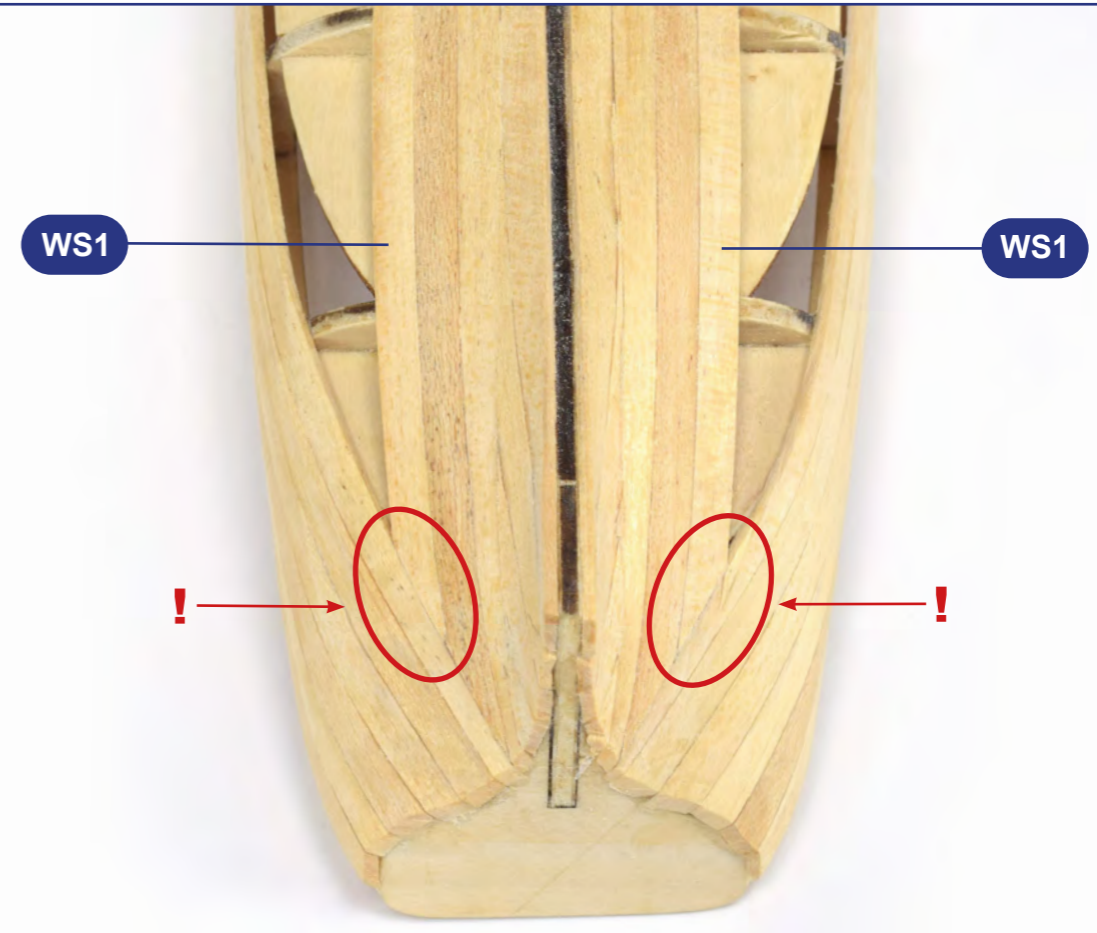
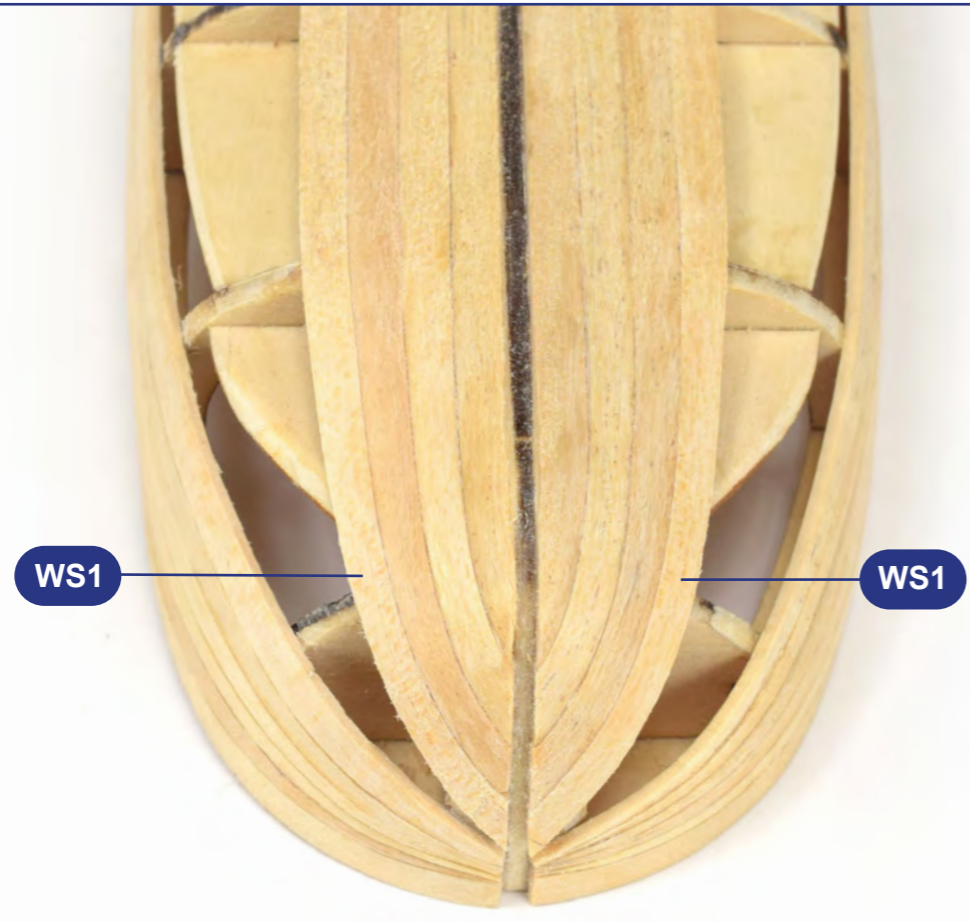
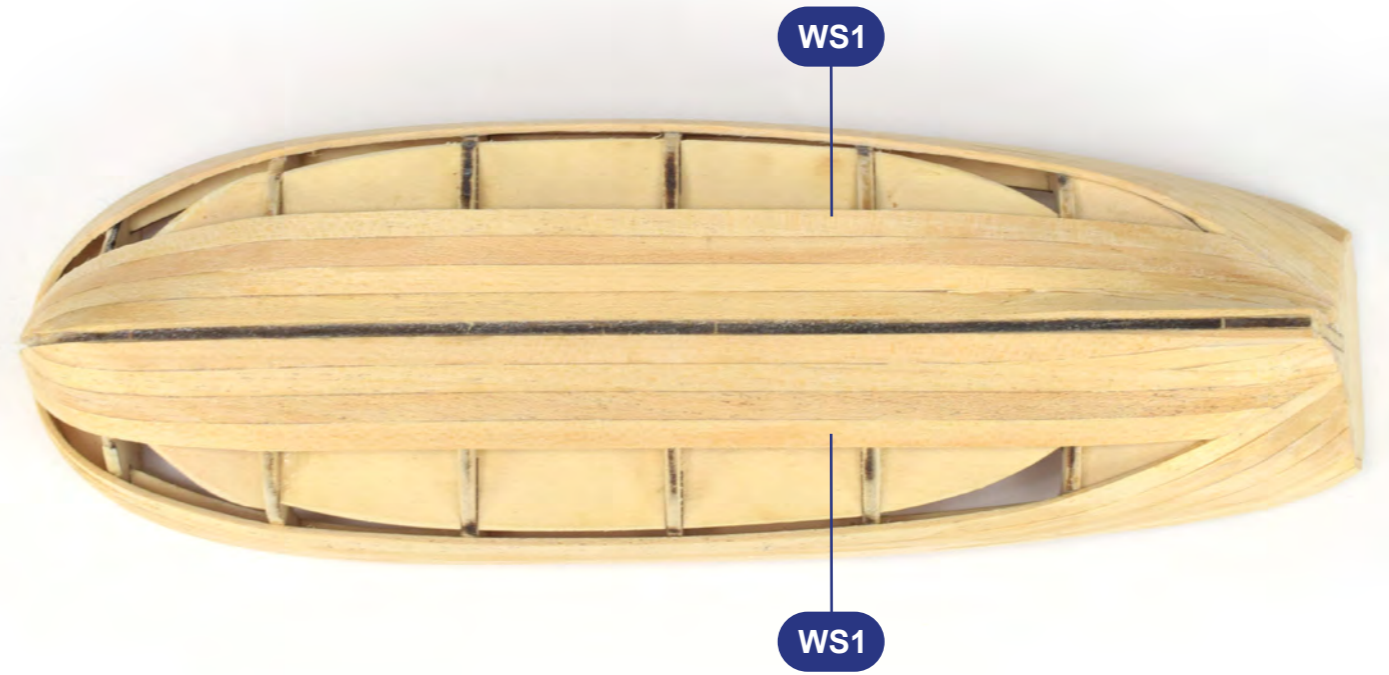

14

R

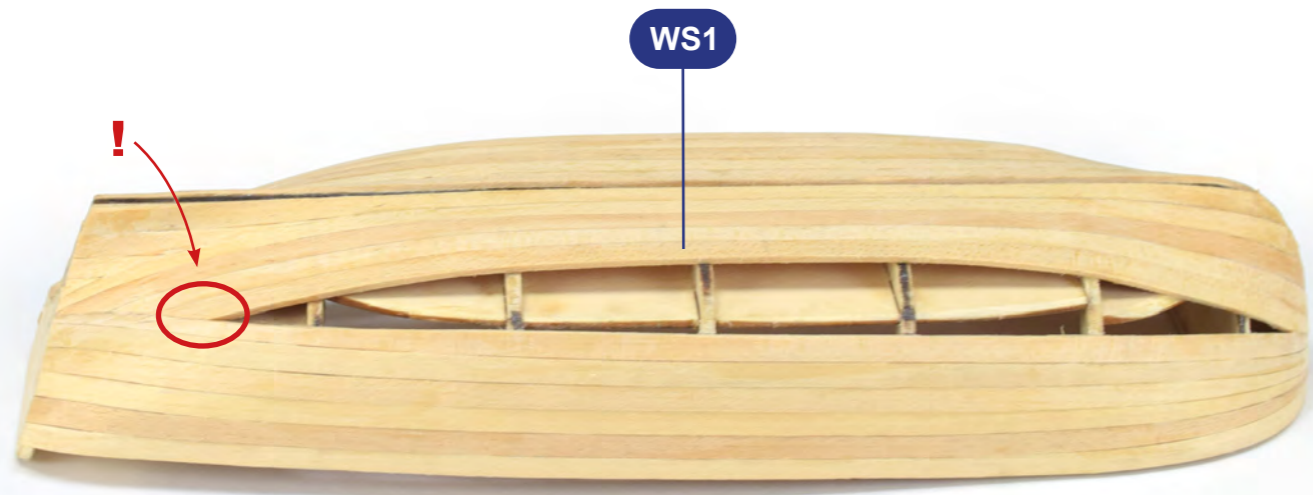

R

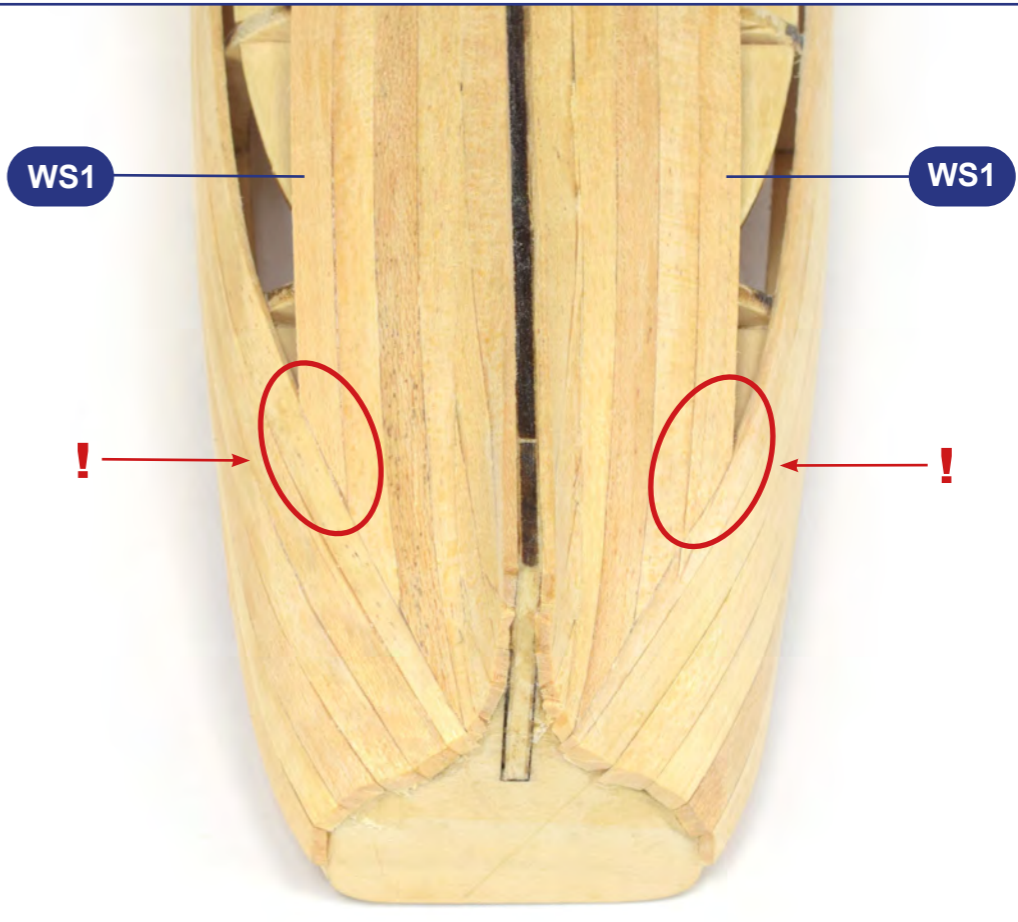
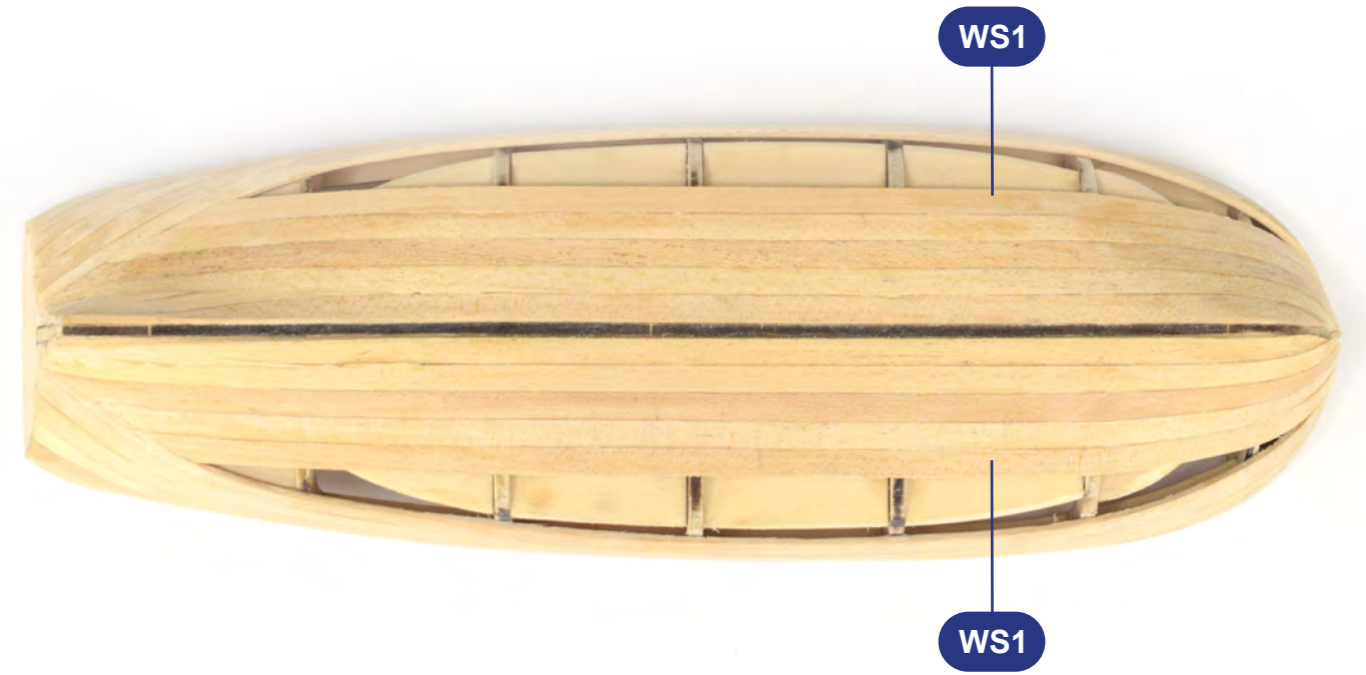

15

R



WS1



WS1

WS1

R



16

R



WS1

WS1

R



17



R



R



18

WV1

9



WV1

9



WV1



01

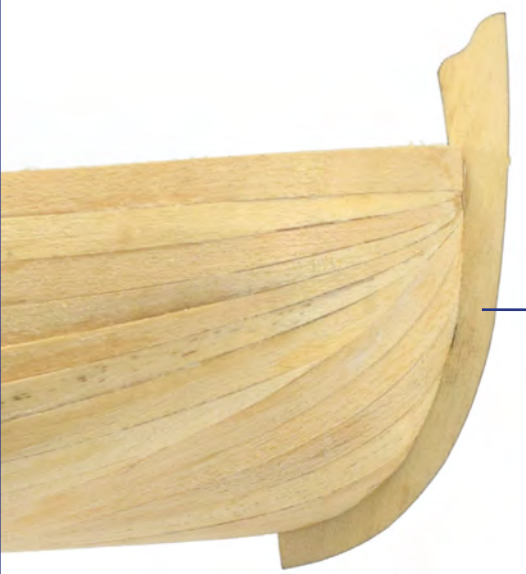
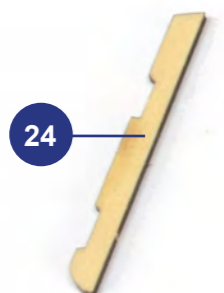

02

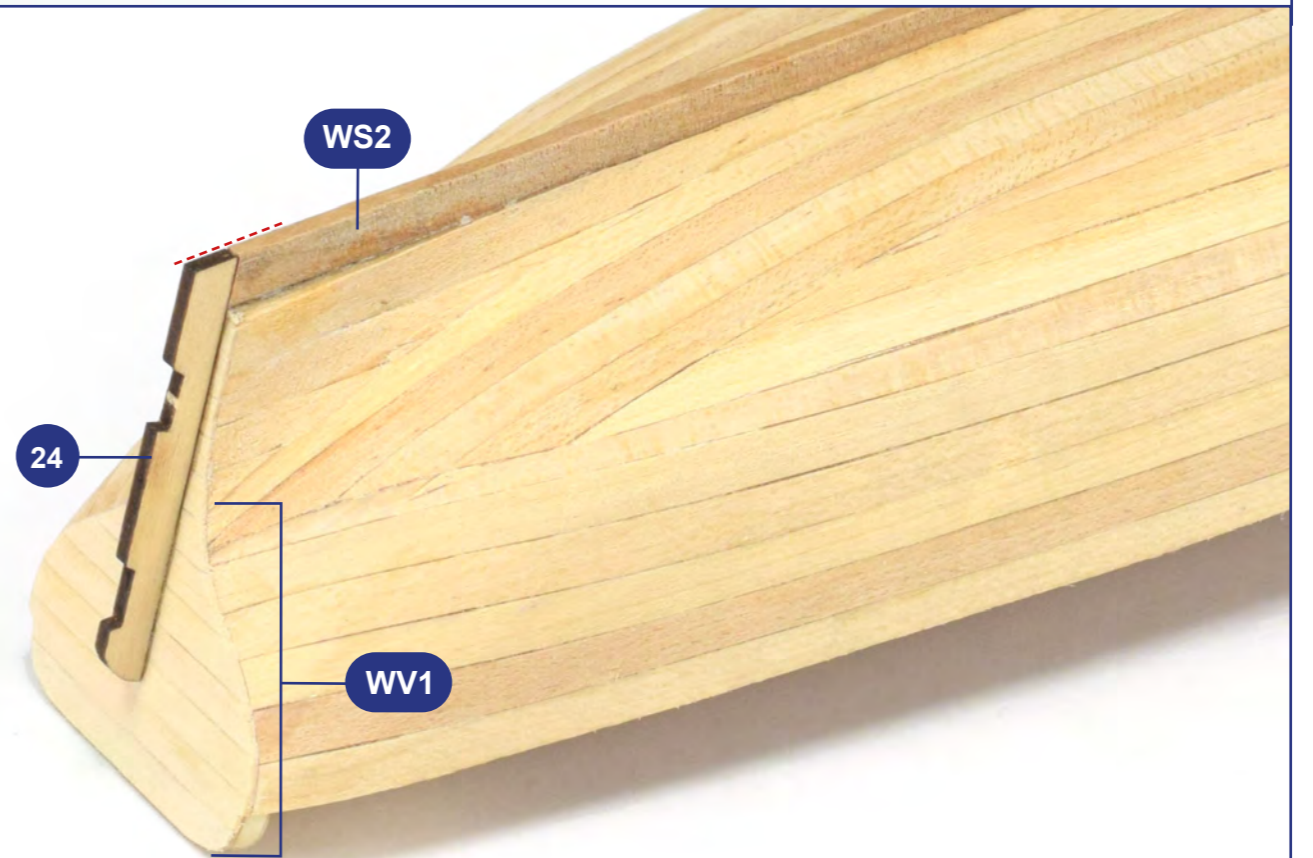
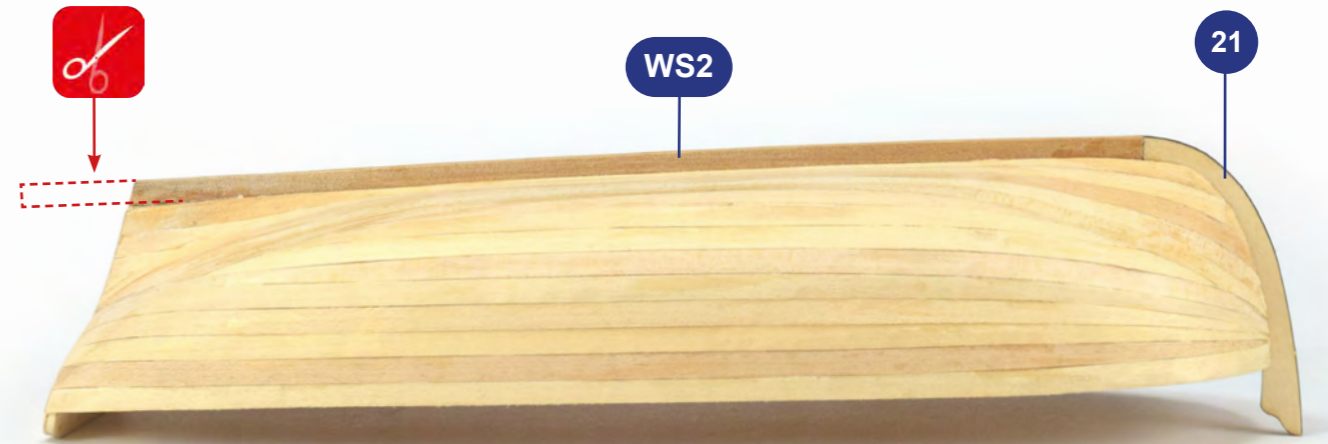

03



04

WATERLINE MARKER
ref. 27649
Sold separately

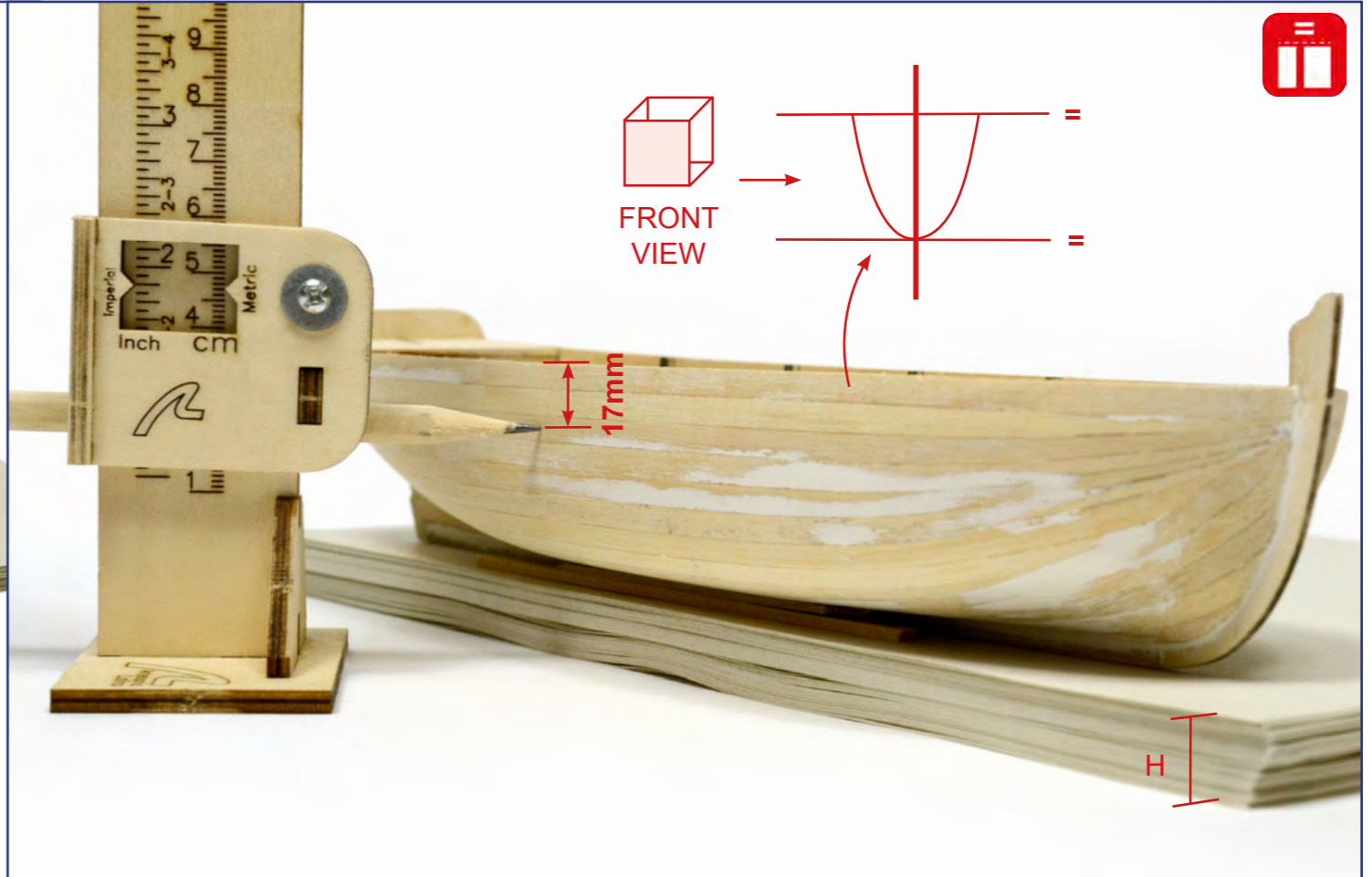

05

MICROSHAPER B
ref. 27301
Sold separately

WS3

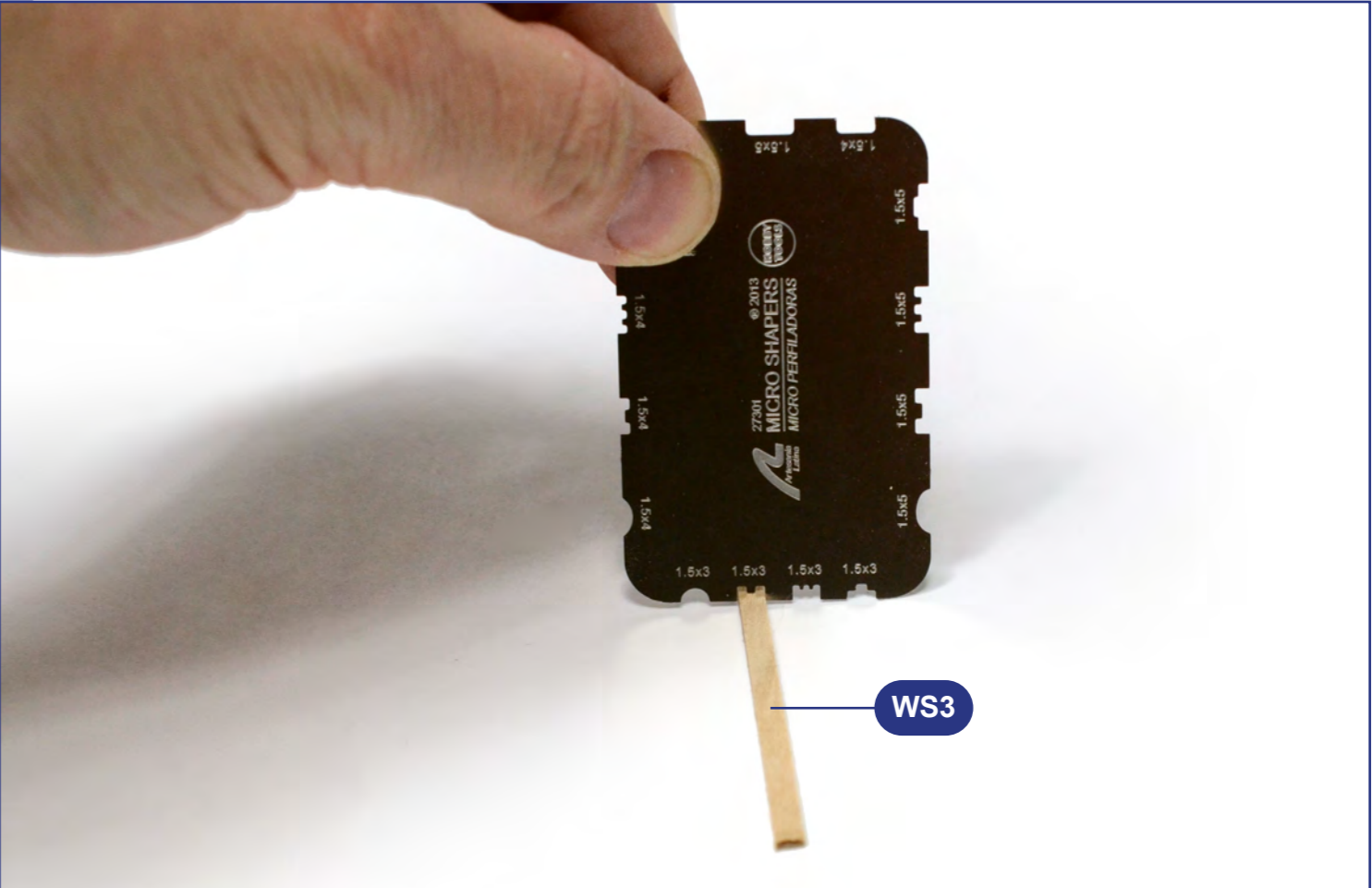

WS3

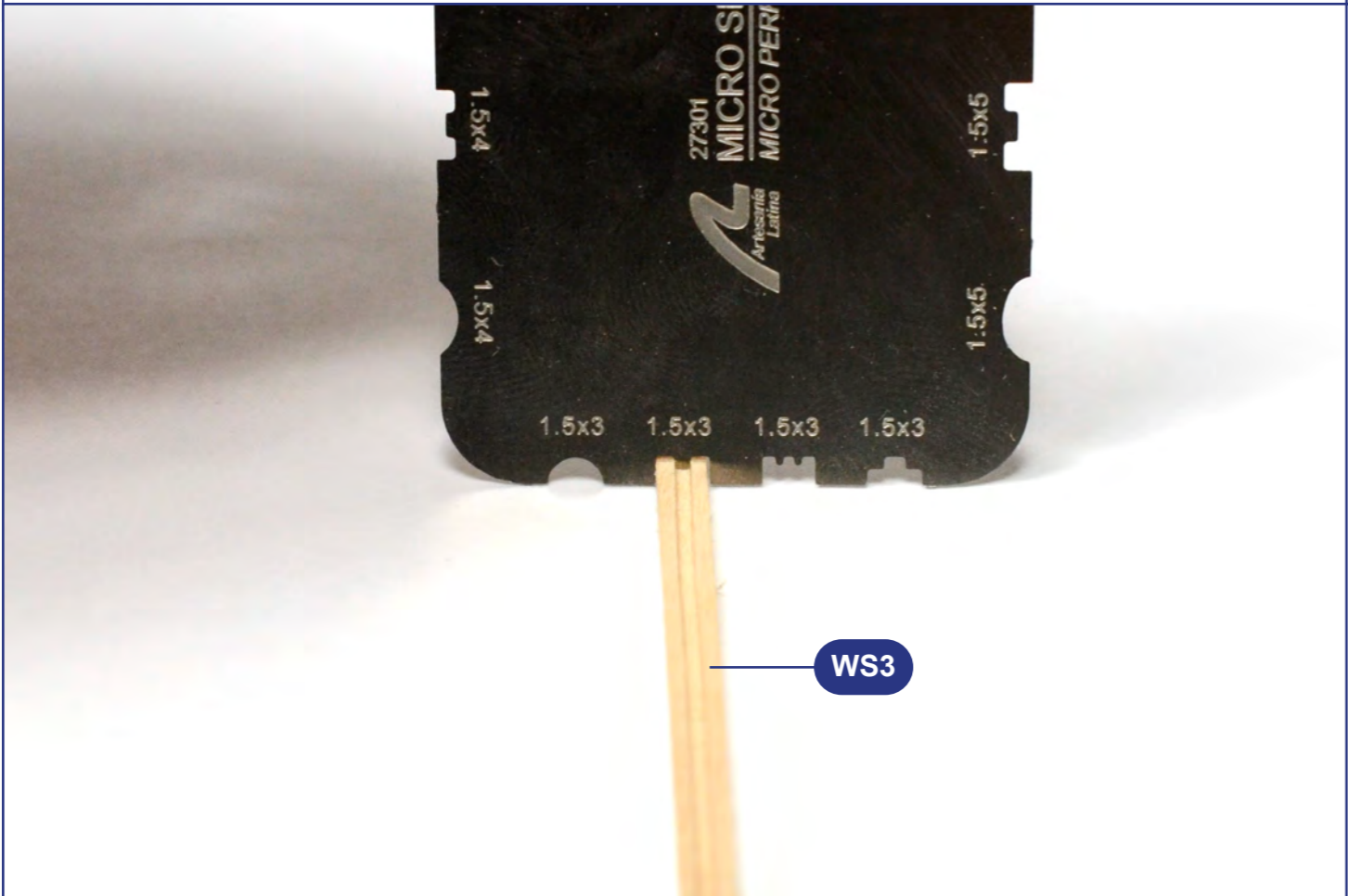

WS3



WS3

06



5

WS3

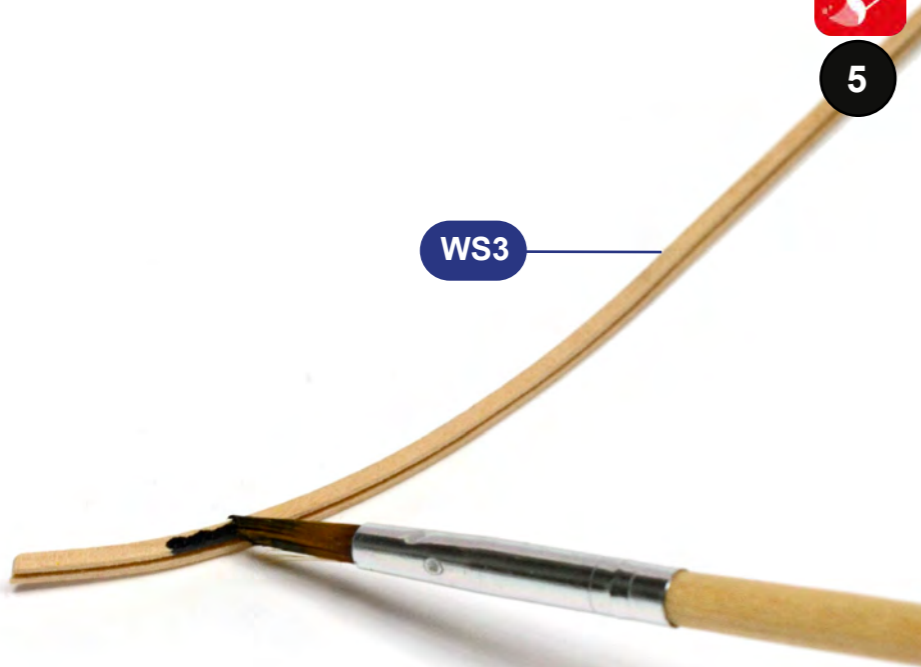

3

WS4

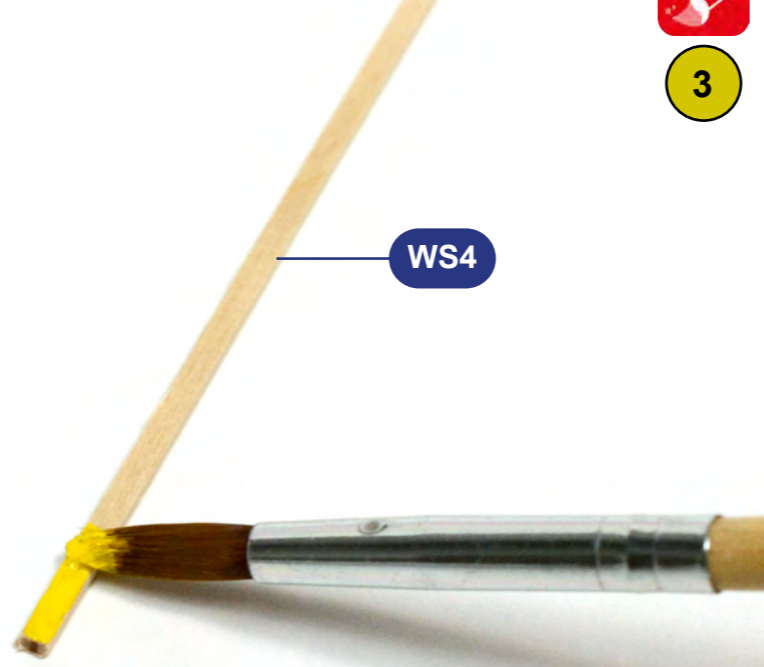

4

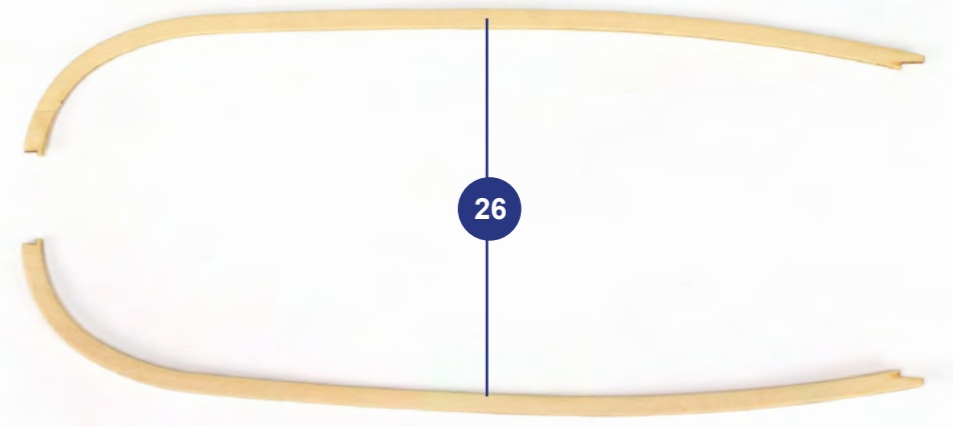

WS3

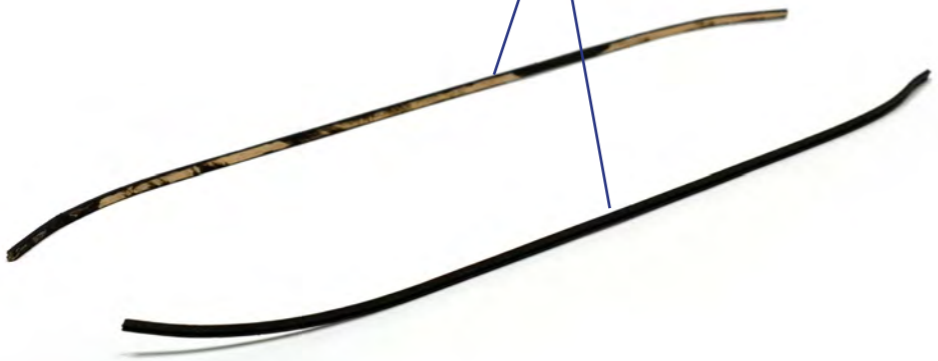

WS4

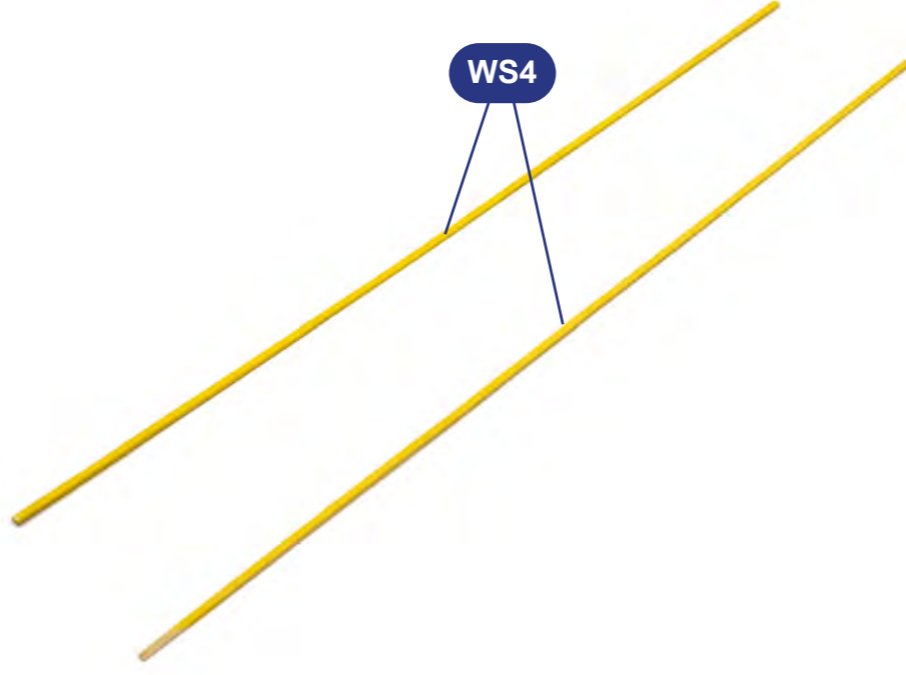

26

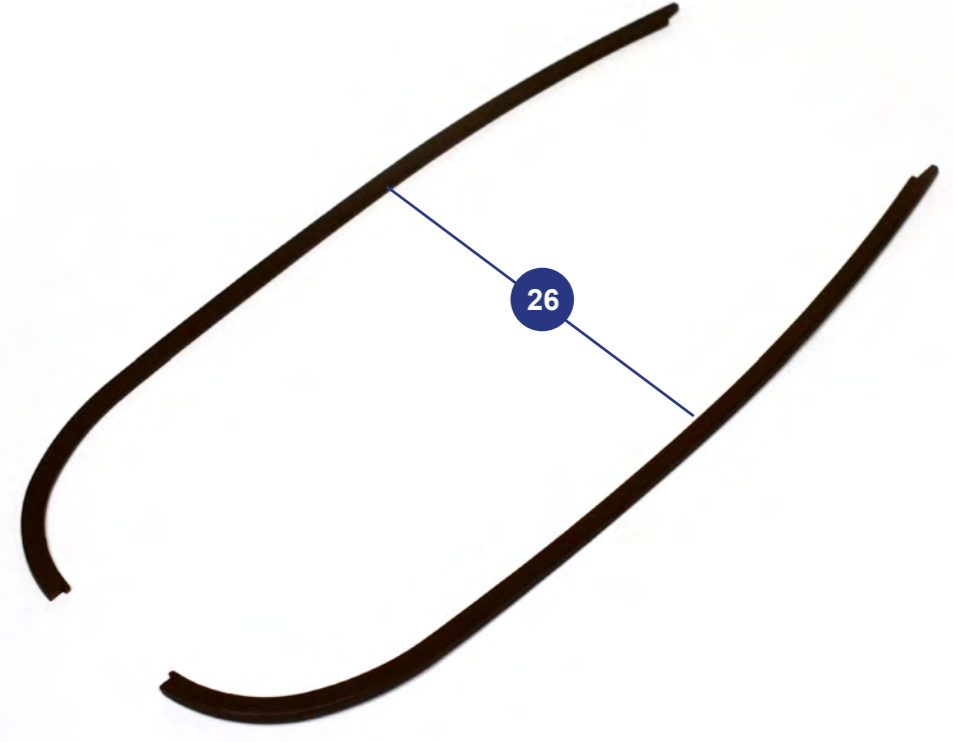

07



1

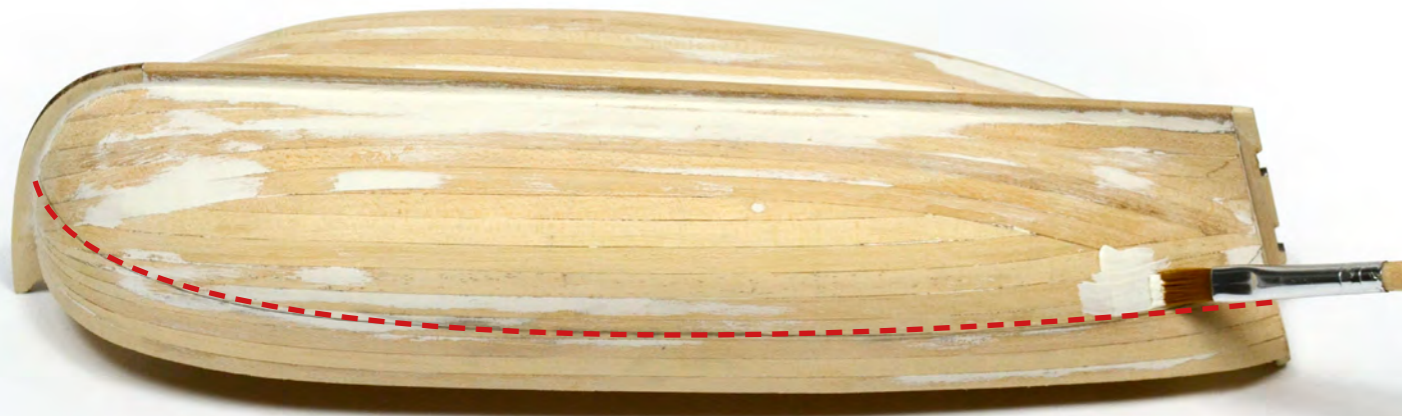

2

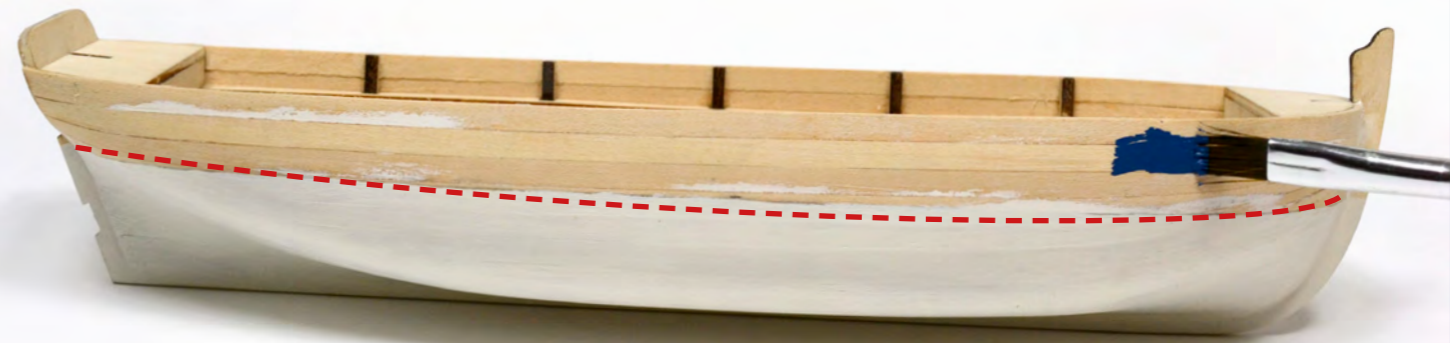

08

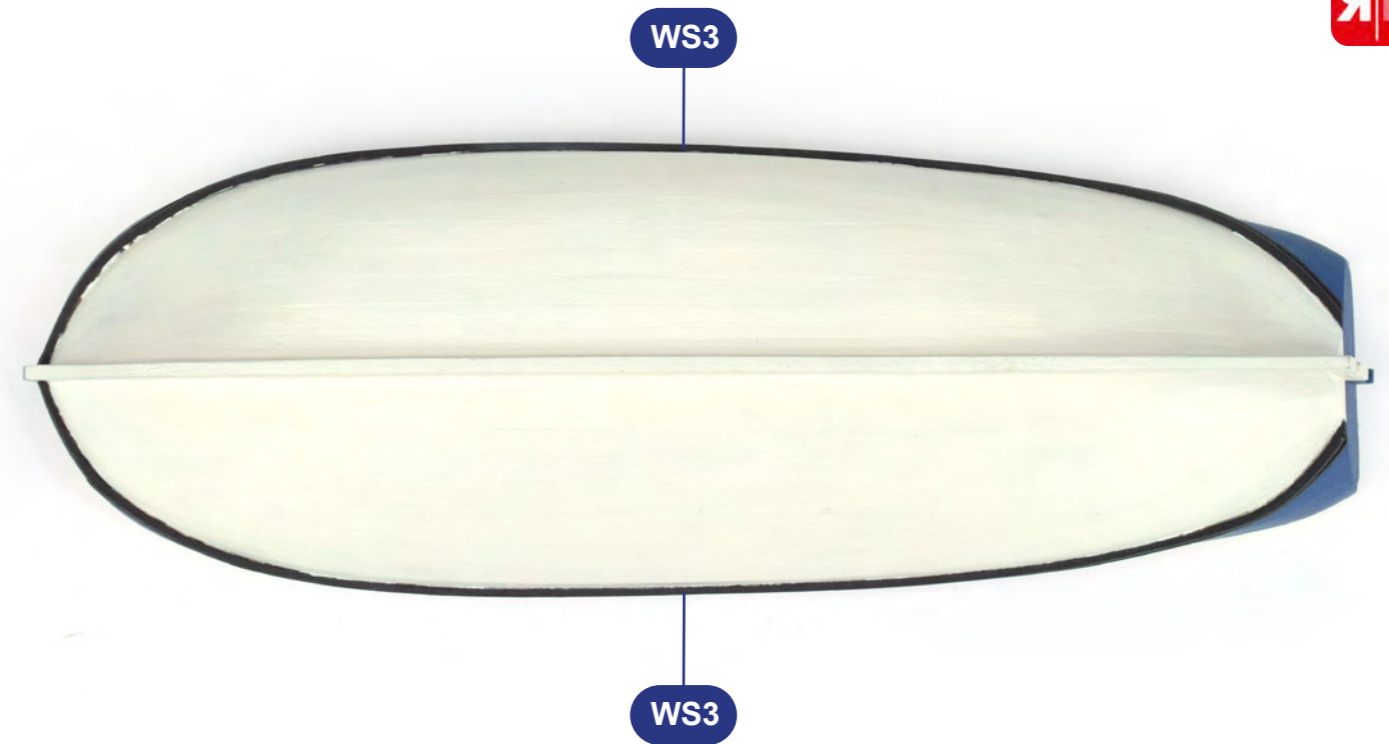
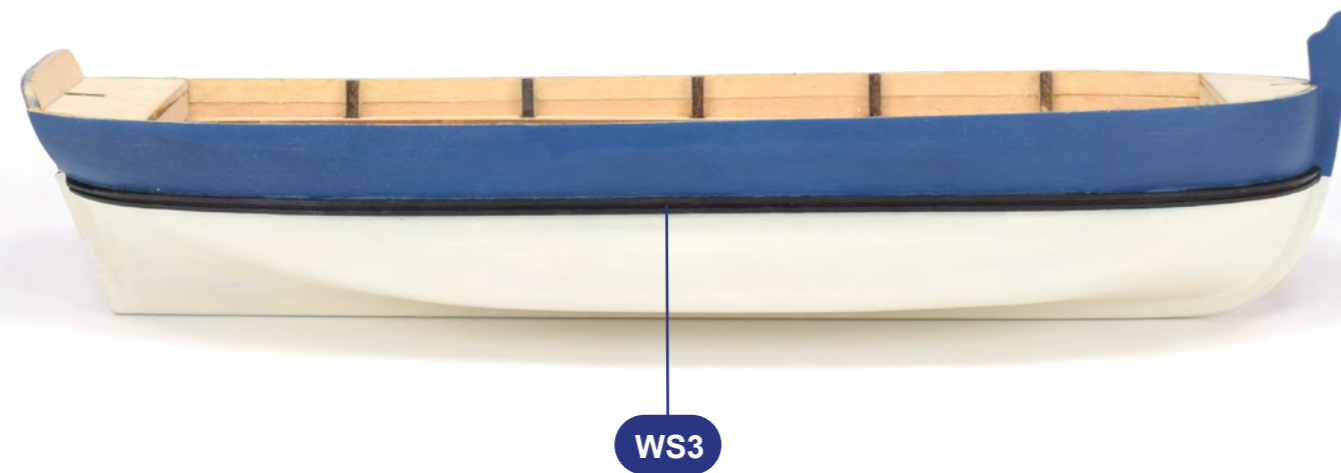
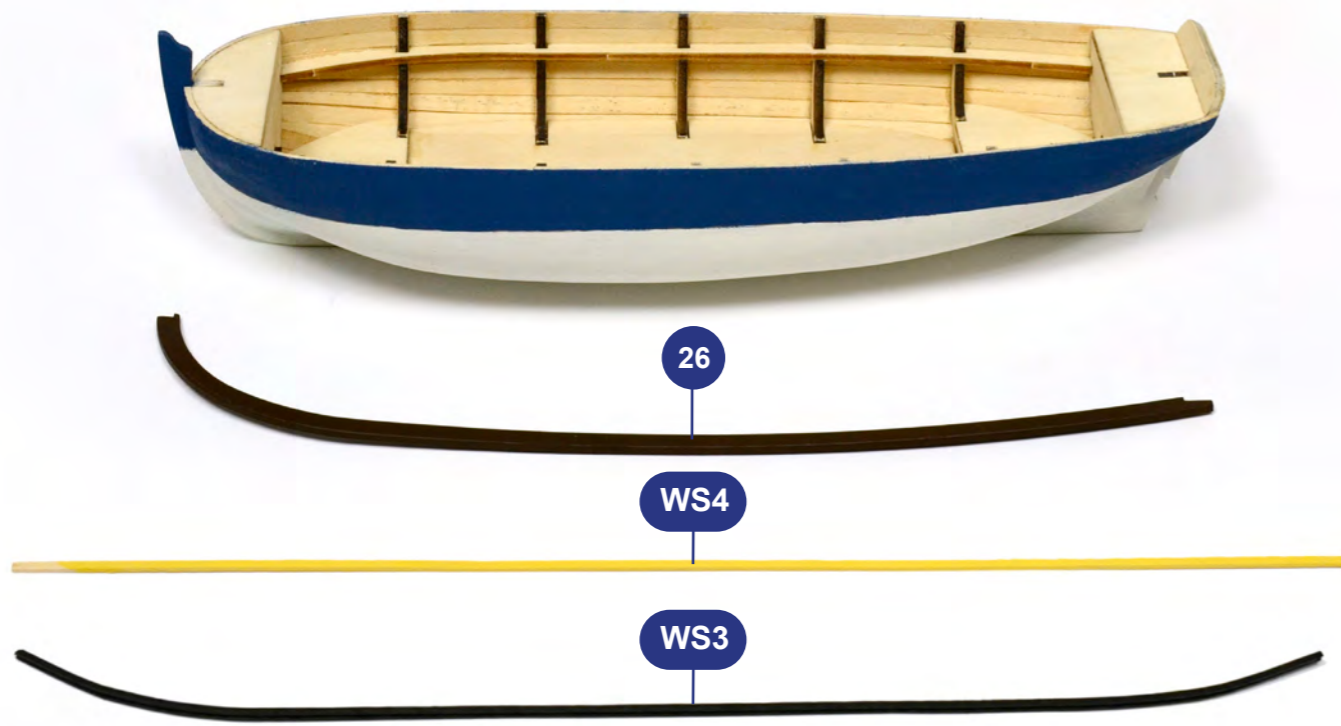

09

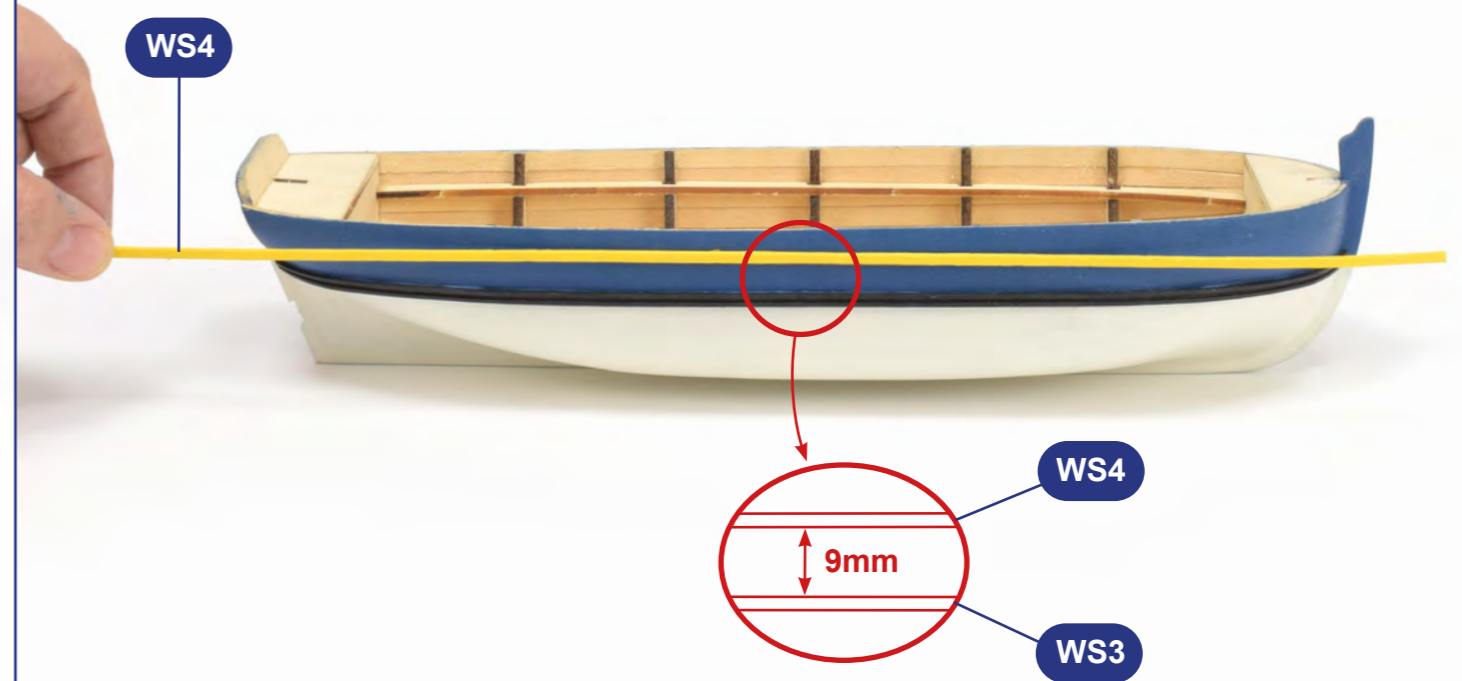
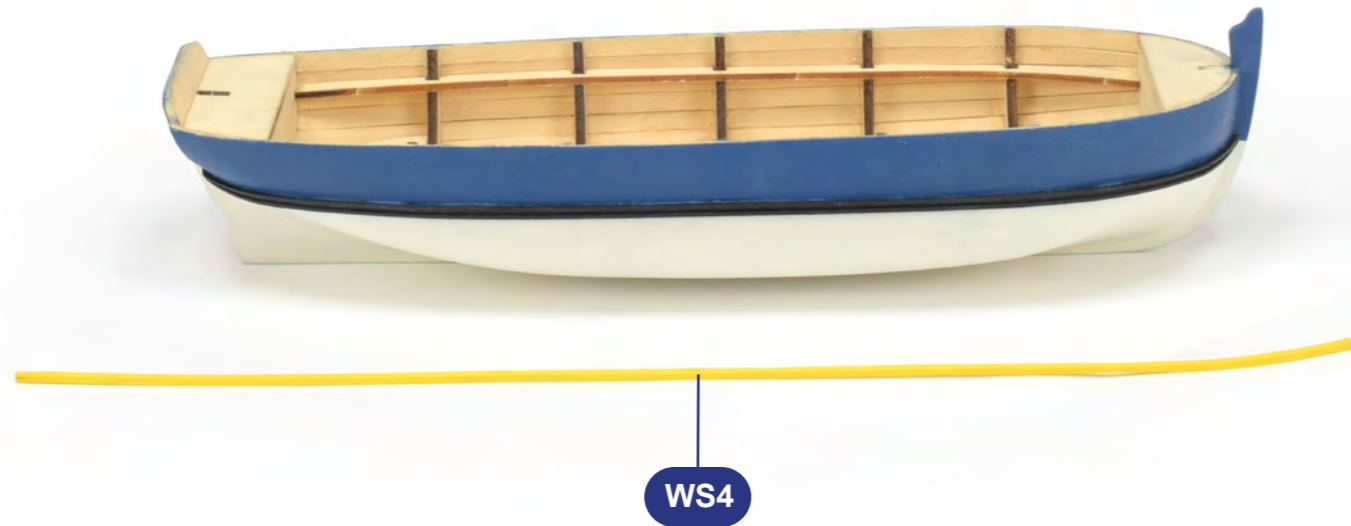

10

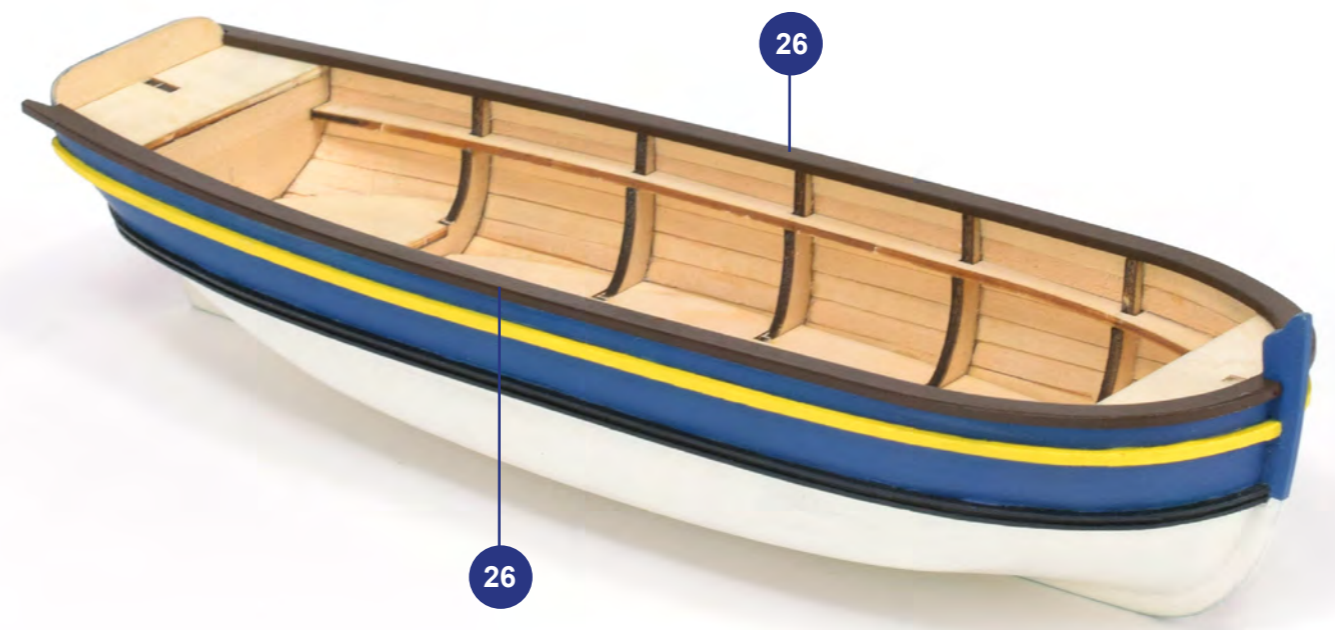
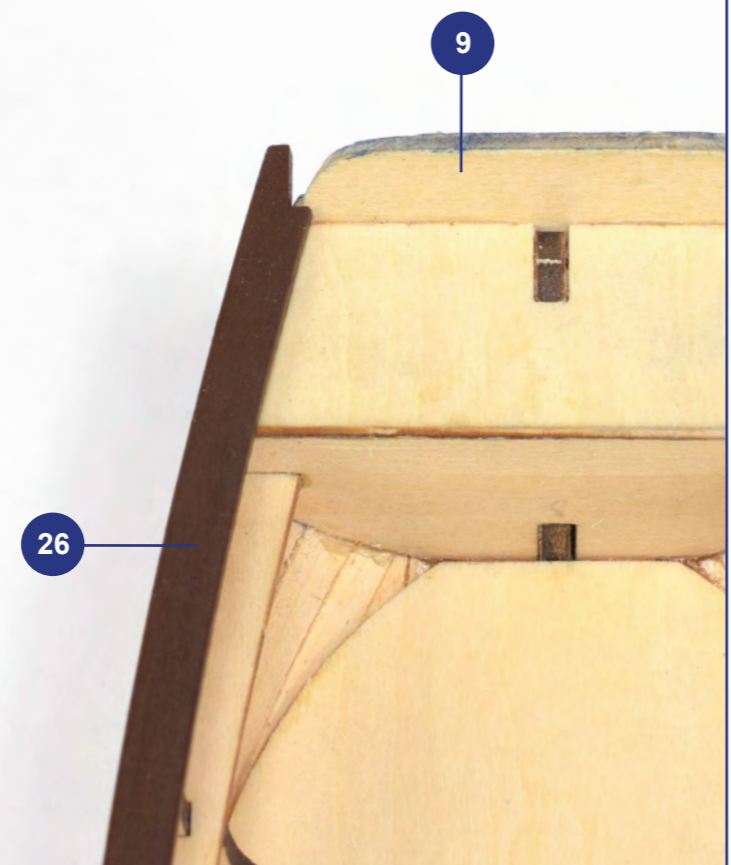
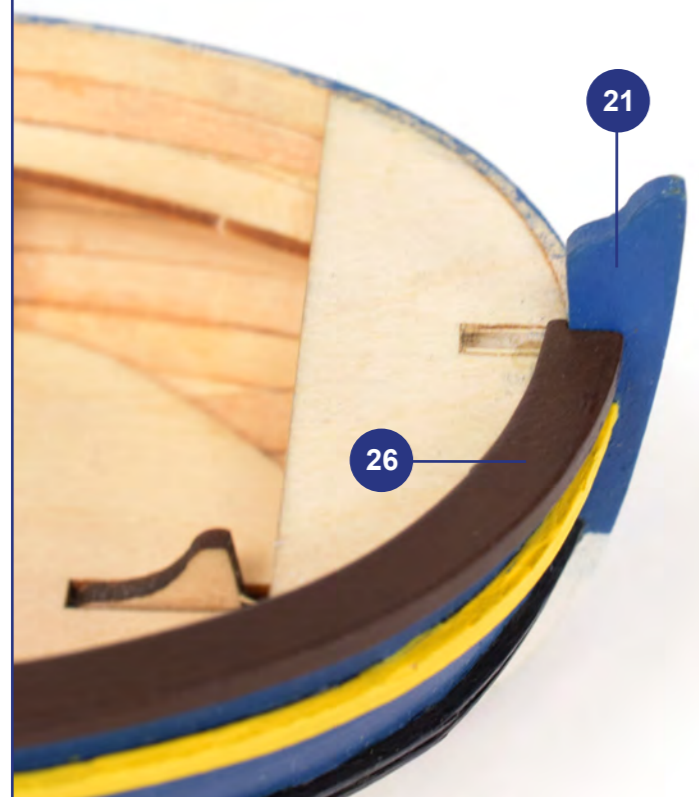
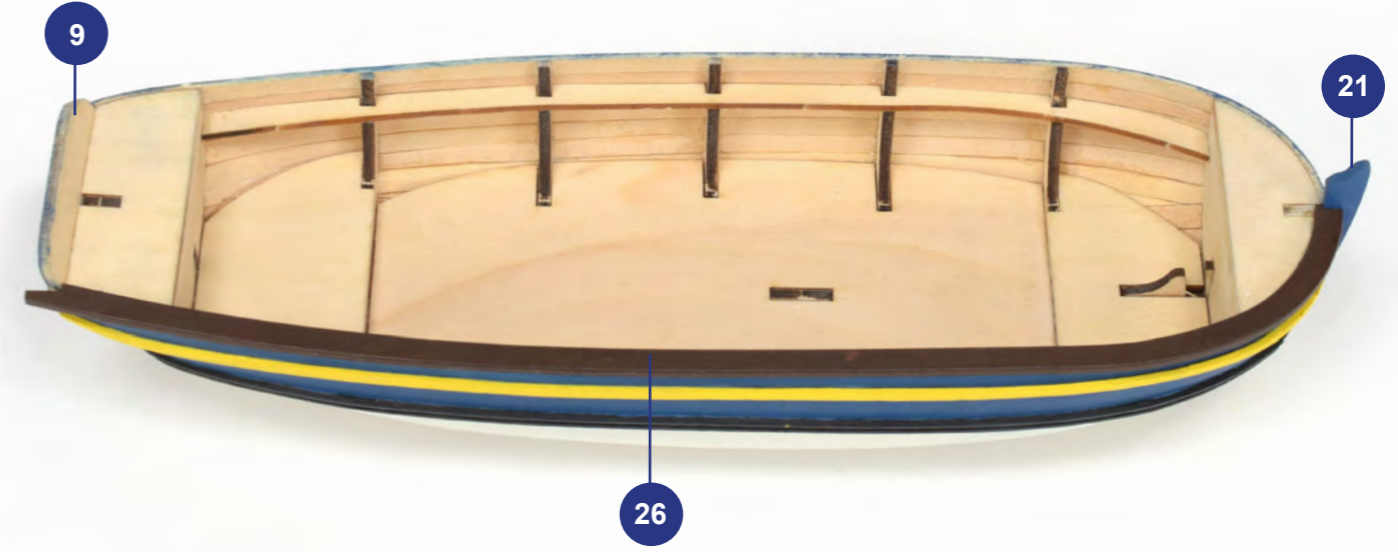
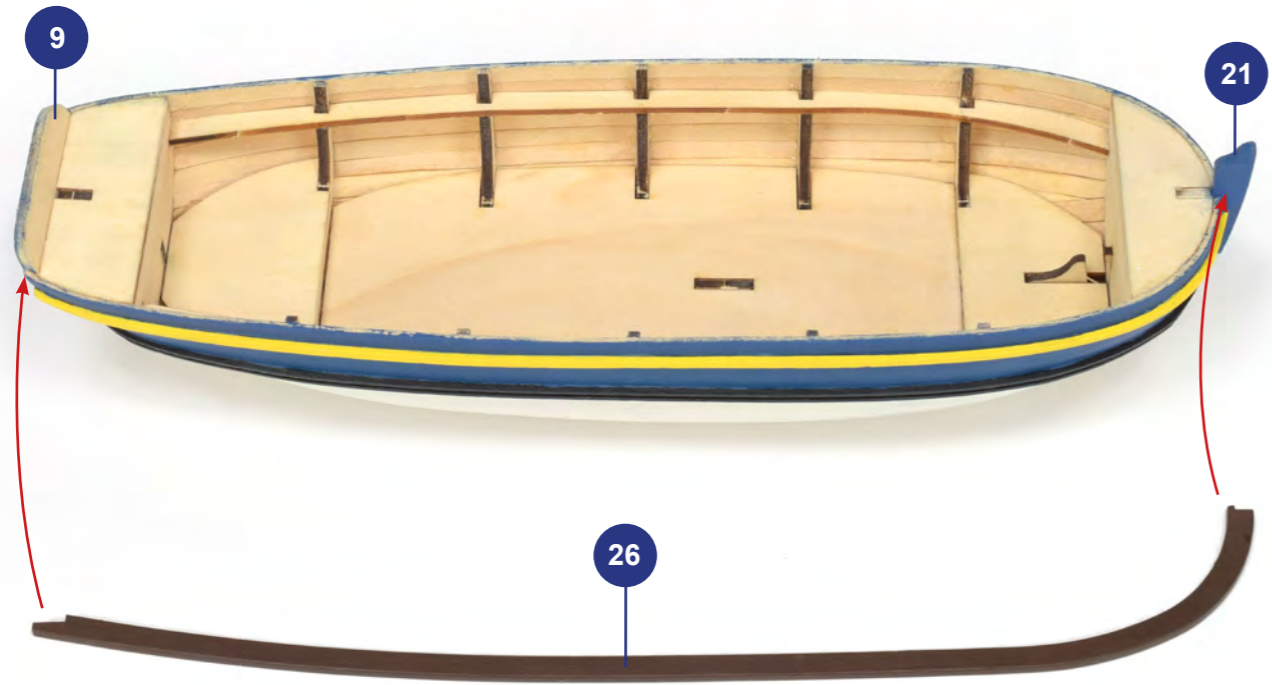

01

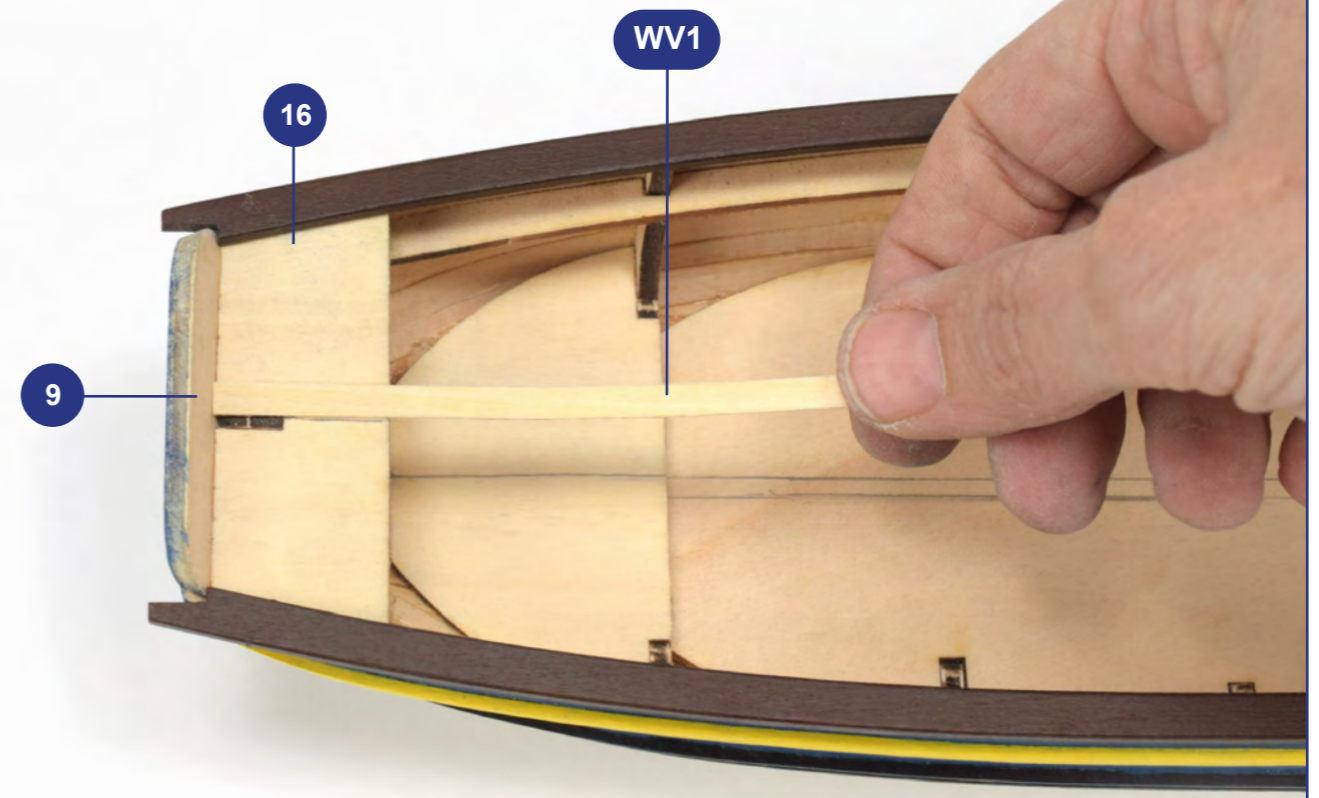
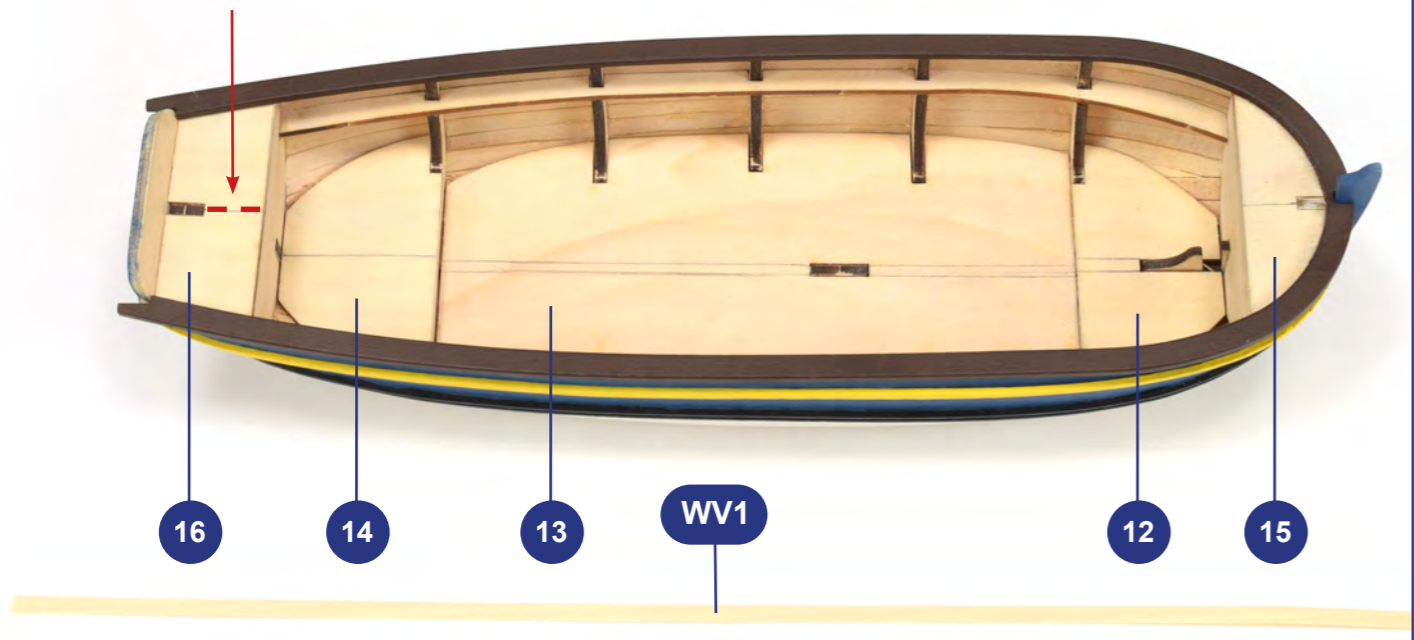

R

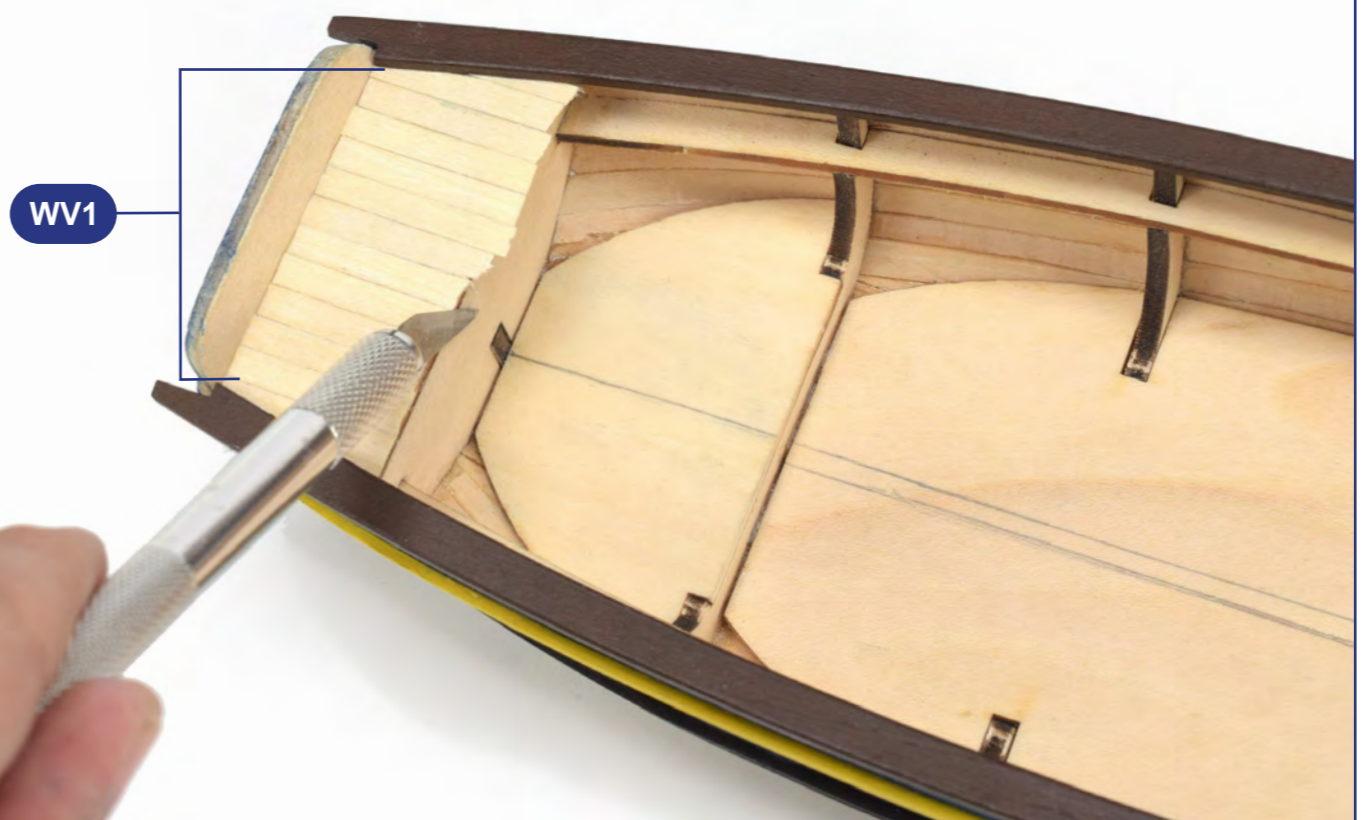
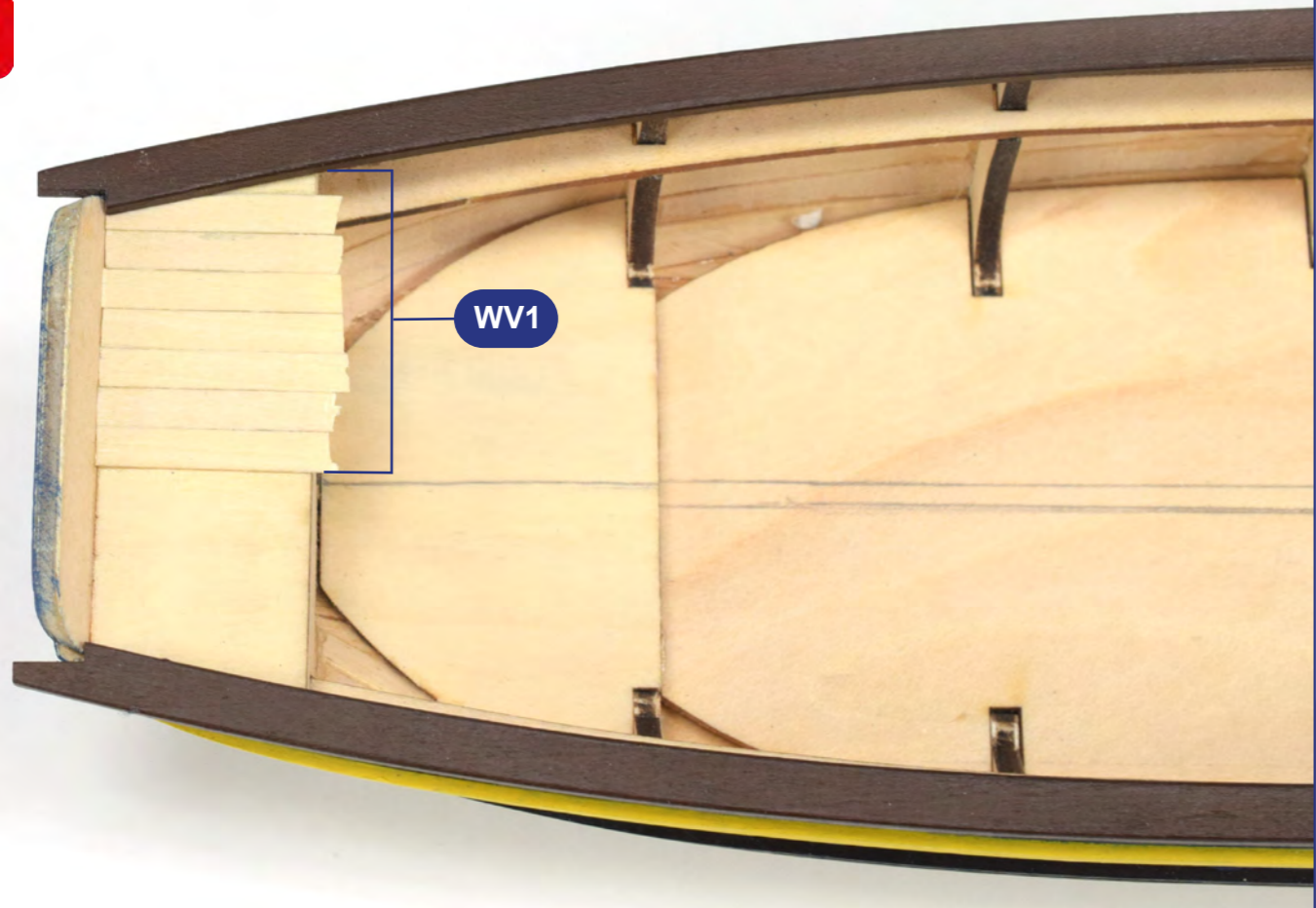

02

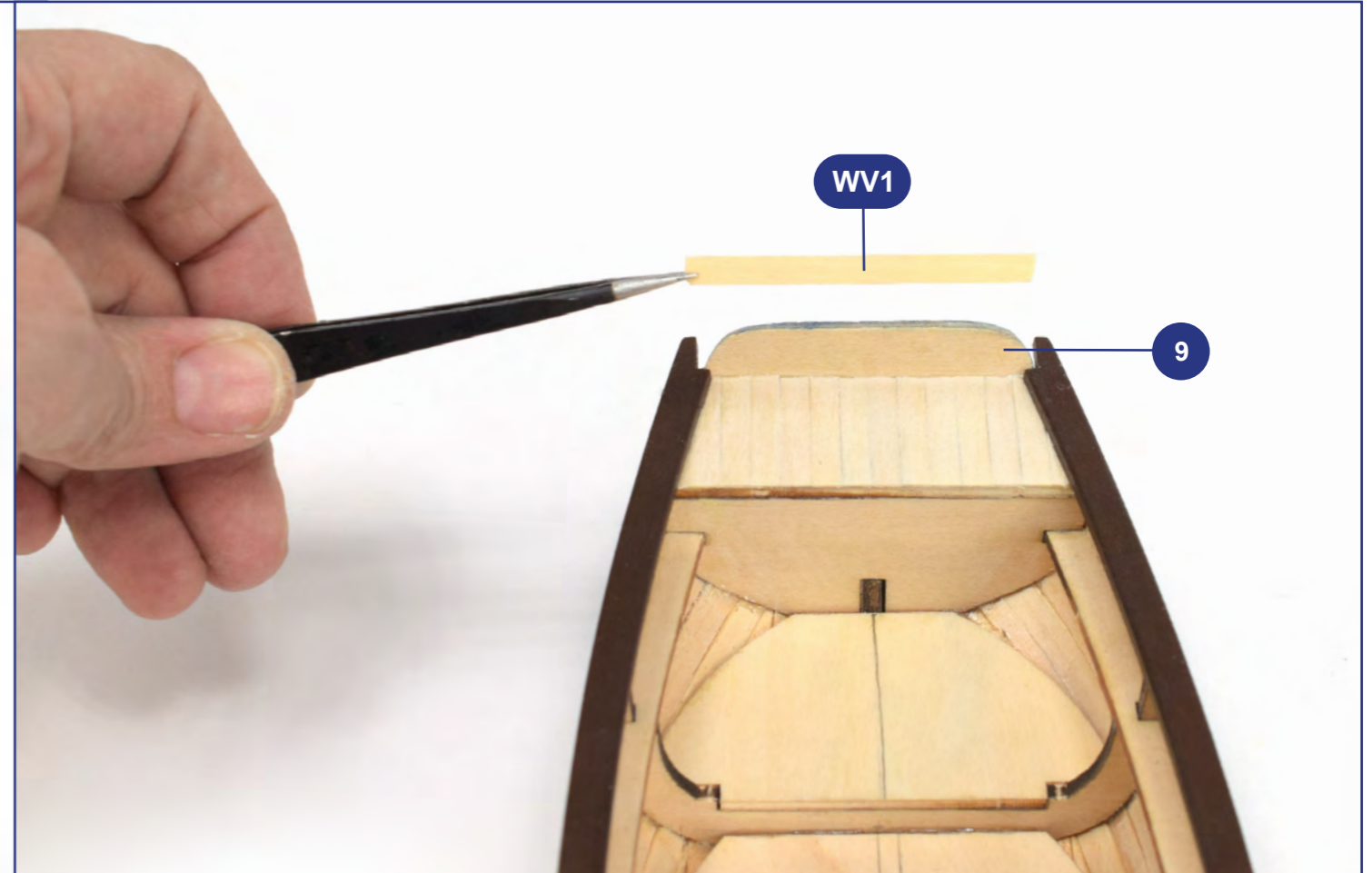

03

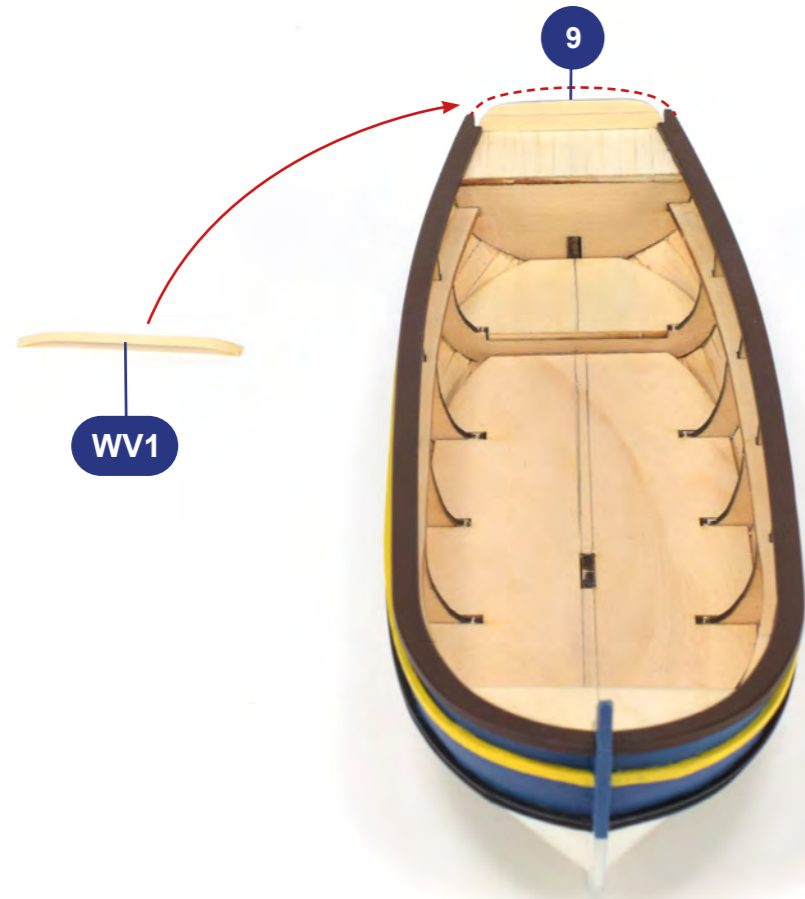

2



04

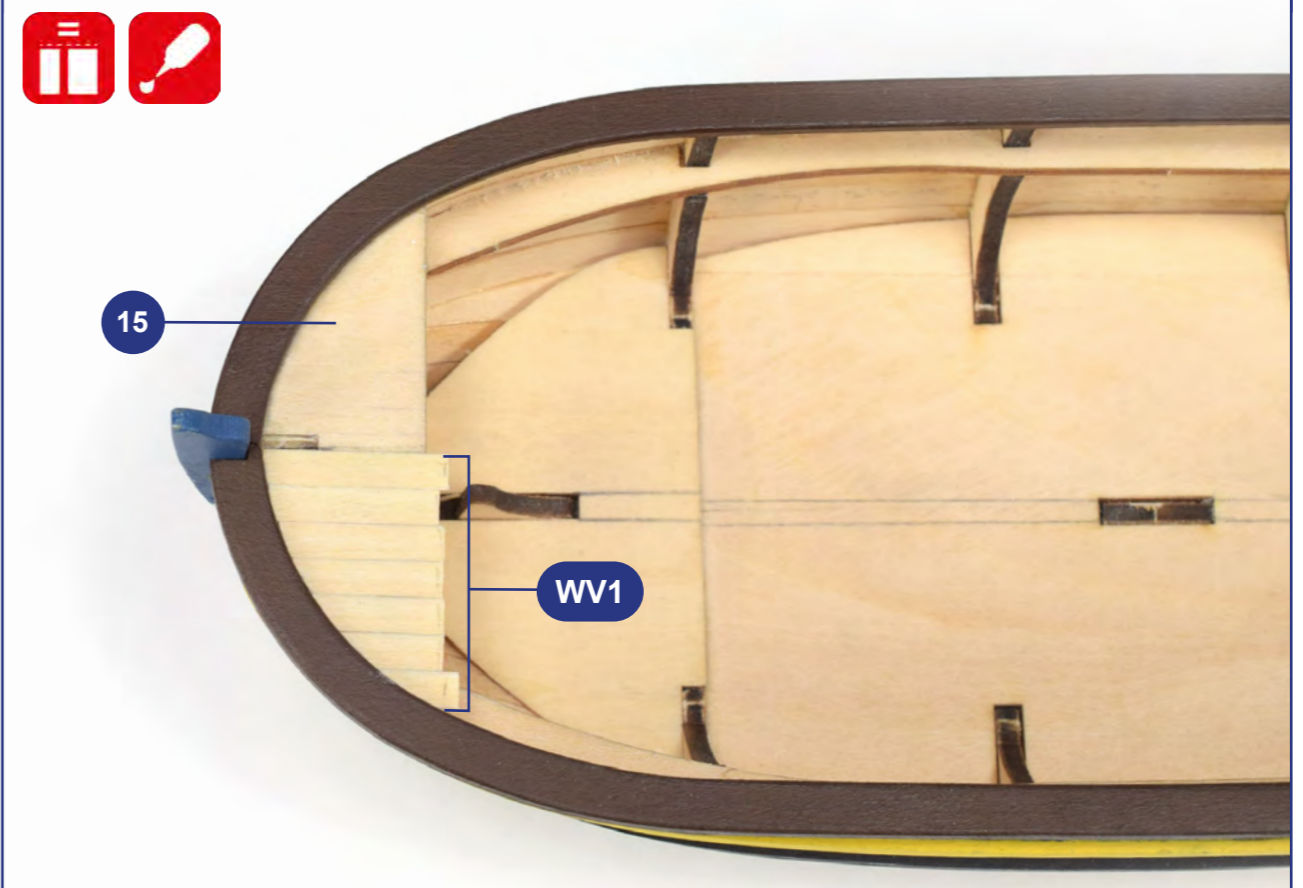
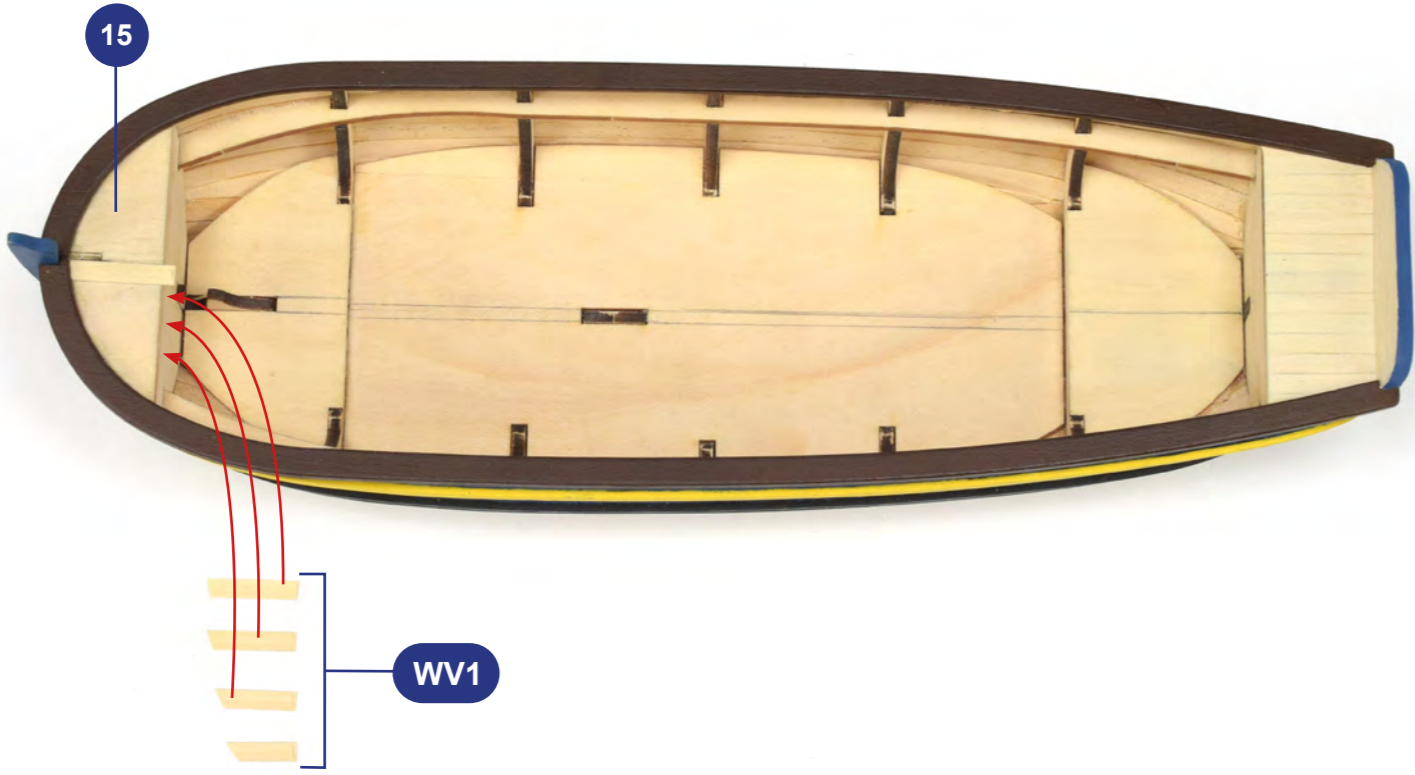
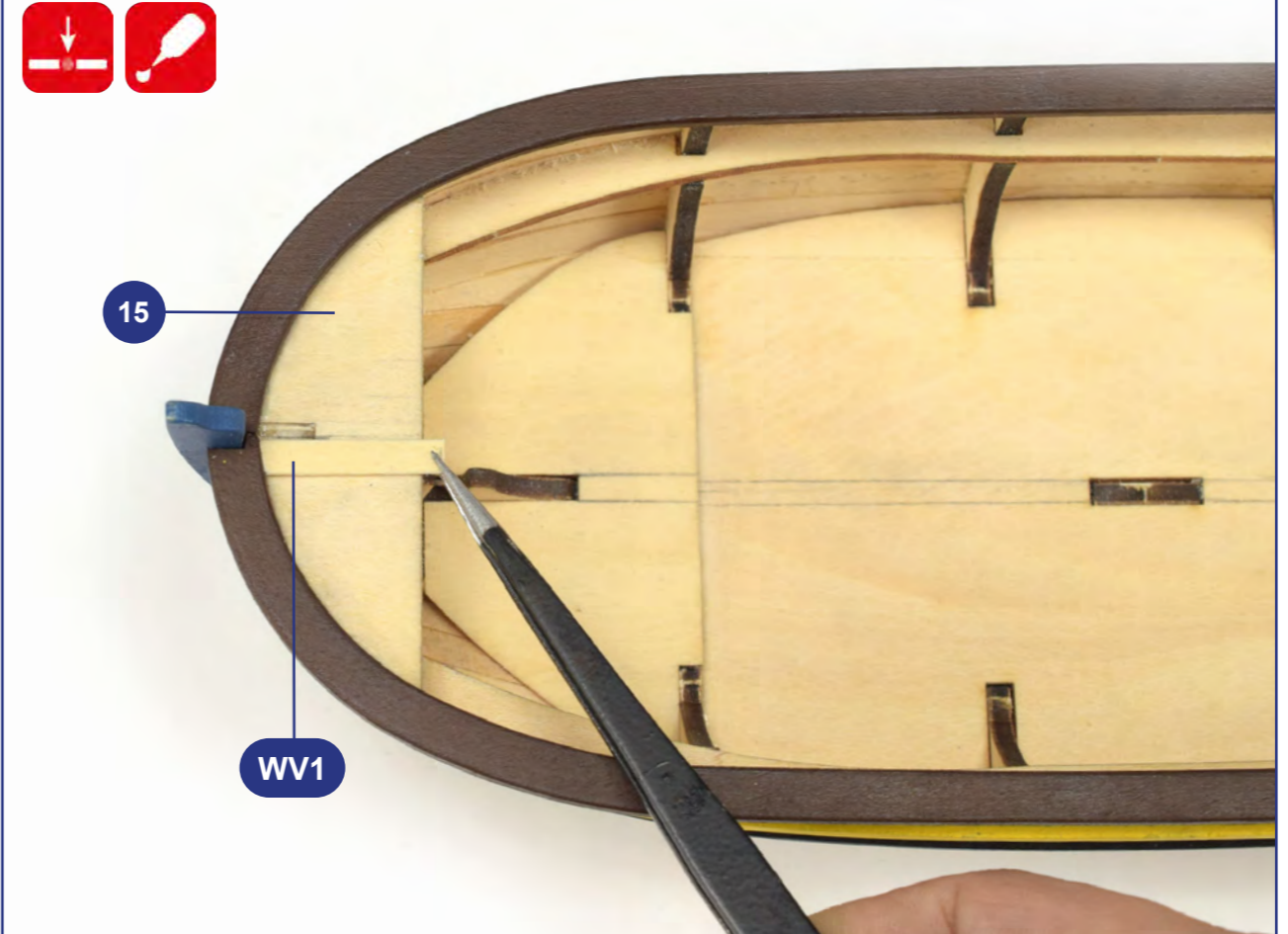

05

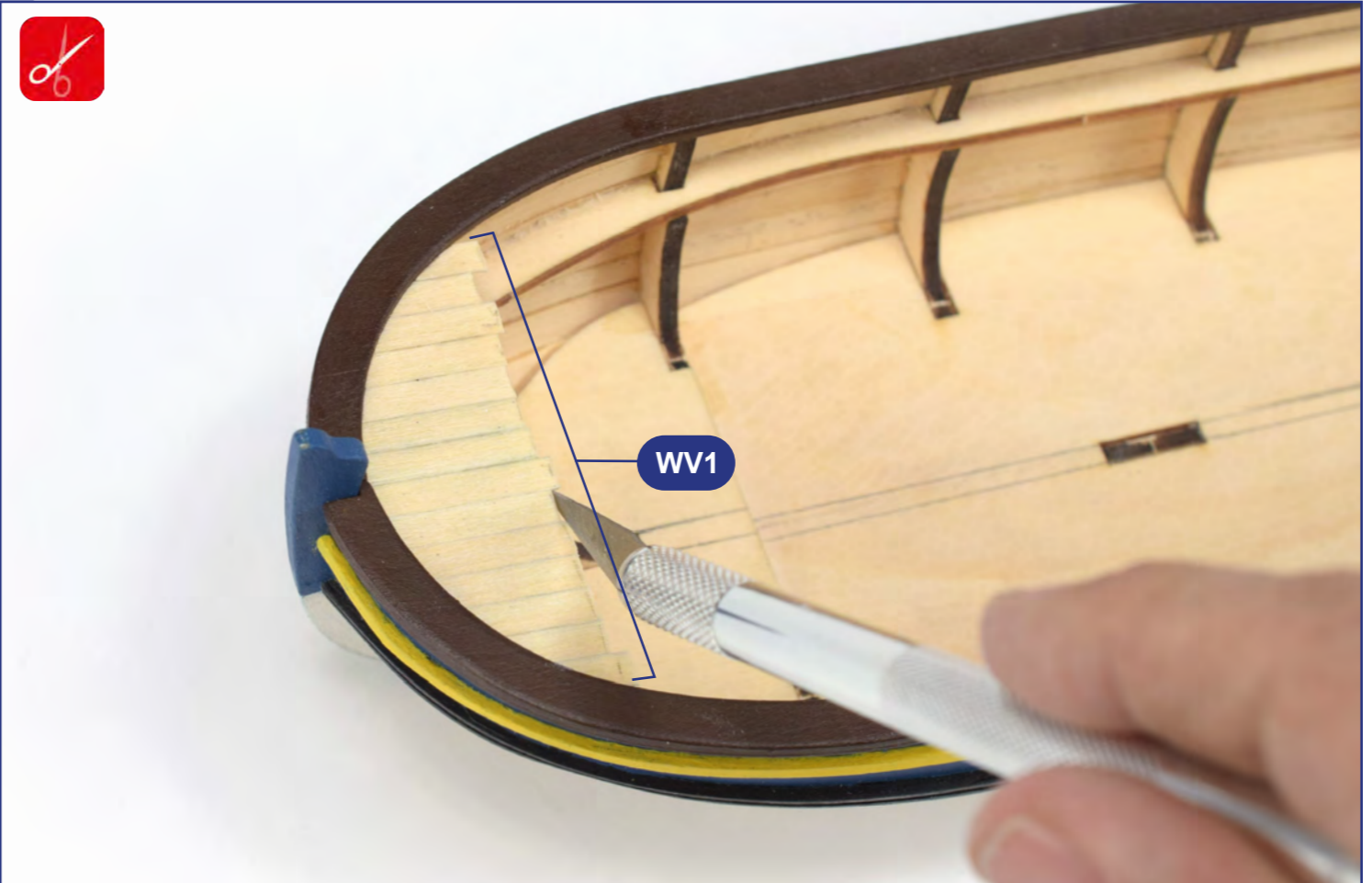

06

OPTIONAL MICRO SHAPER B
ref. 27301
Sold separately



9

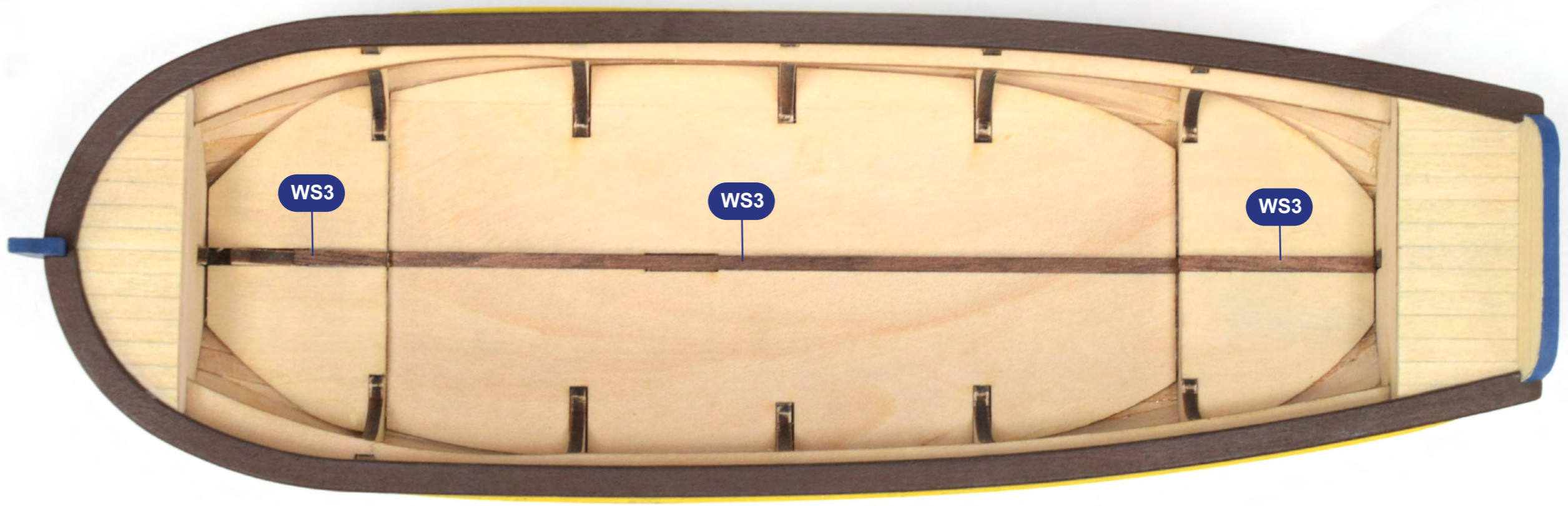
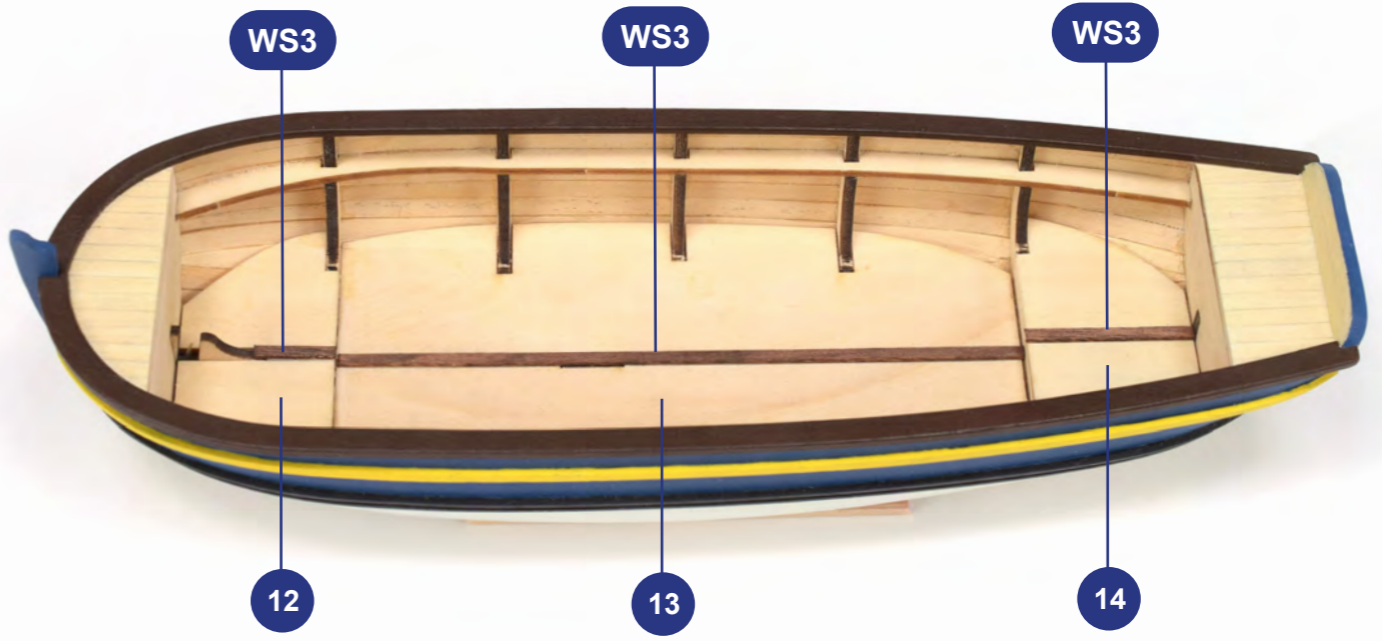
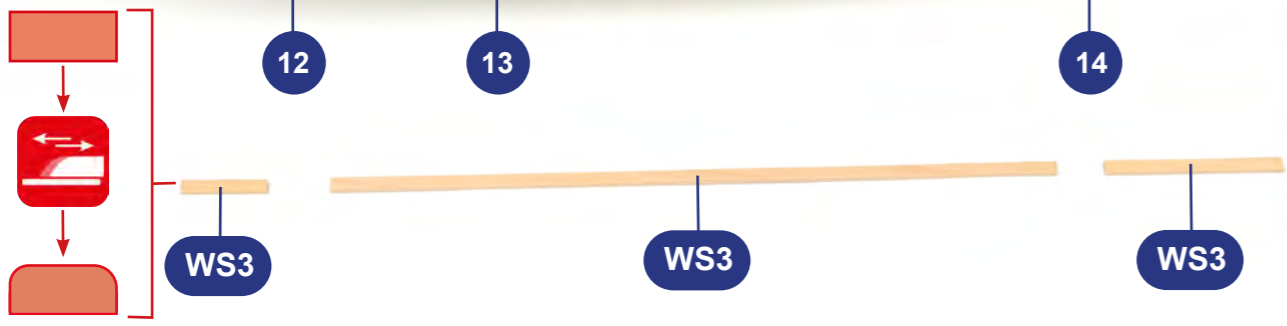
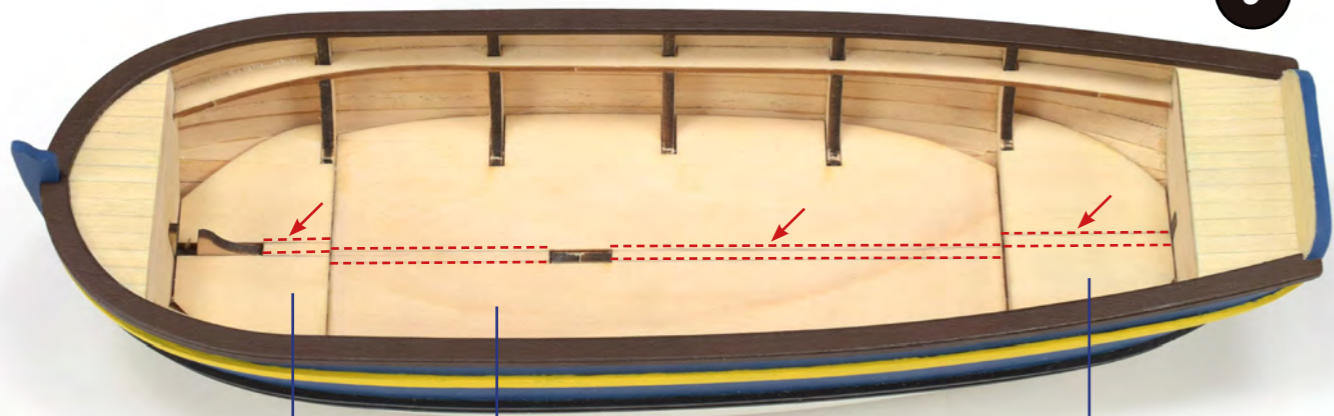

07

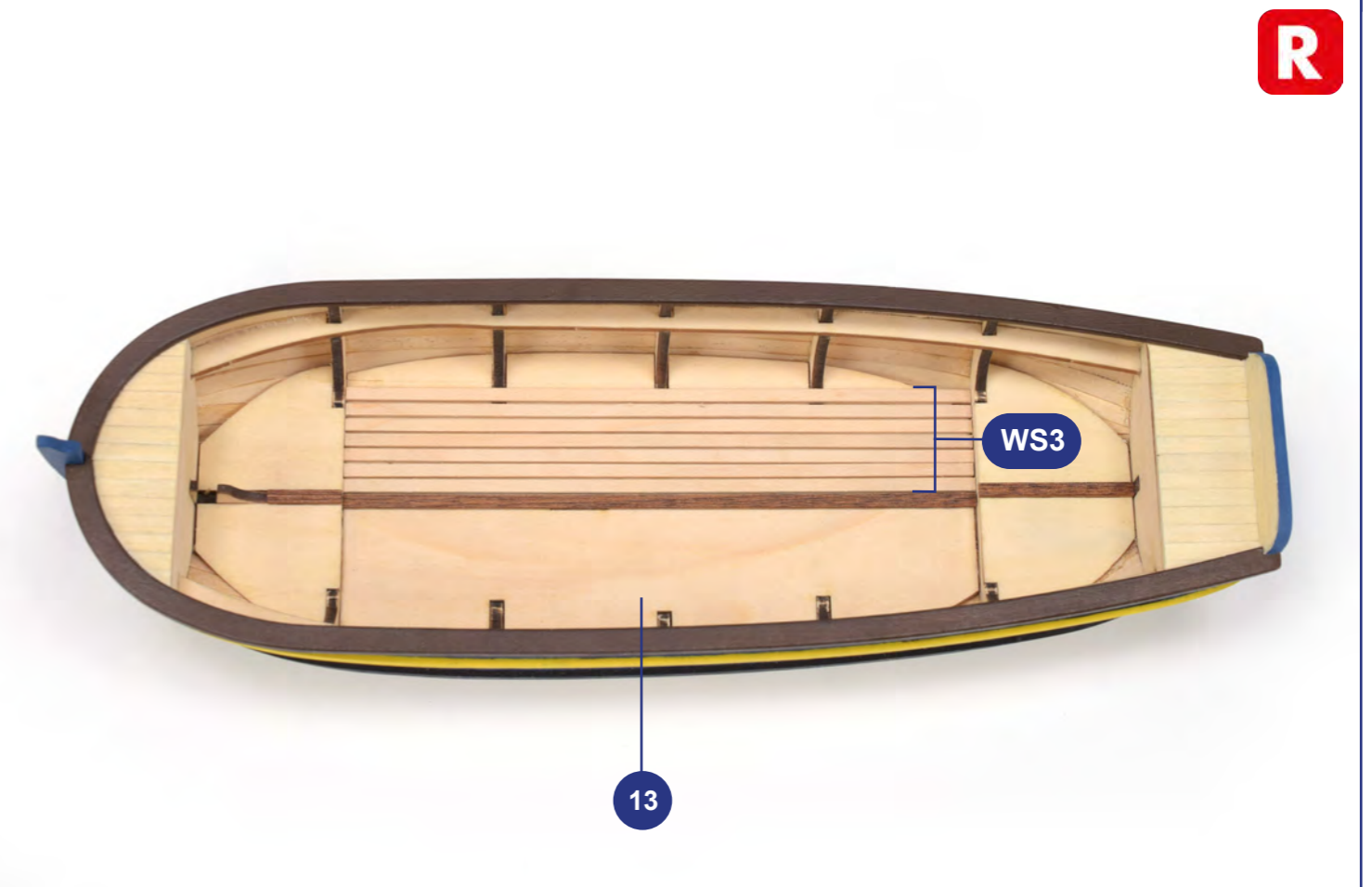
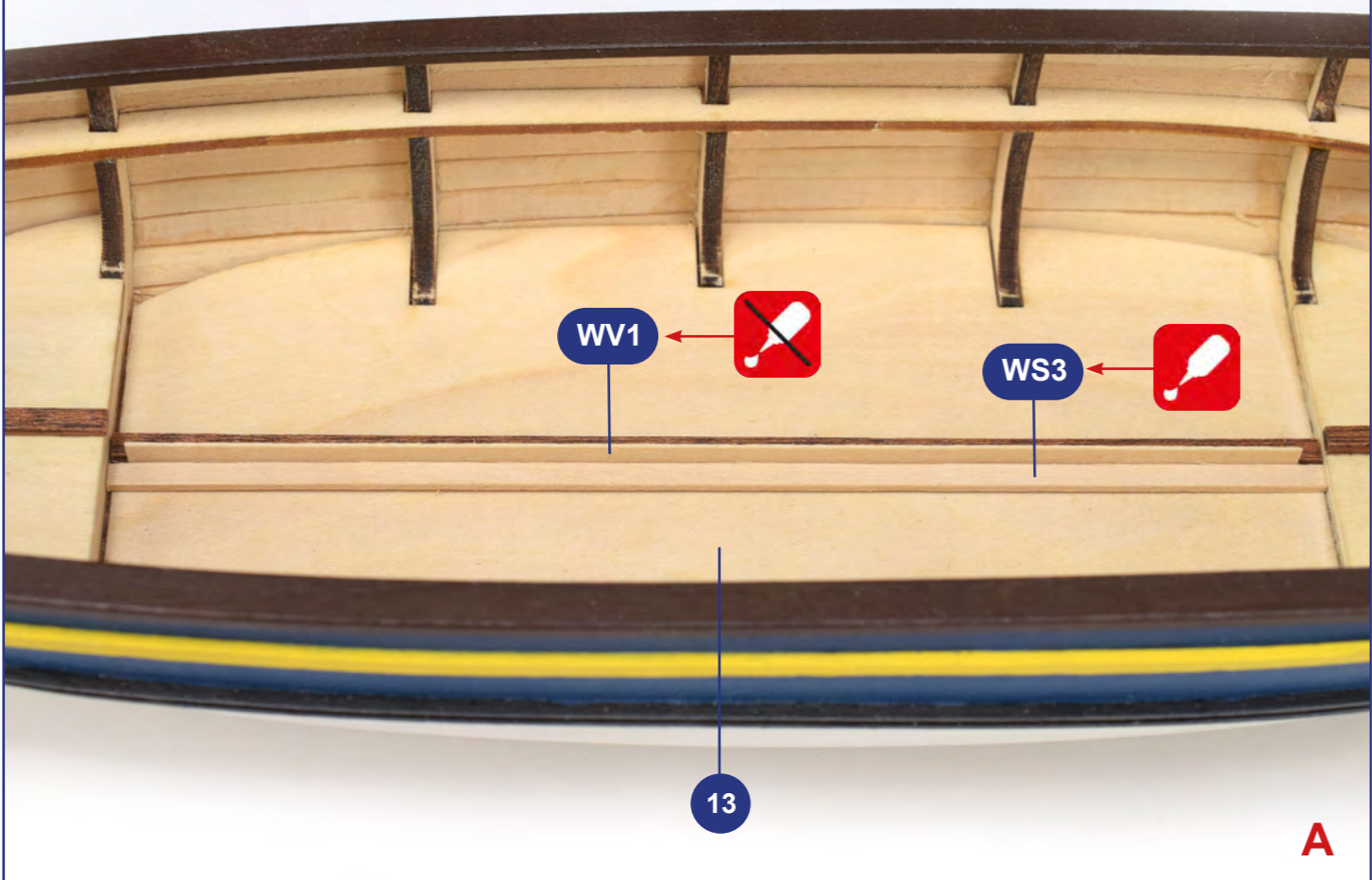
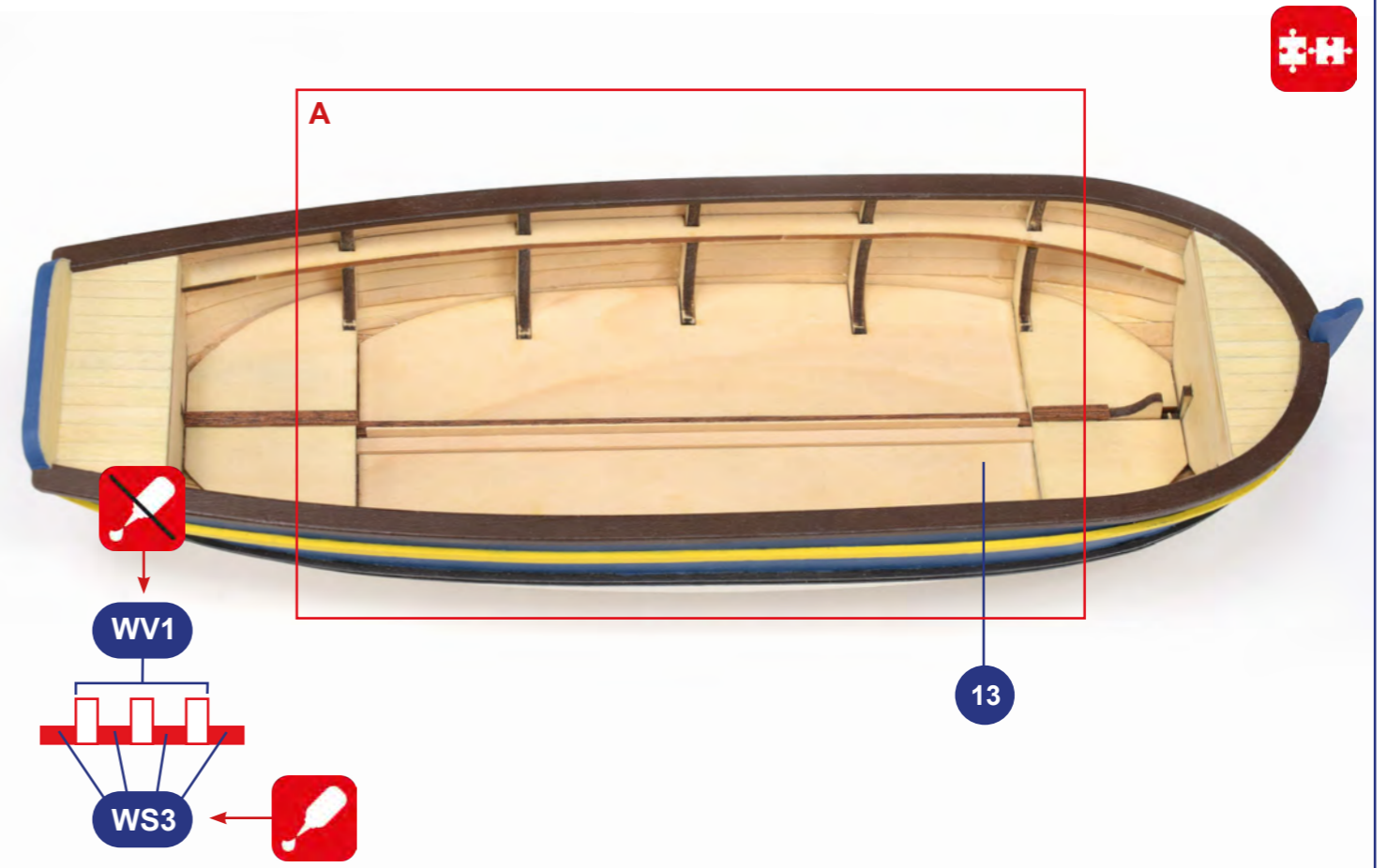
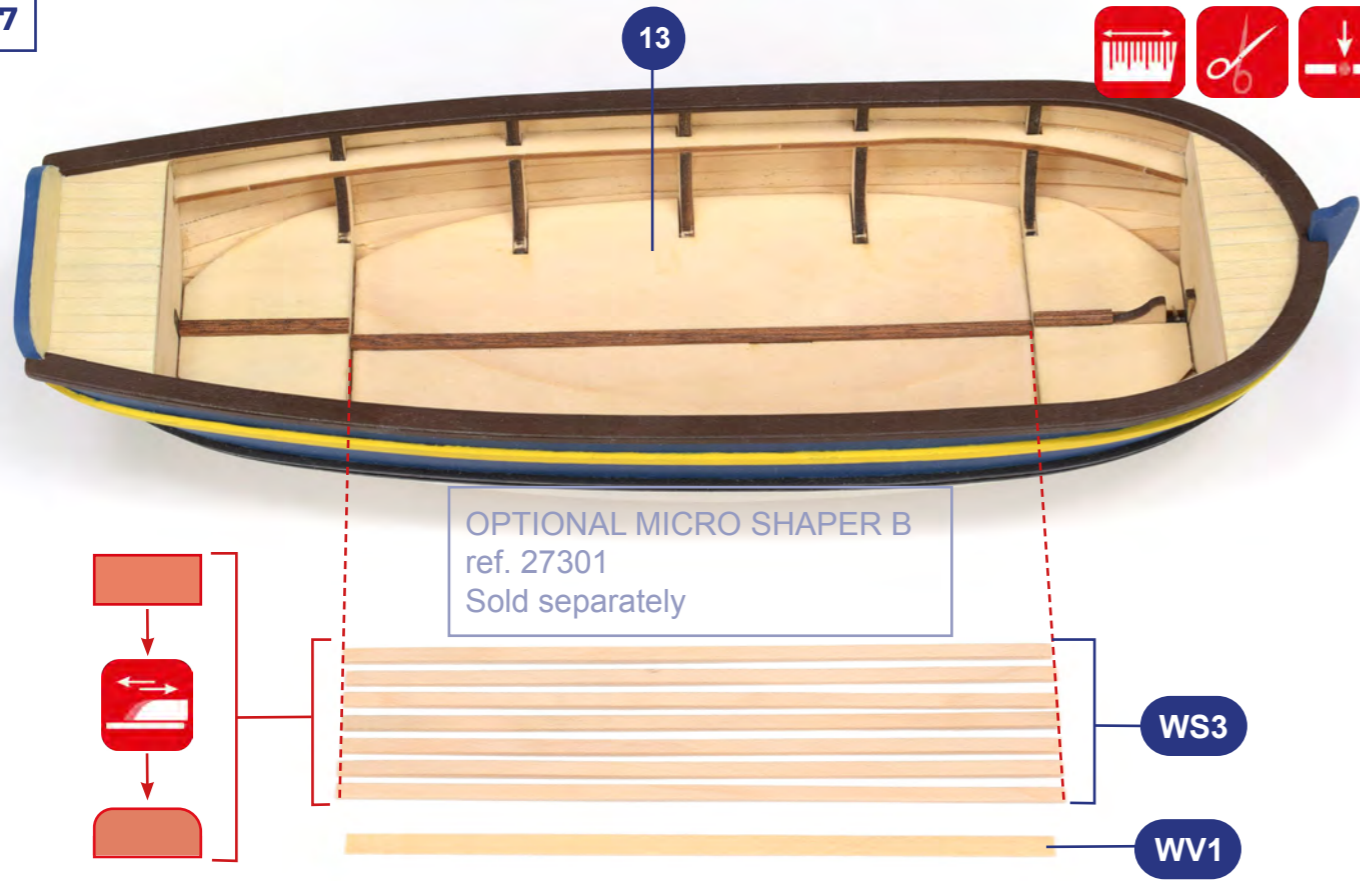

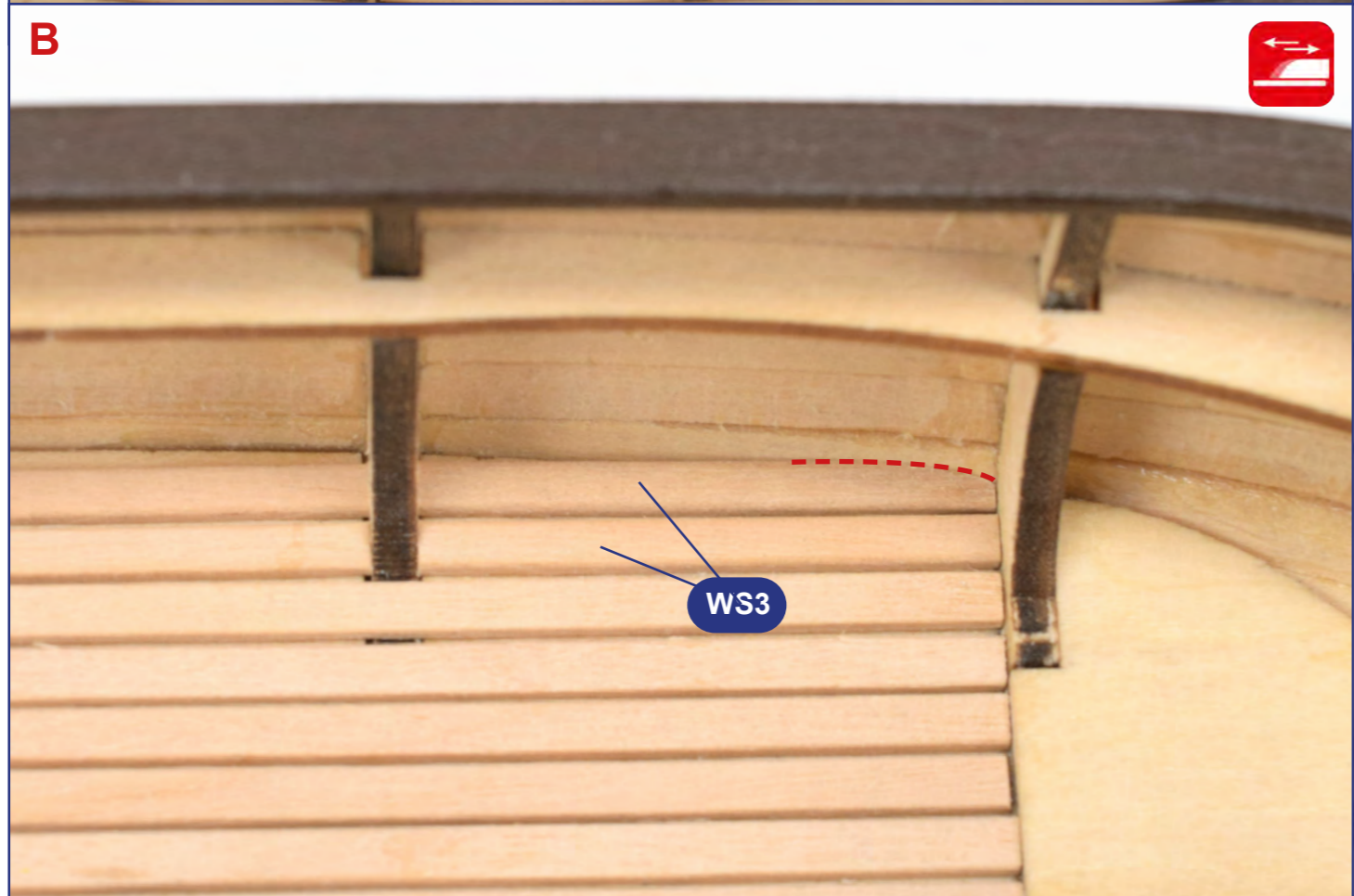
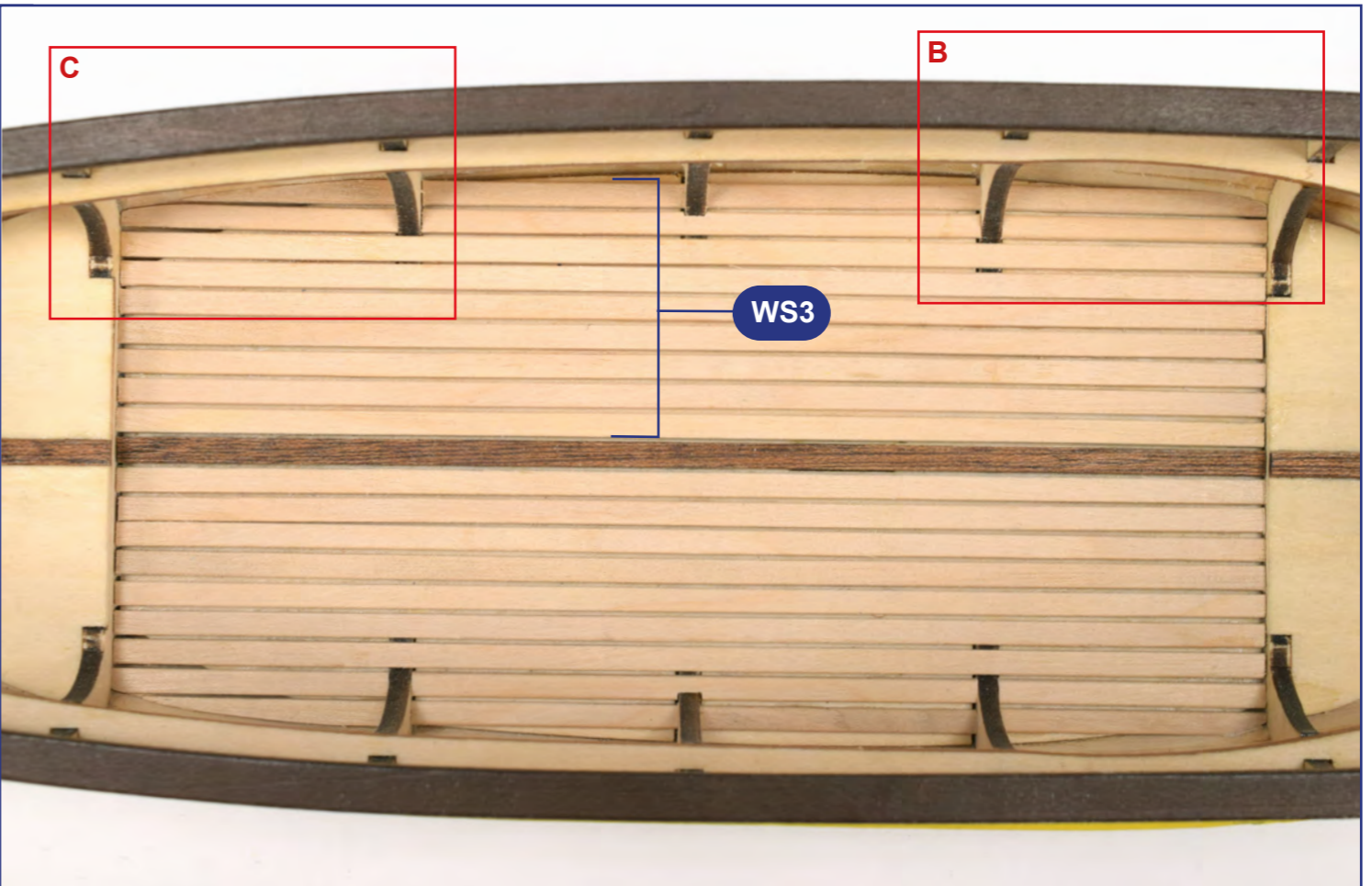
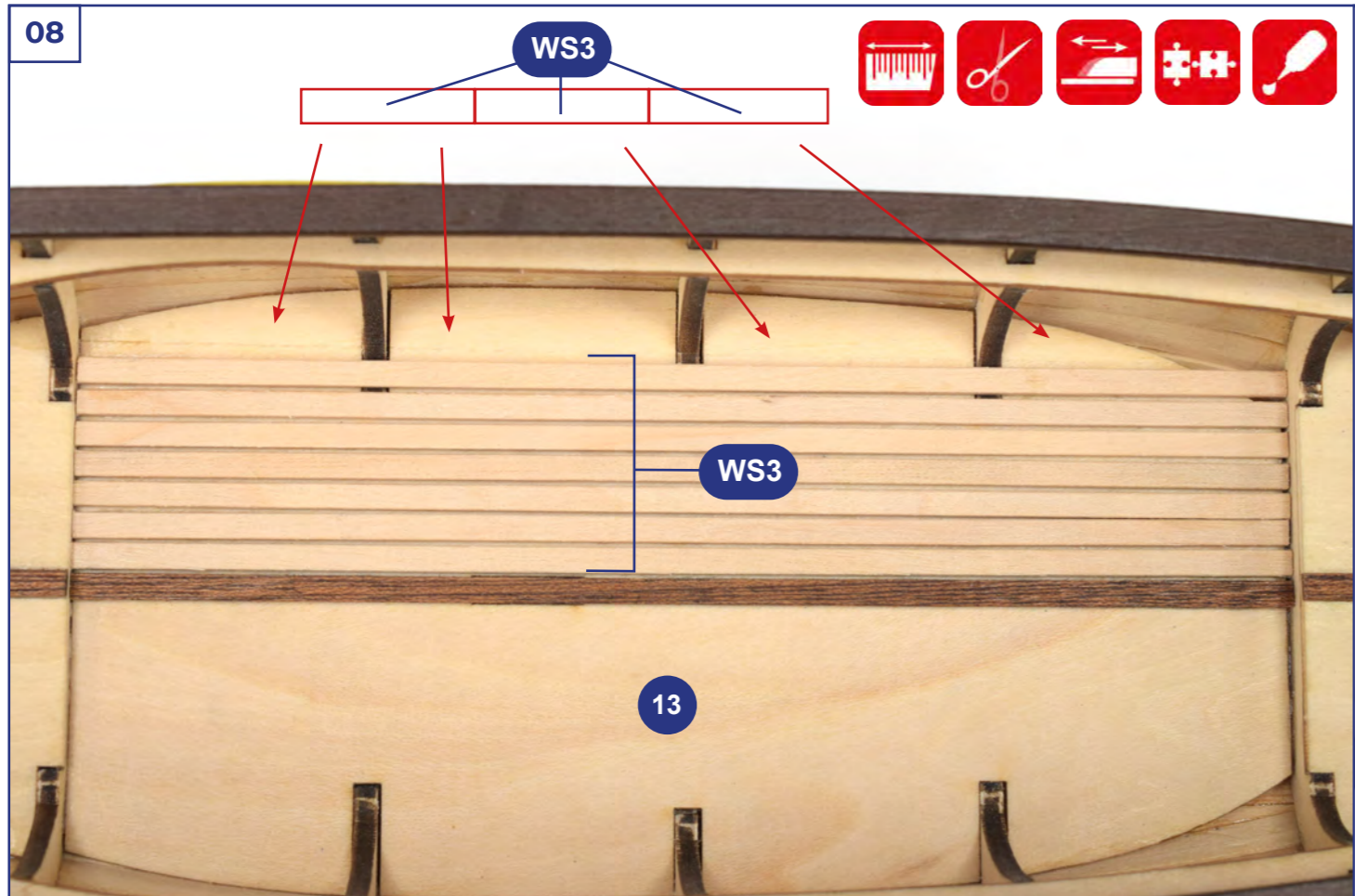

09

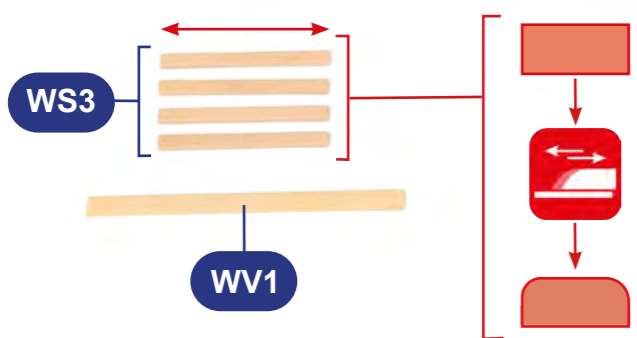
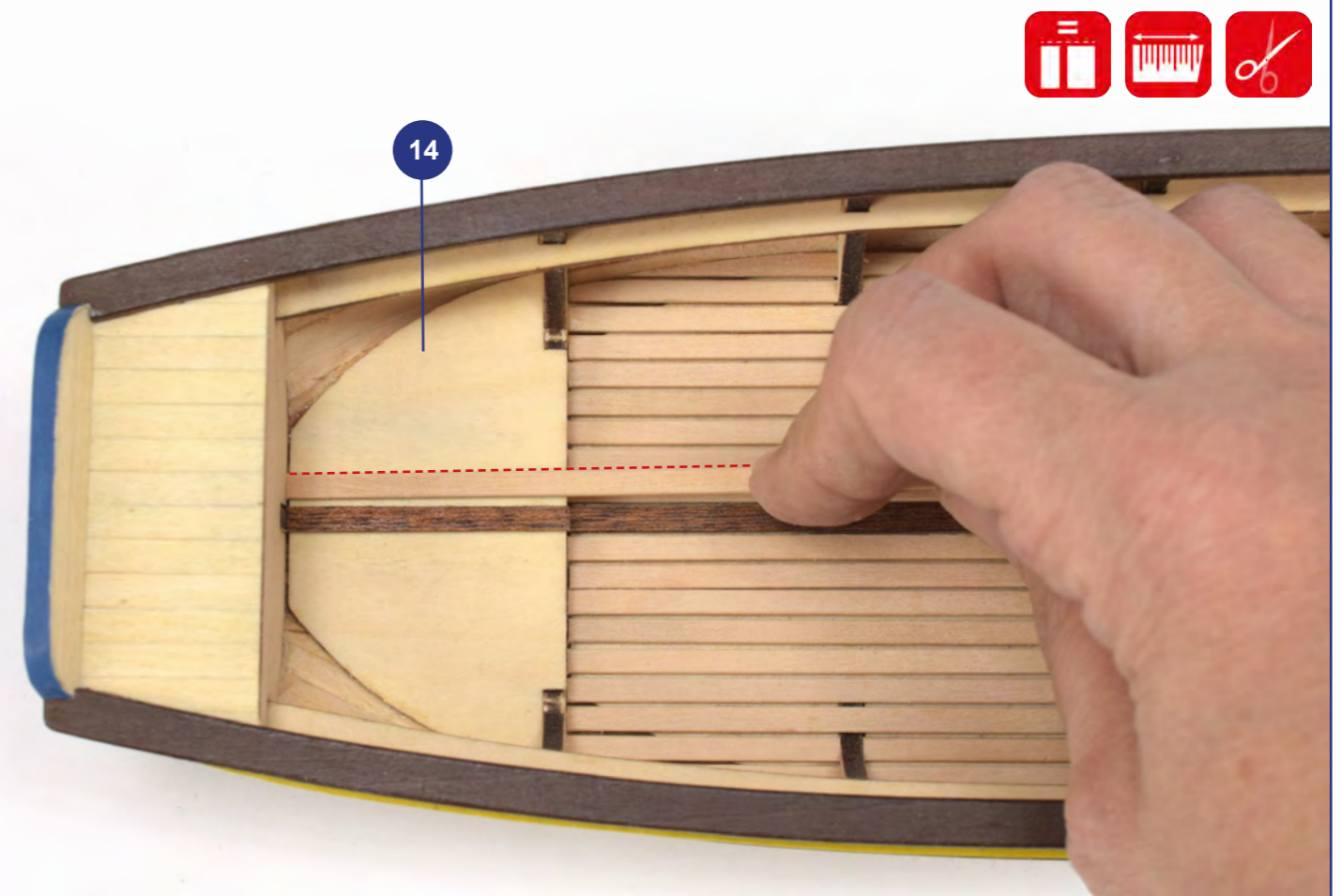
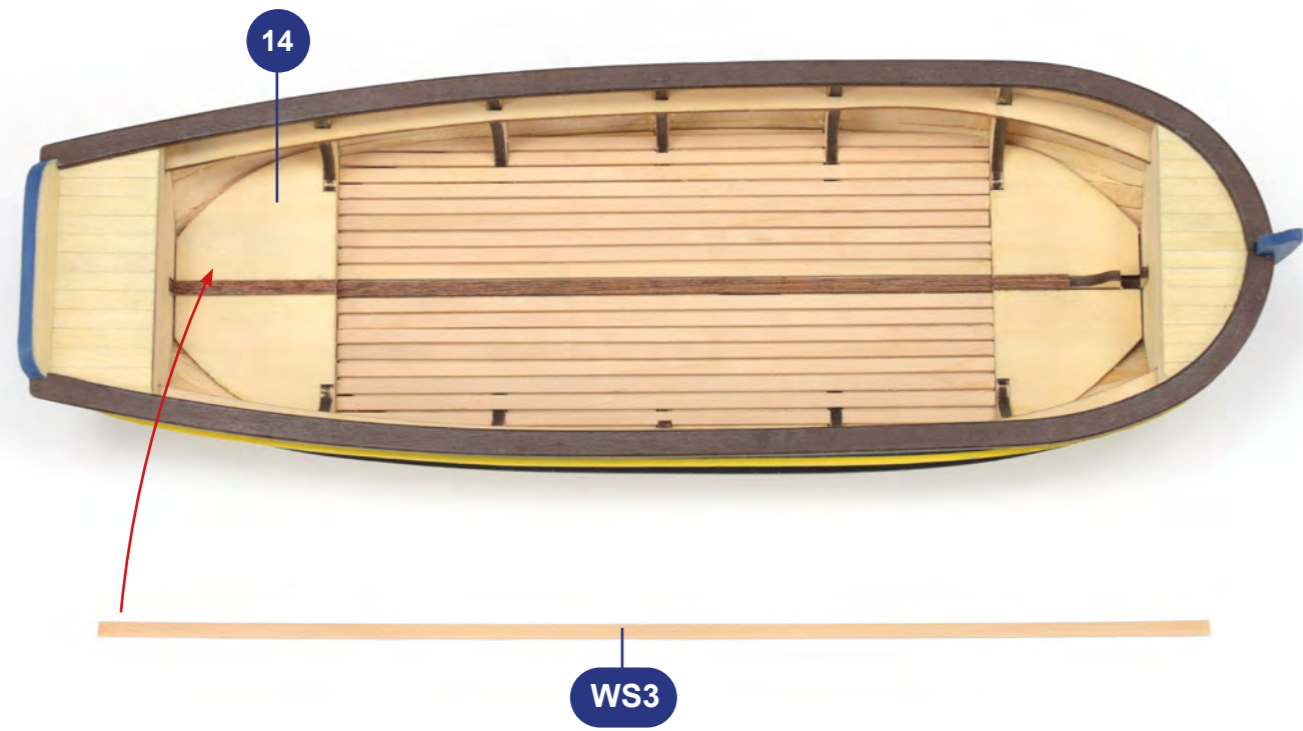

OPTIONAL MICRO SHAPER B
ref. 27301
Sold separately



10

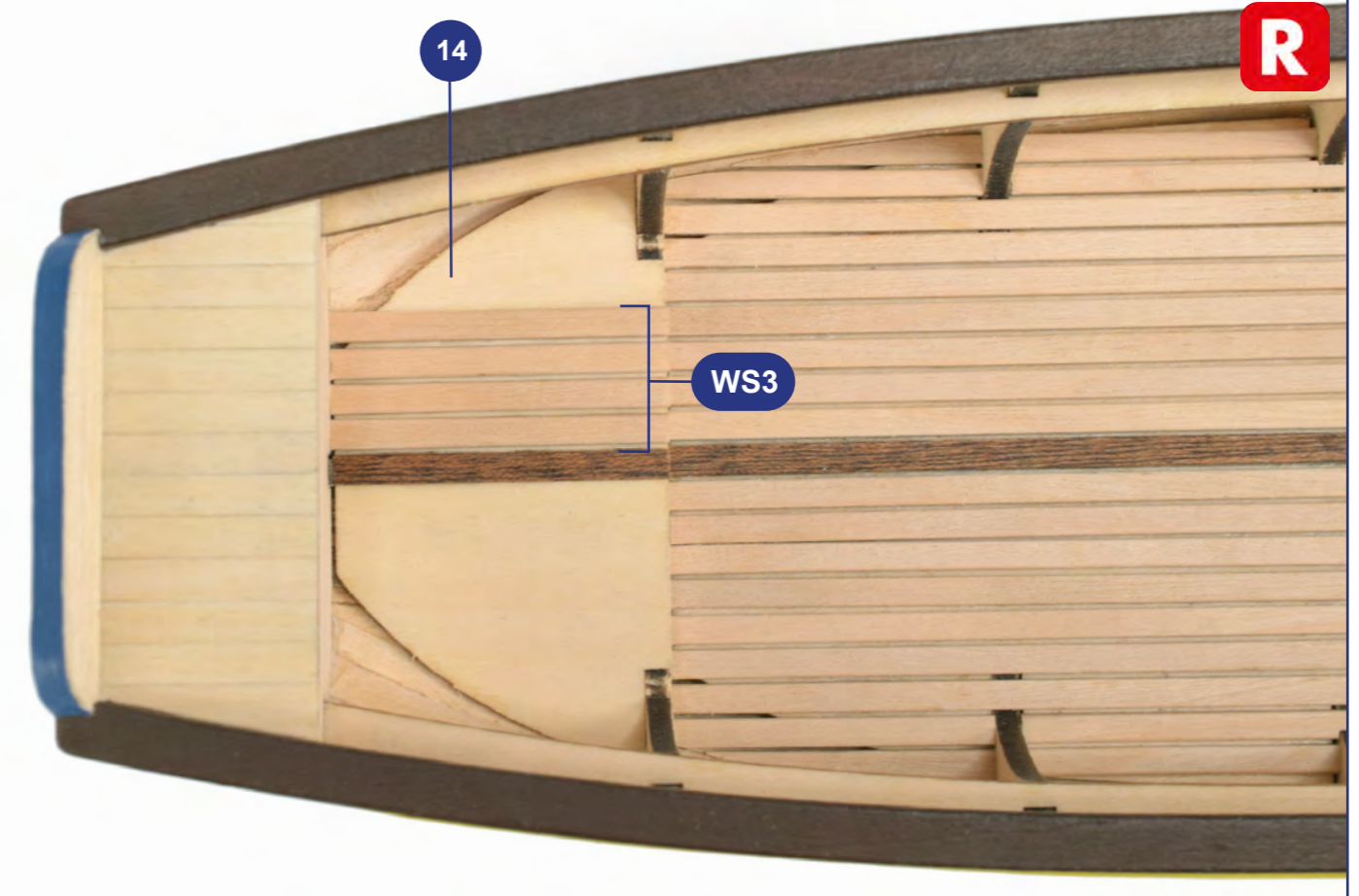
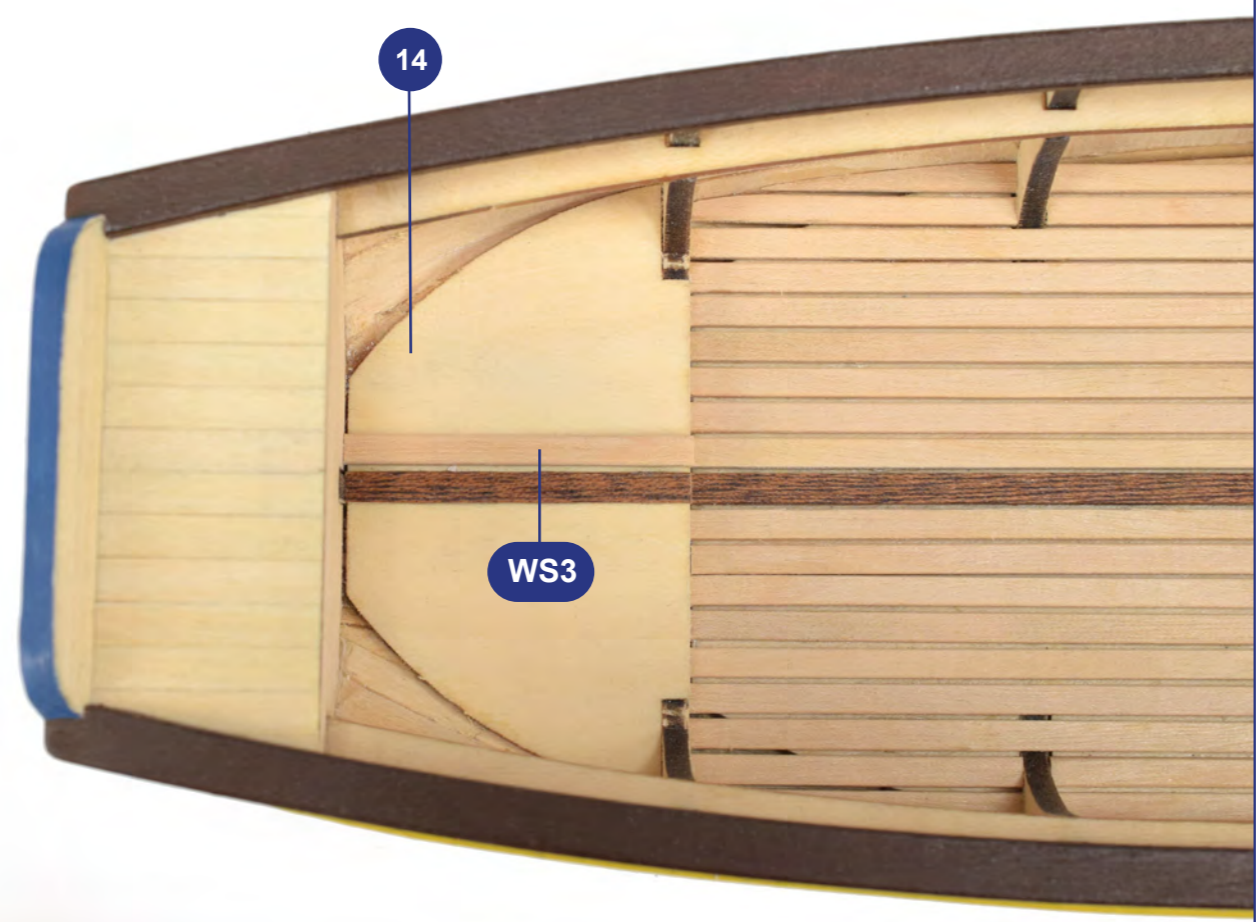

11

R



OPTIONAL MICRO SHAPER B
ref. 27301
Sold separately

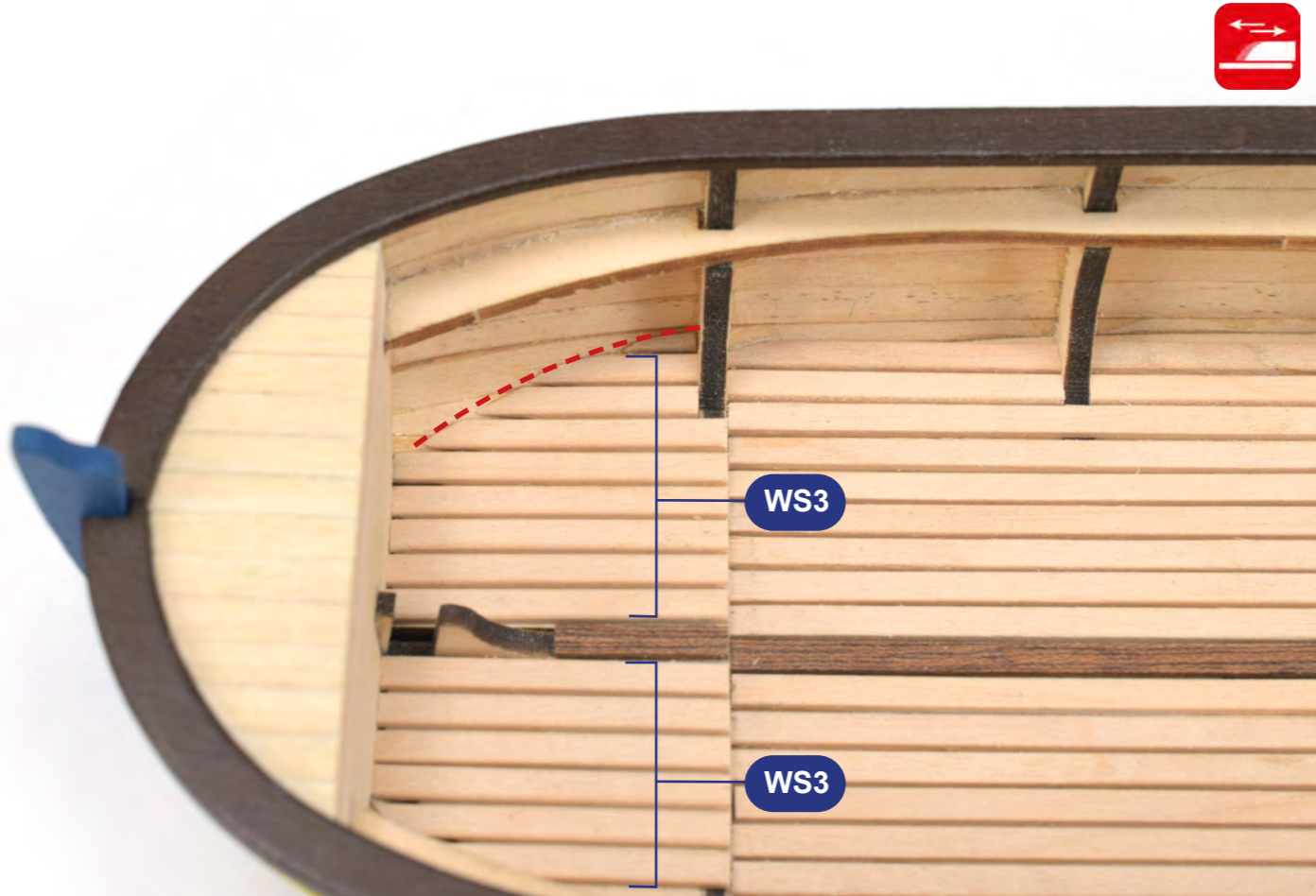
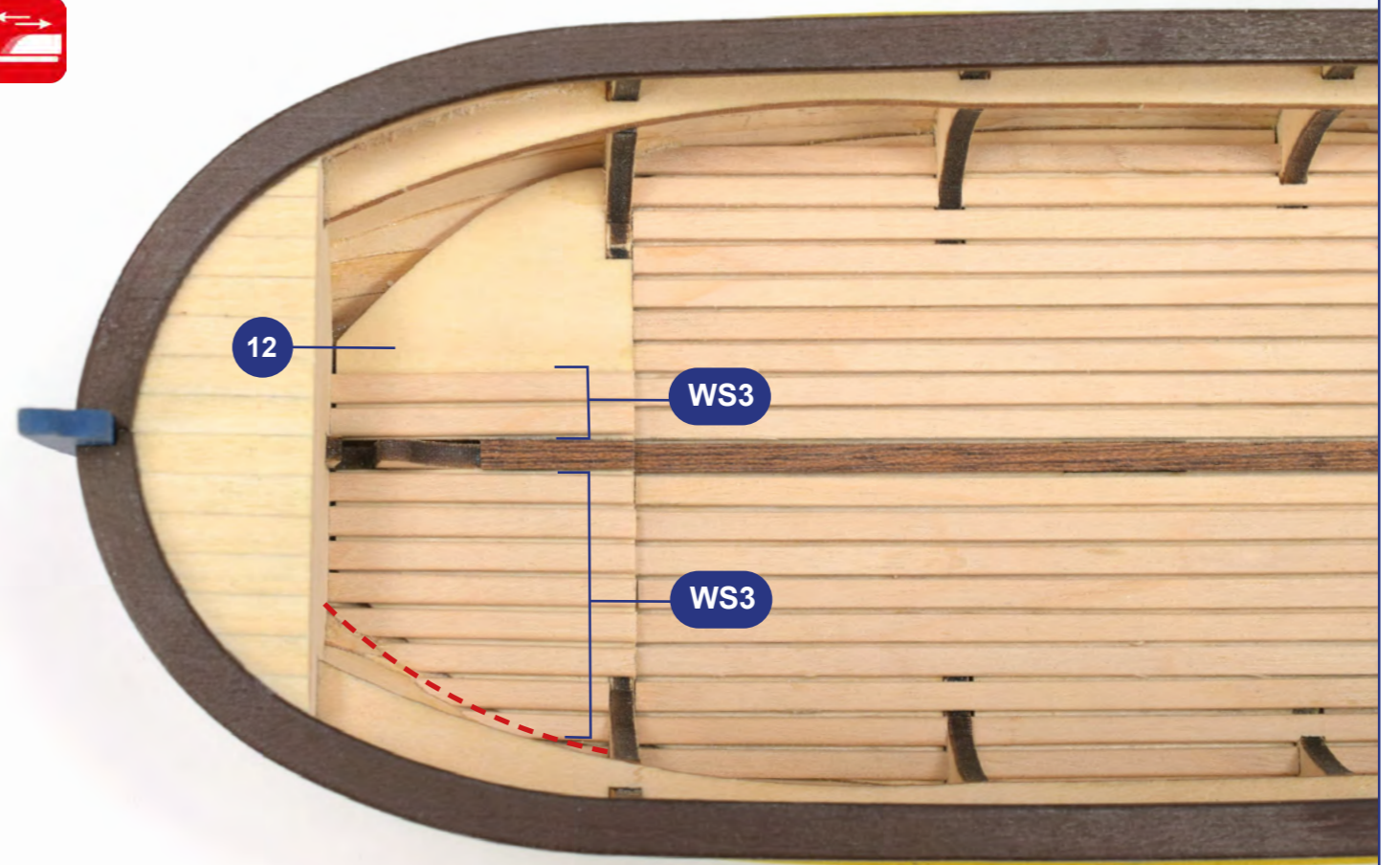

12

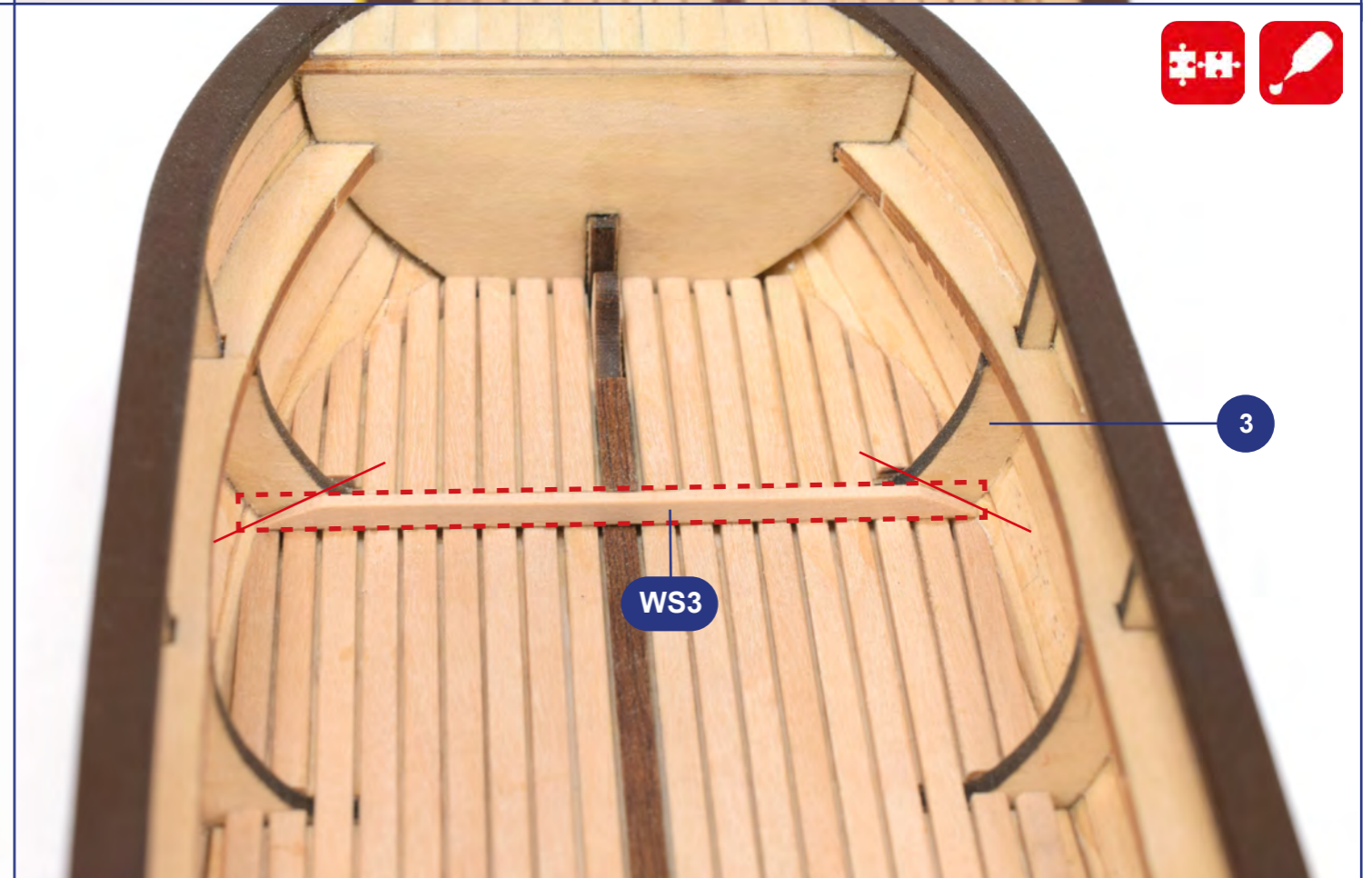
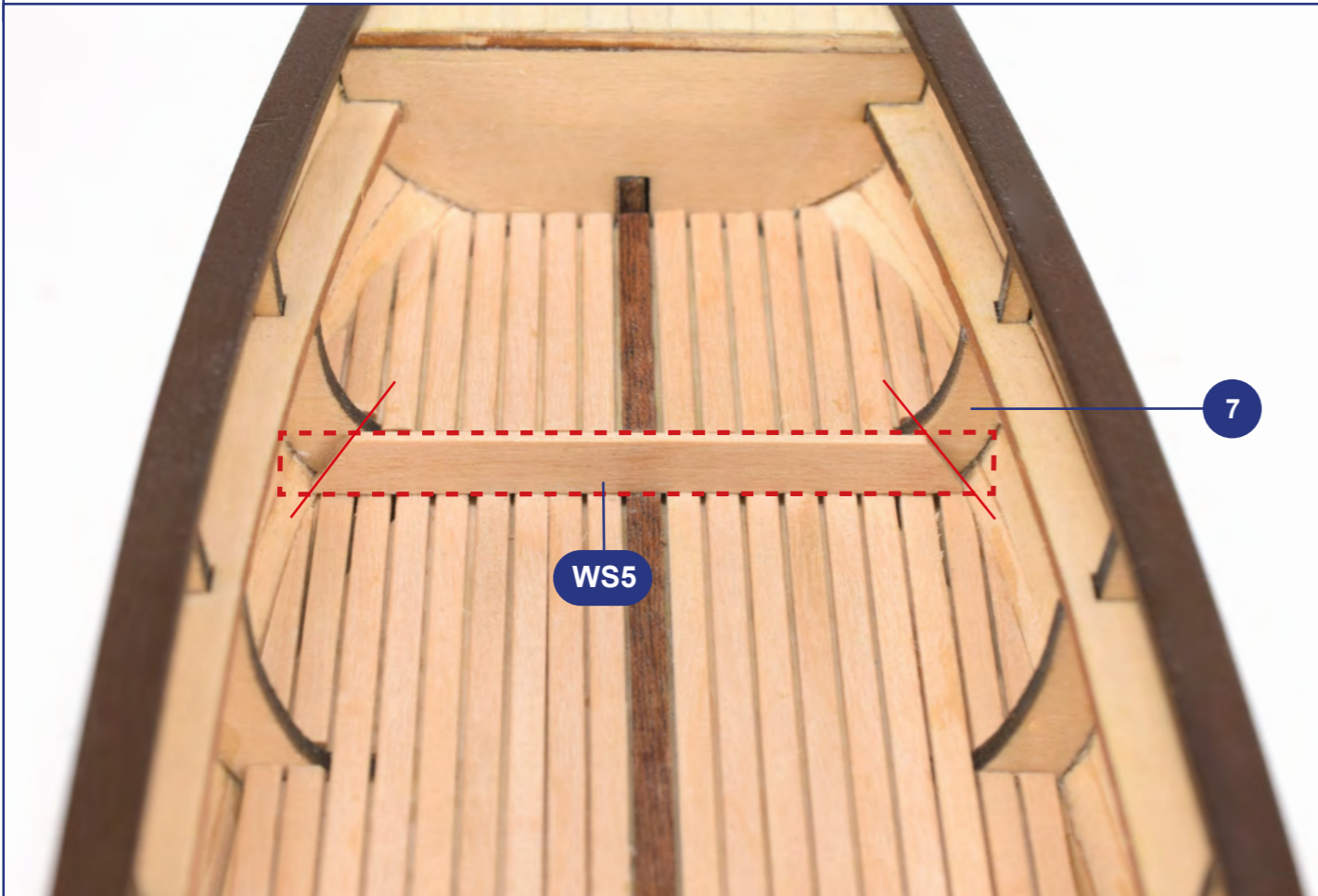
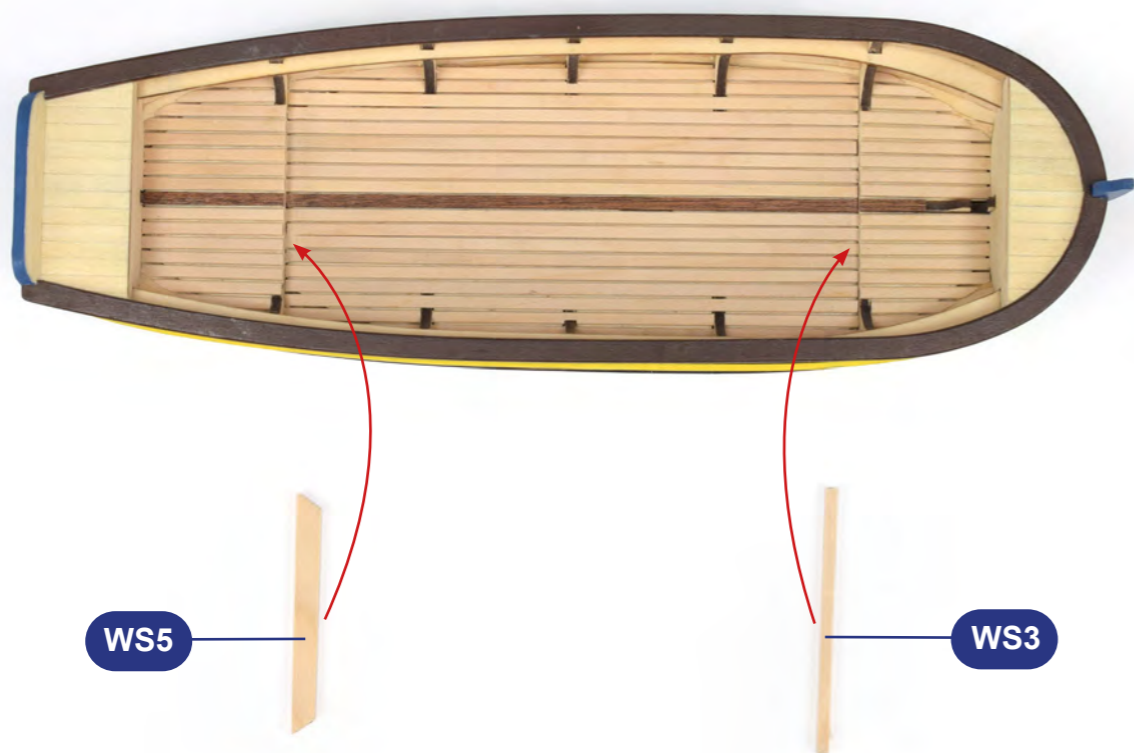

13



4

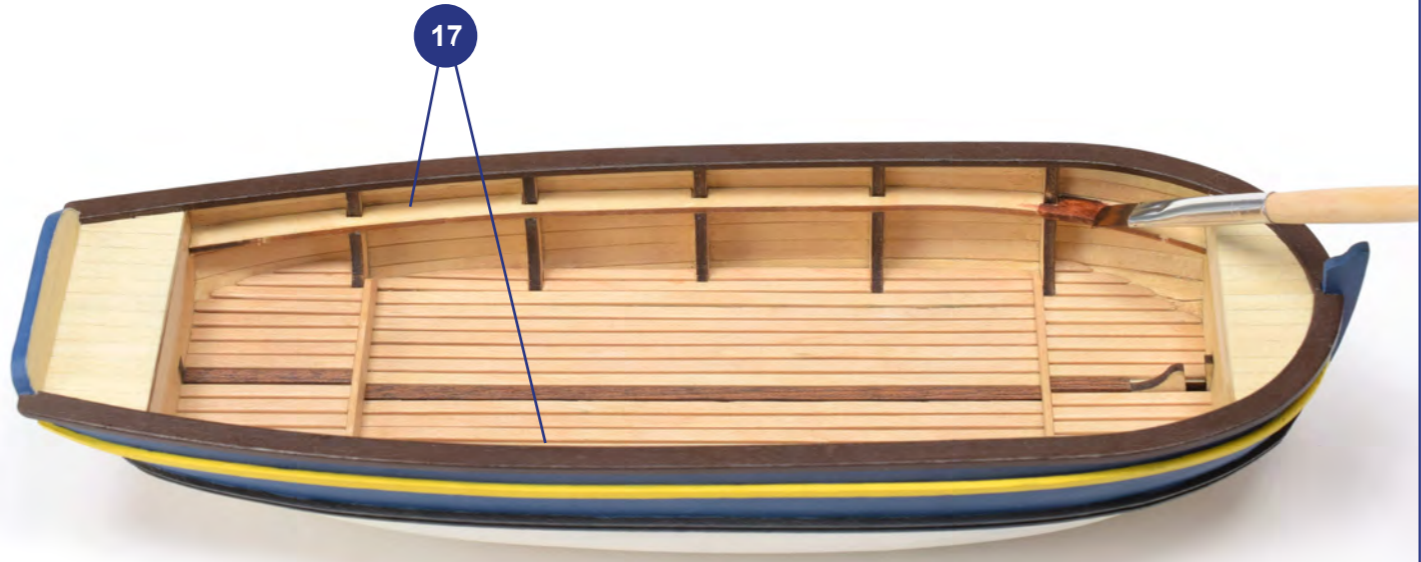

14



4

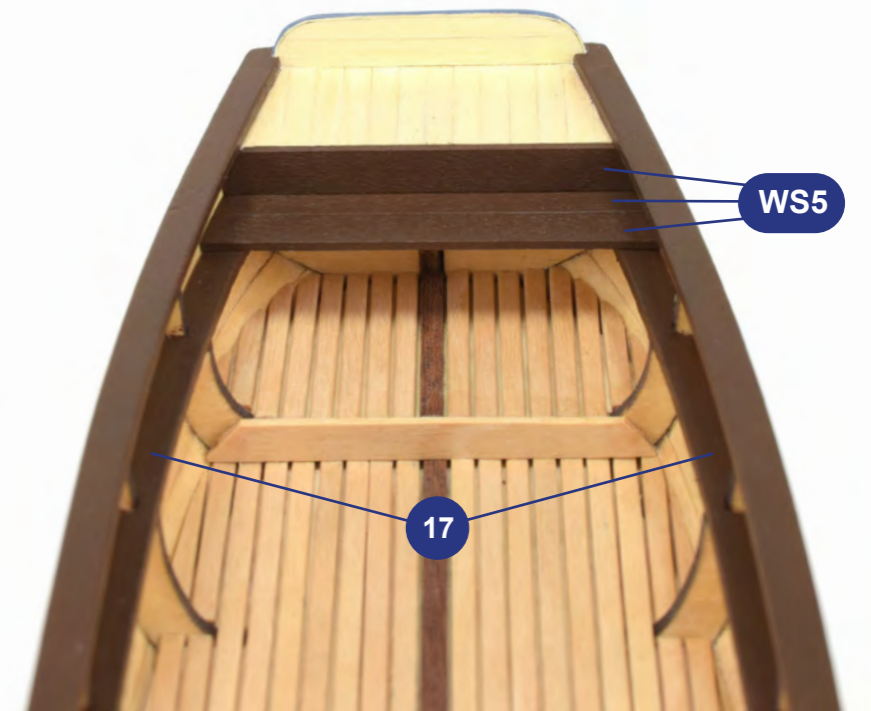
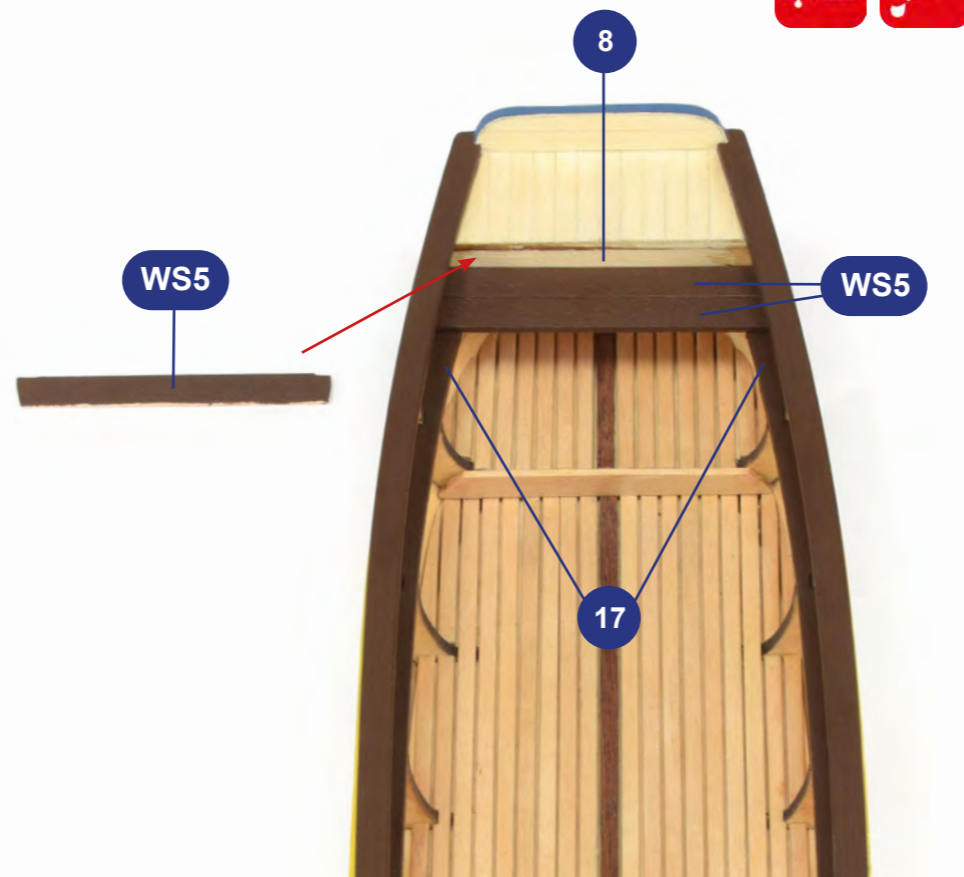
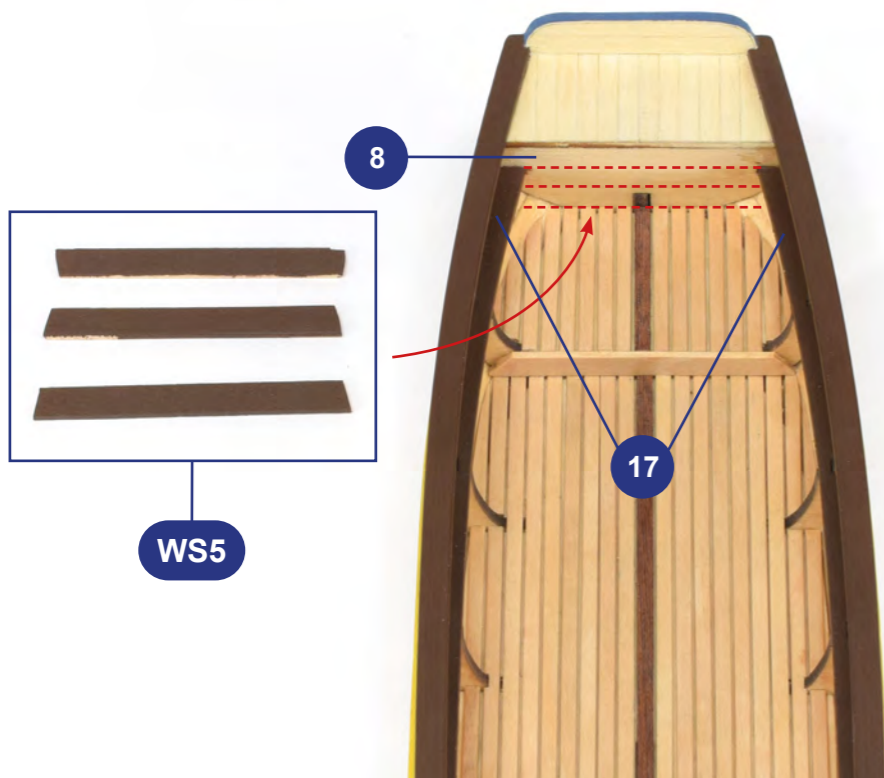
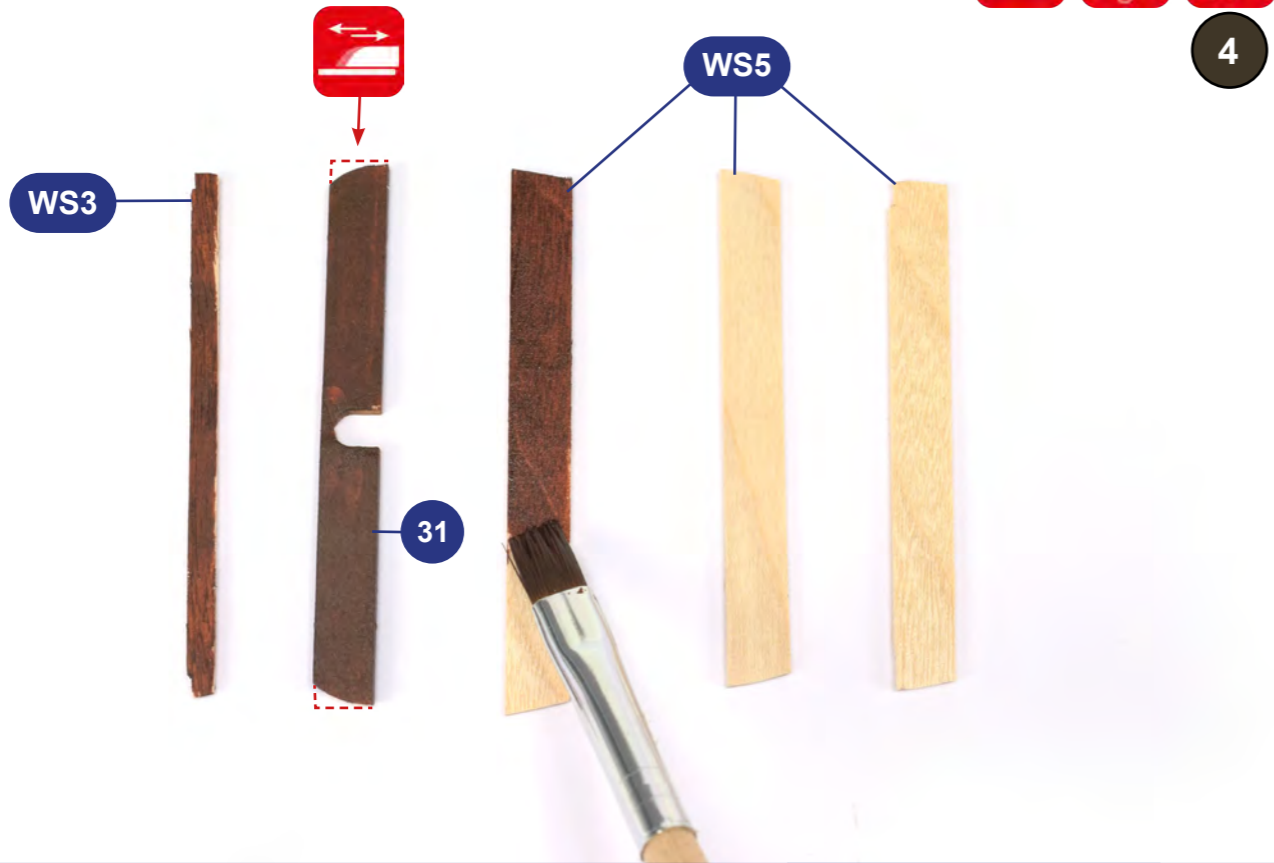

15

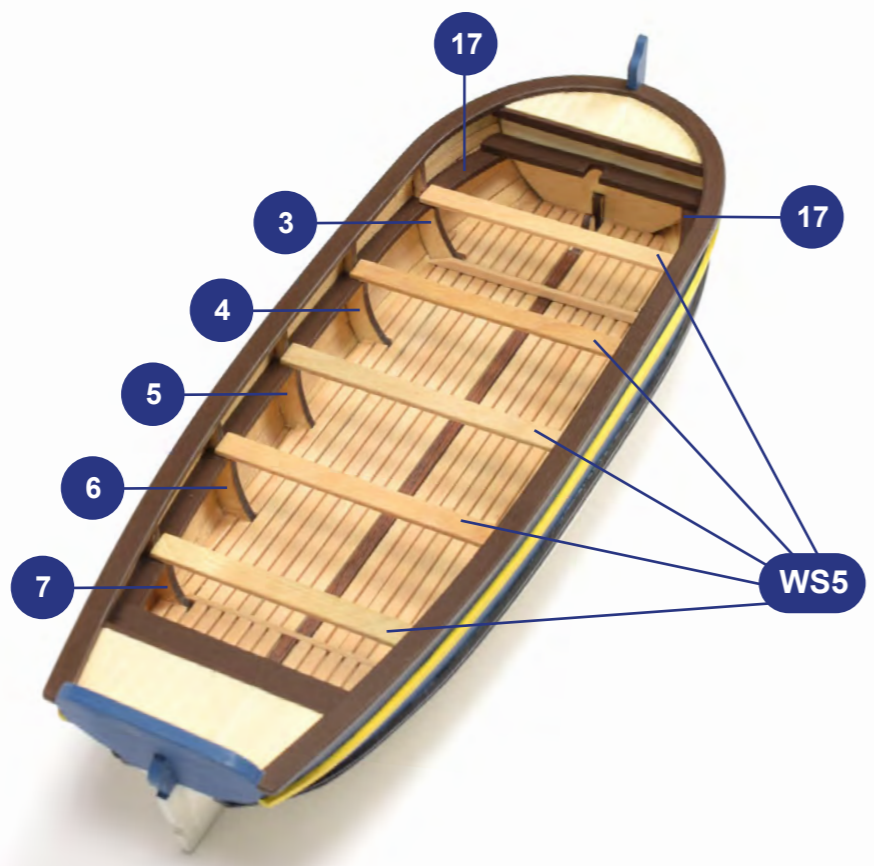
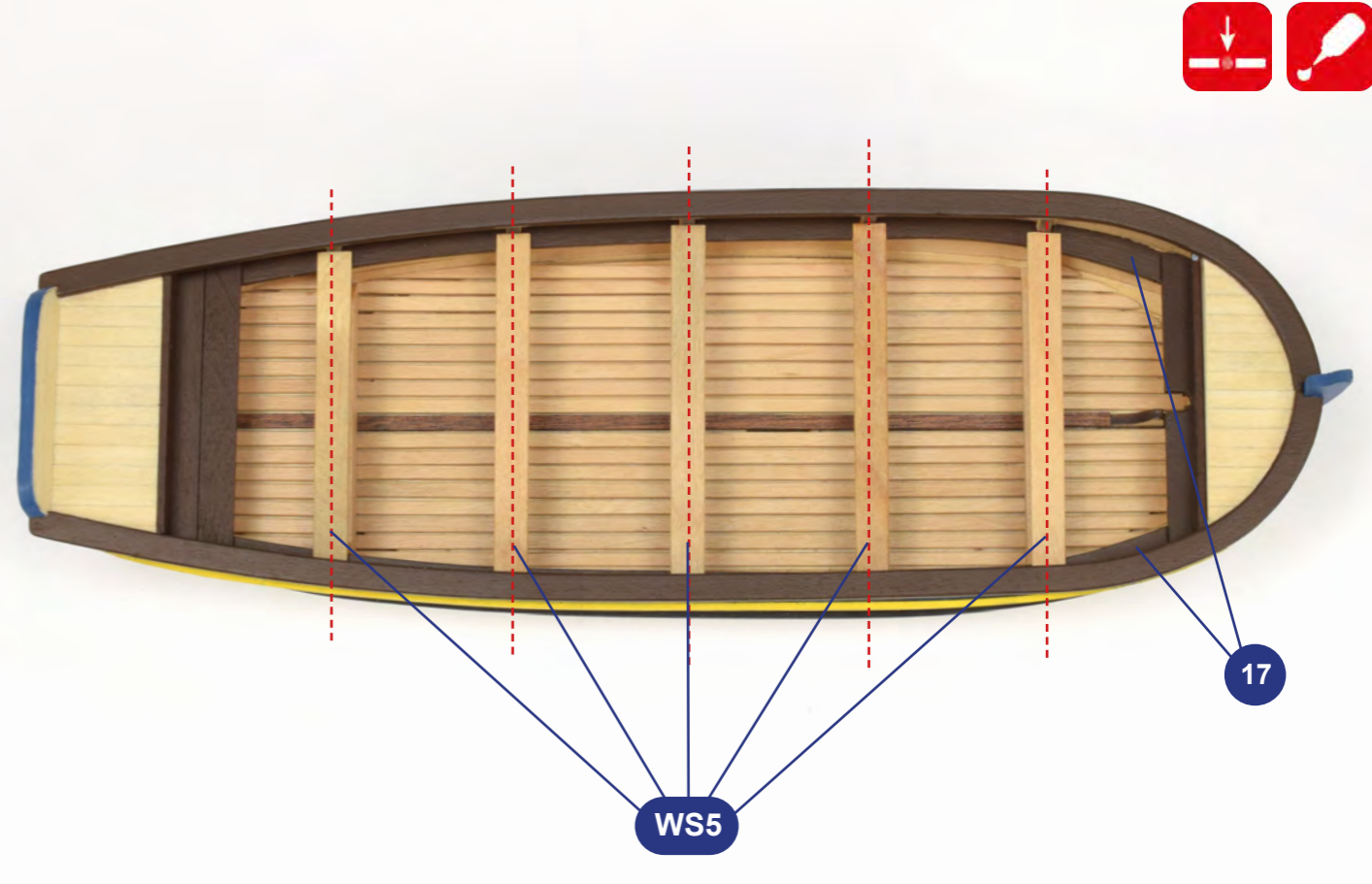
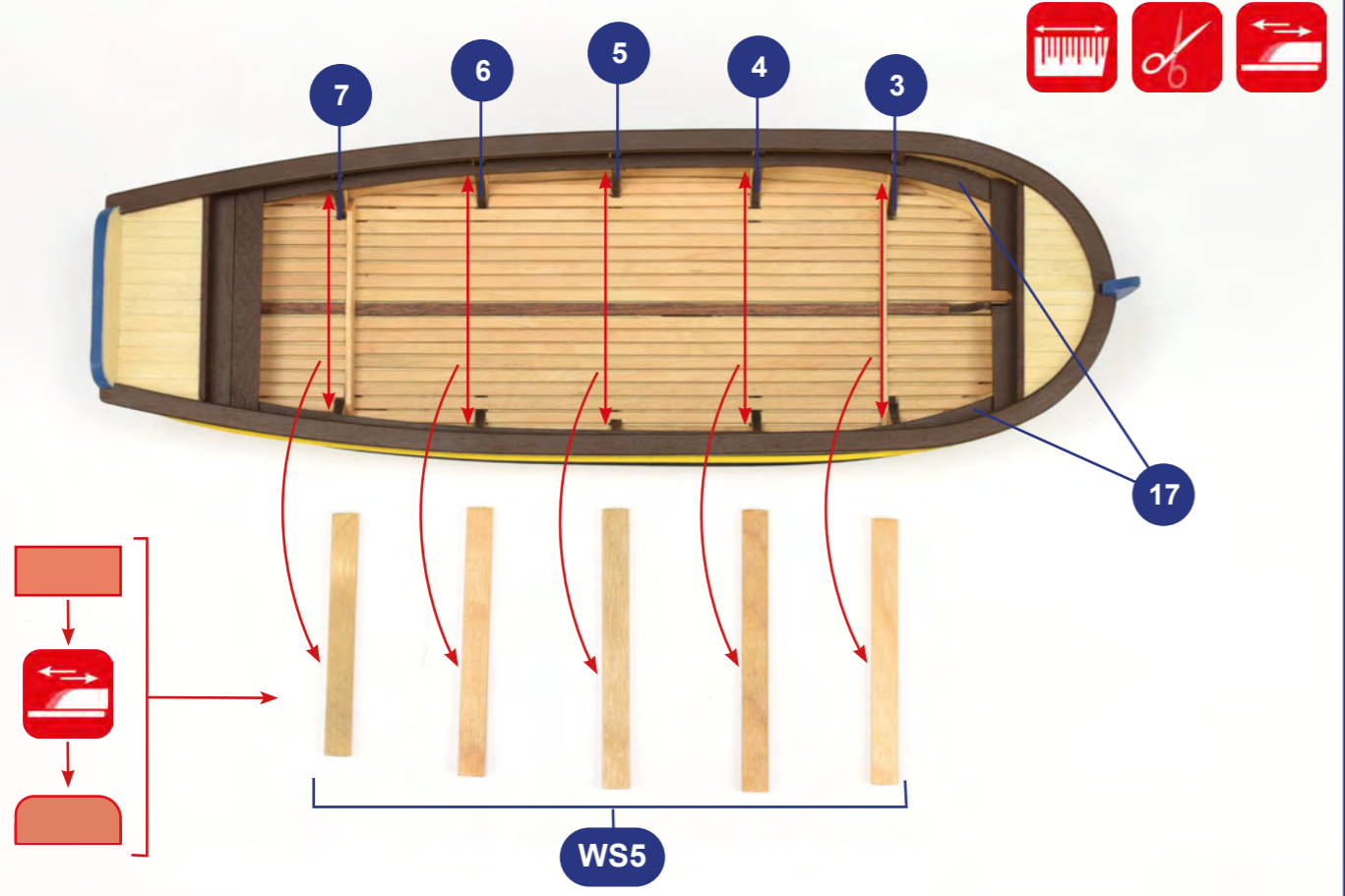

01

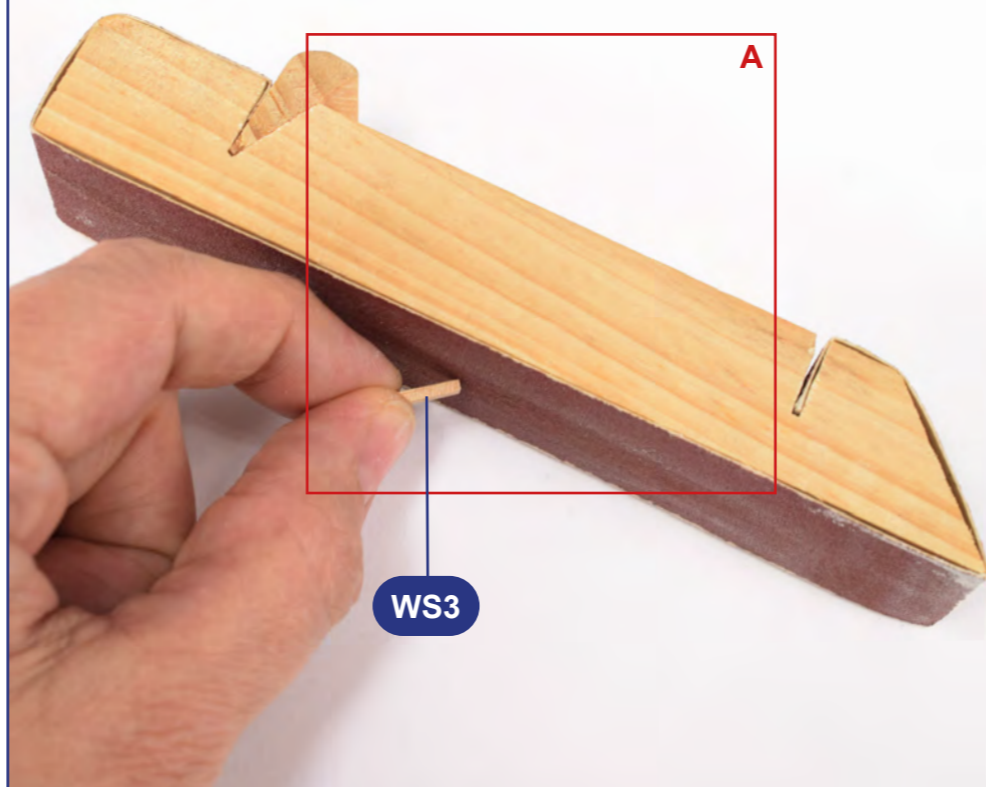
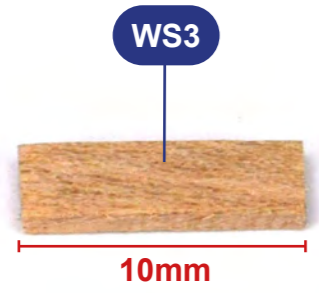

R
x10

Ø1,5mm

R
x10

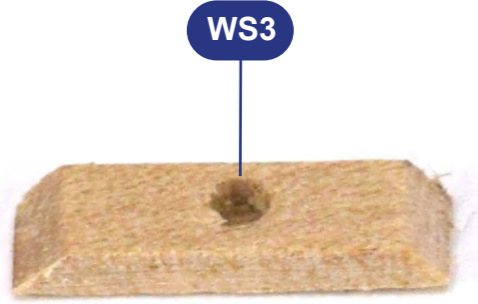
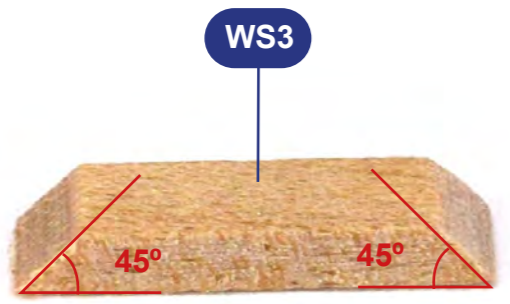

02

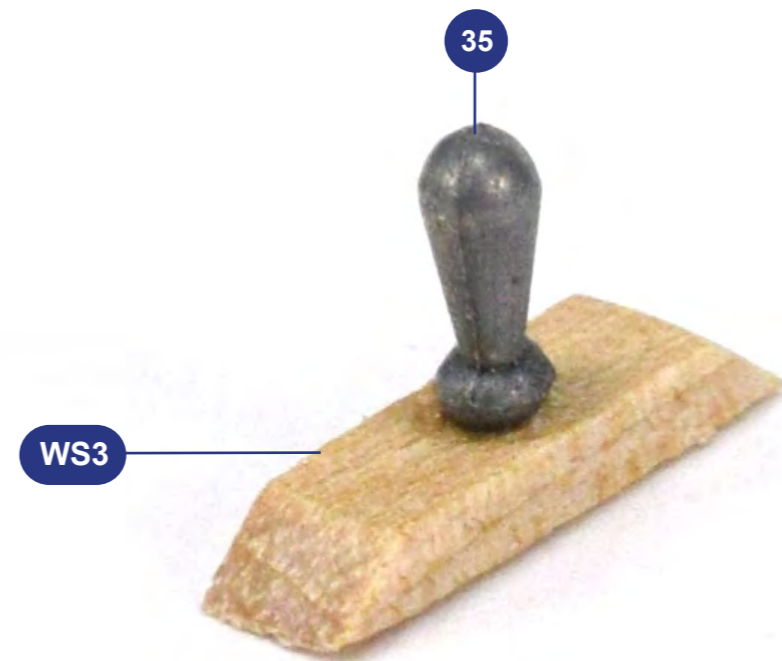
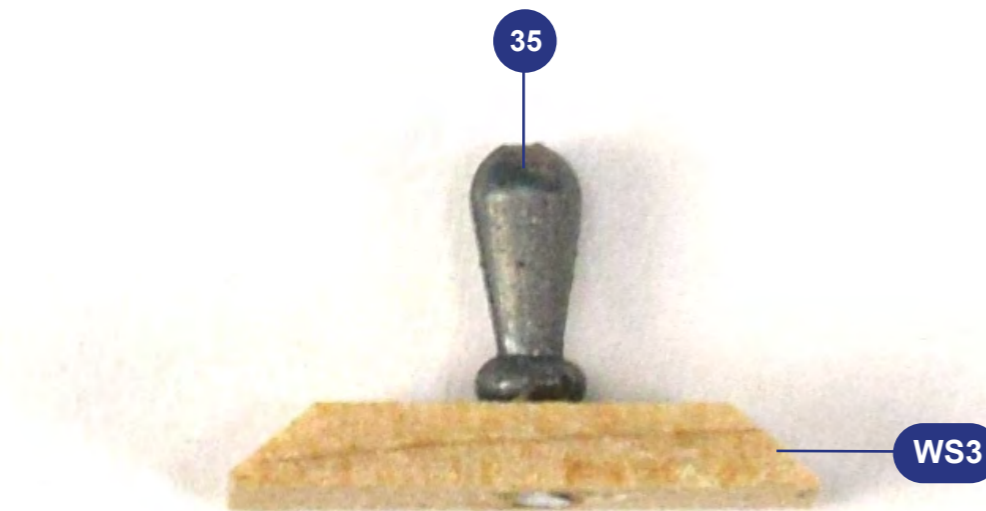
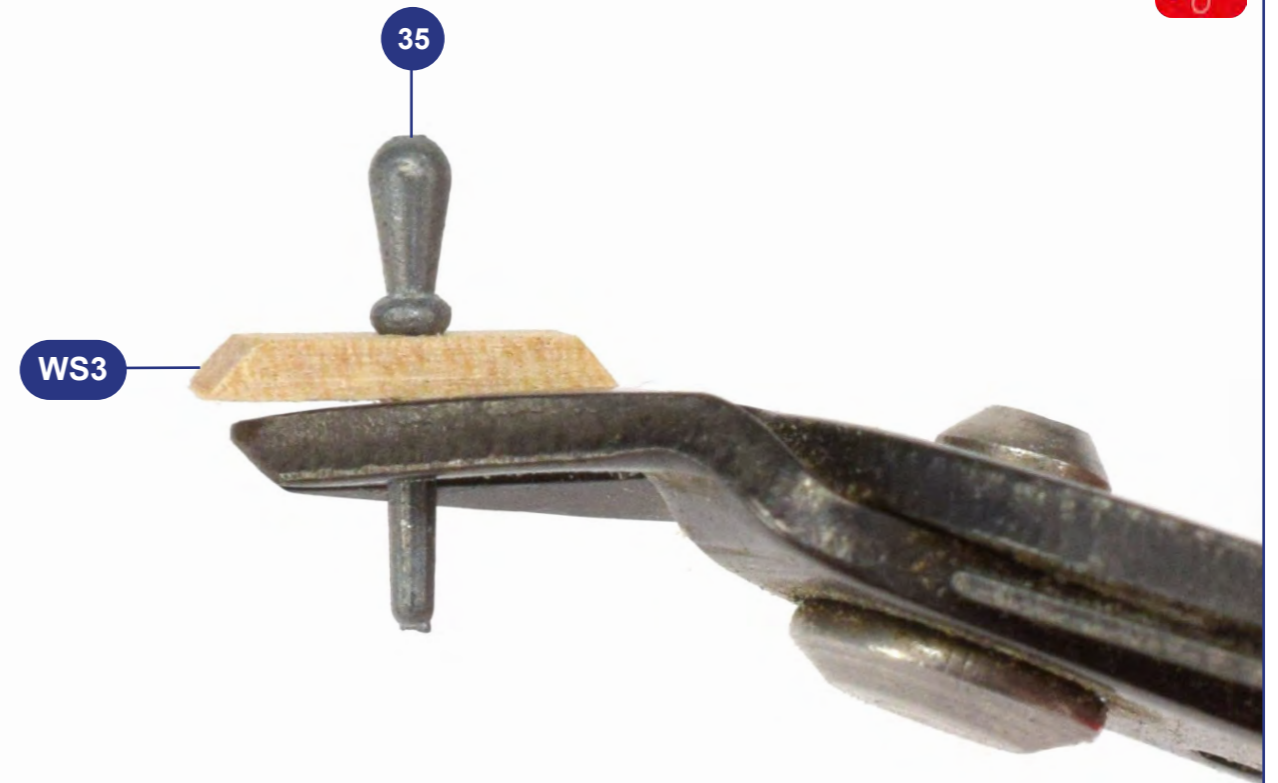
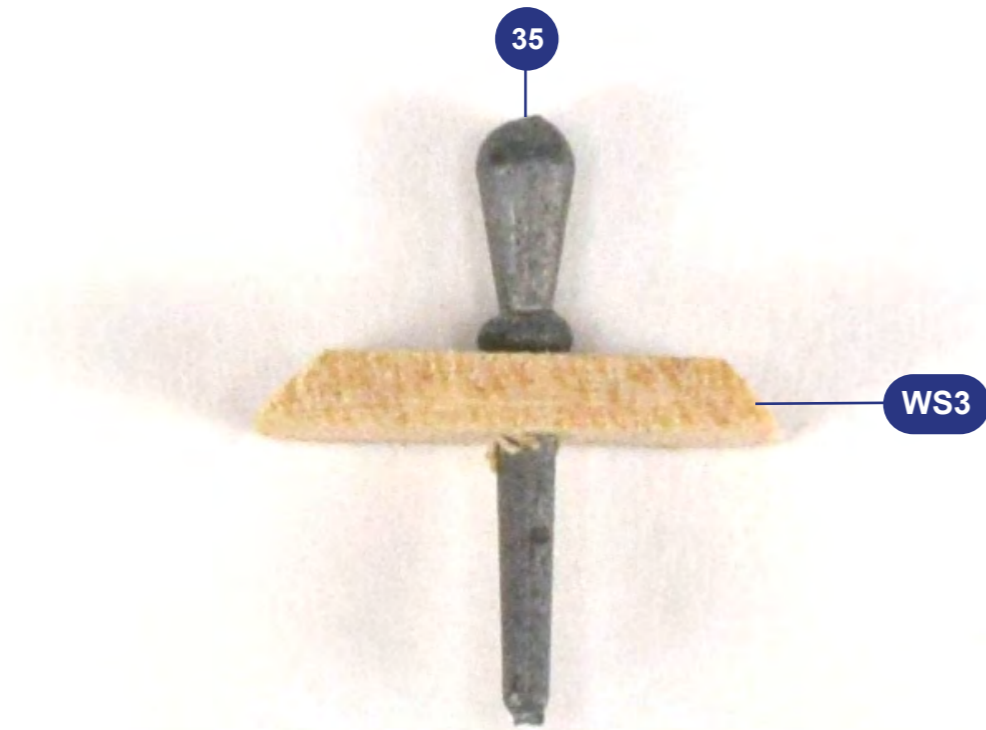

03

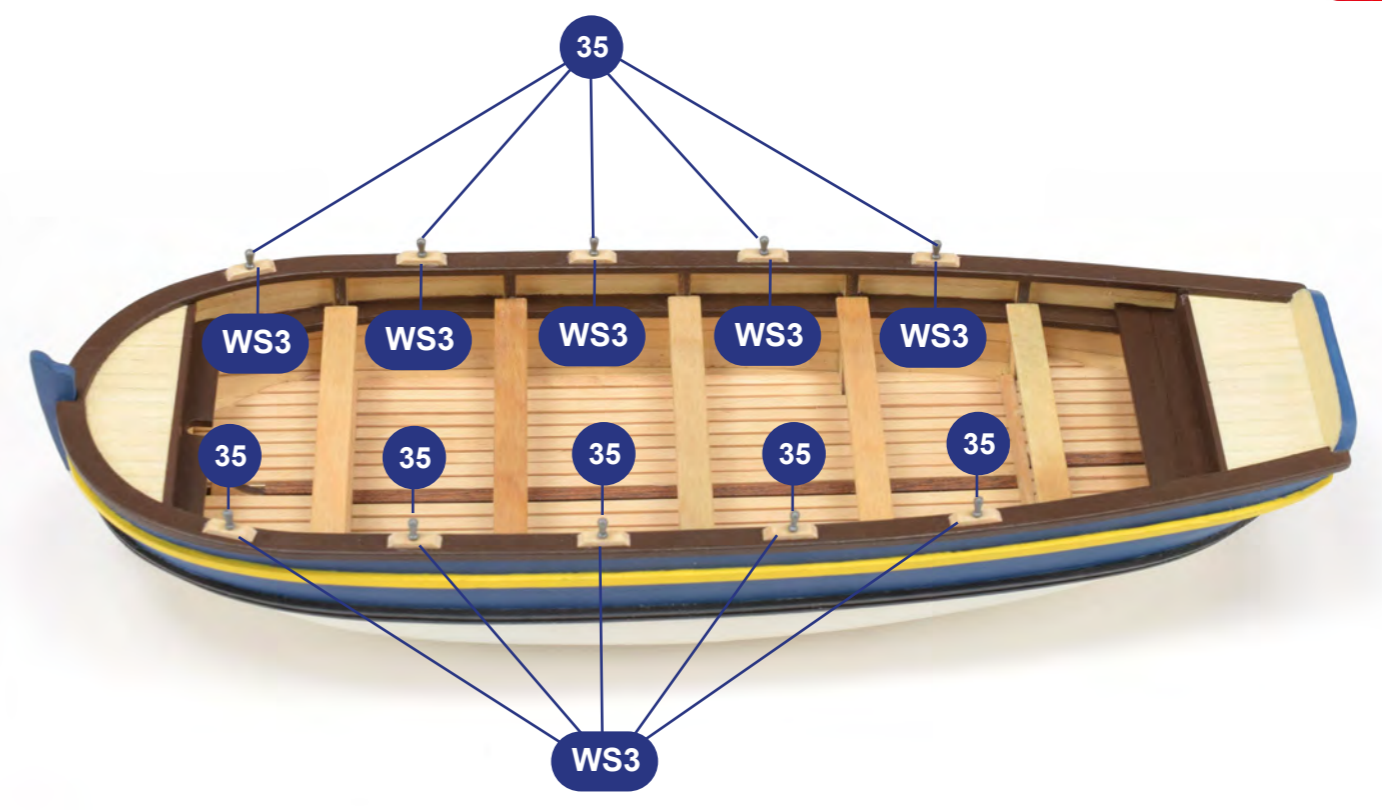
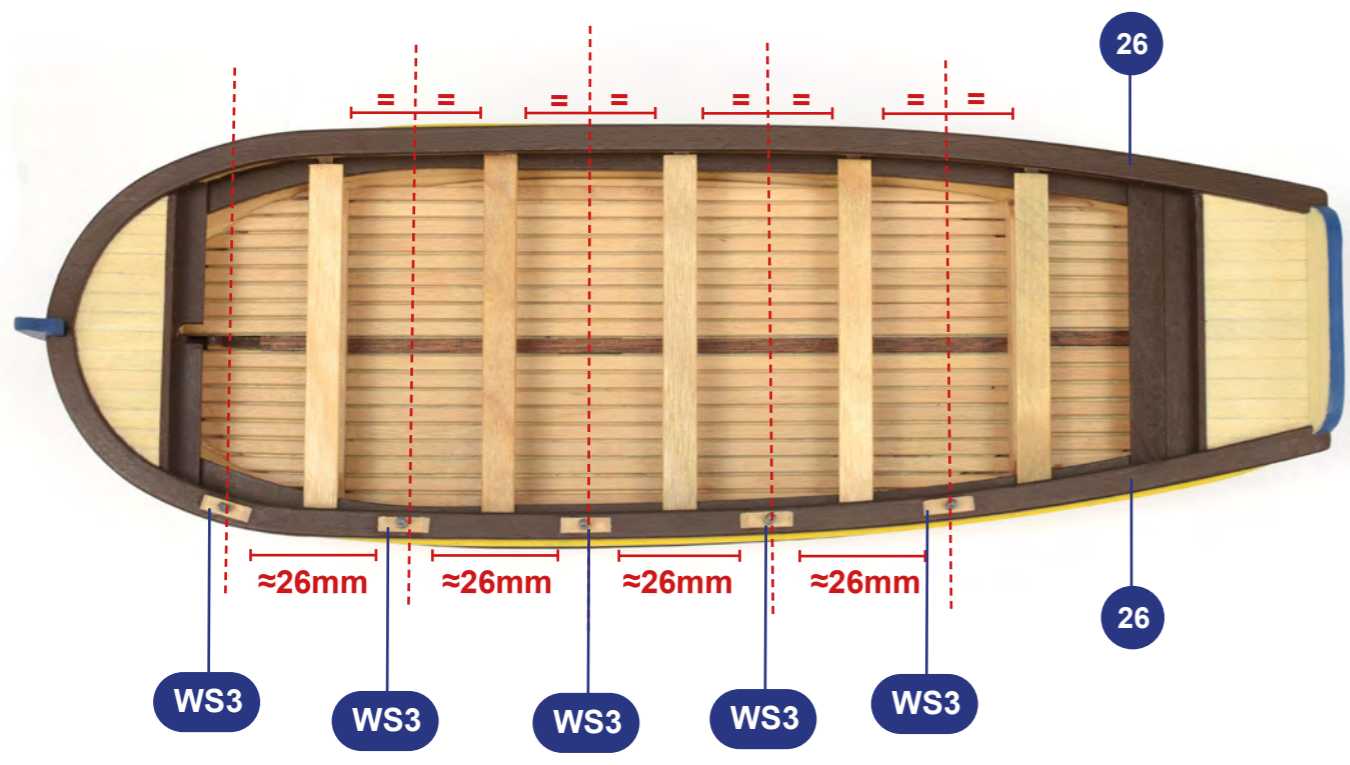
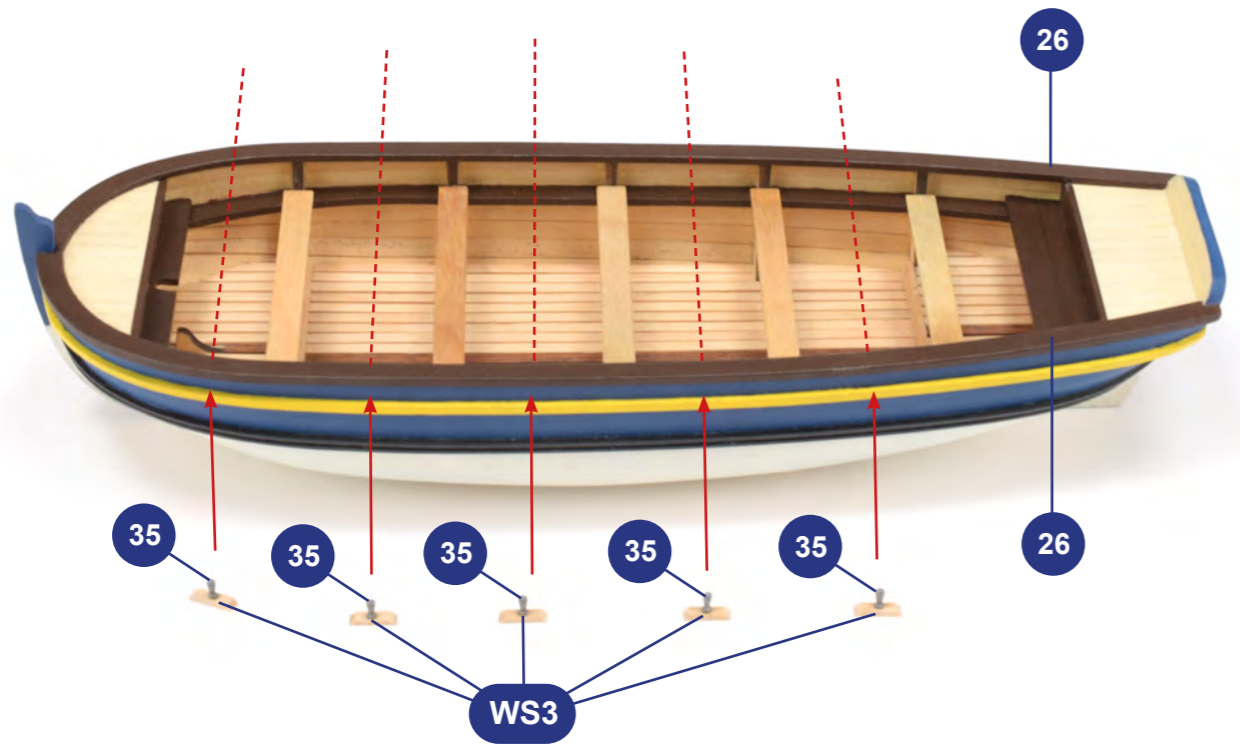

04

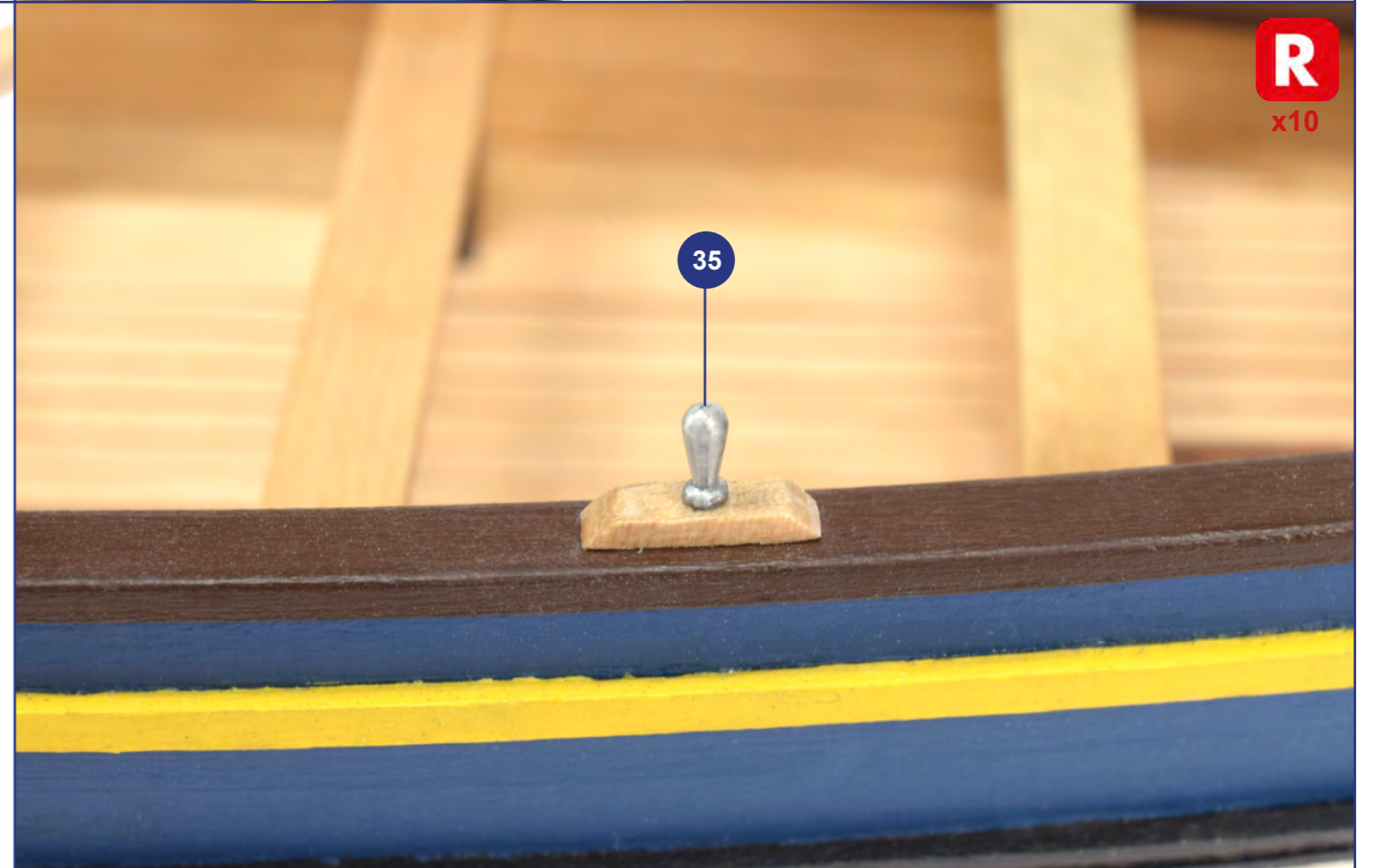

05

MICRO DRAWING SET
REF: 27325
Sold separately

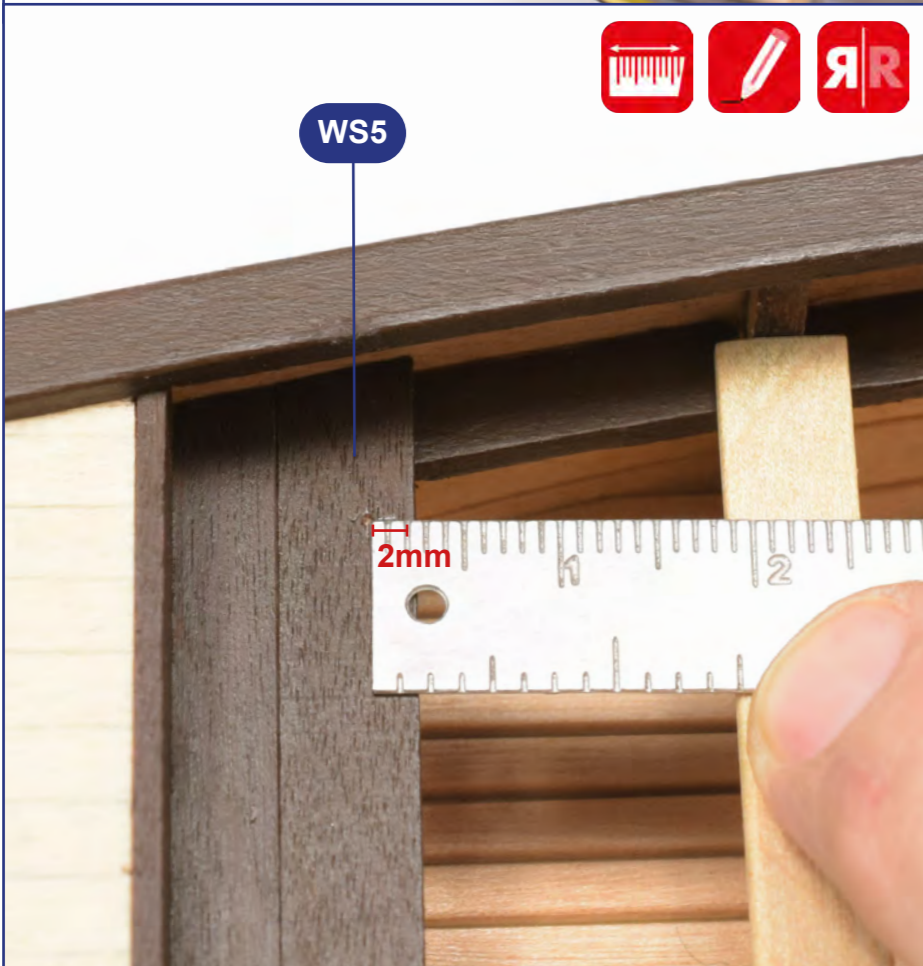

06

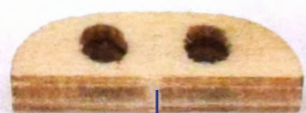
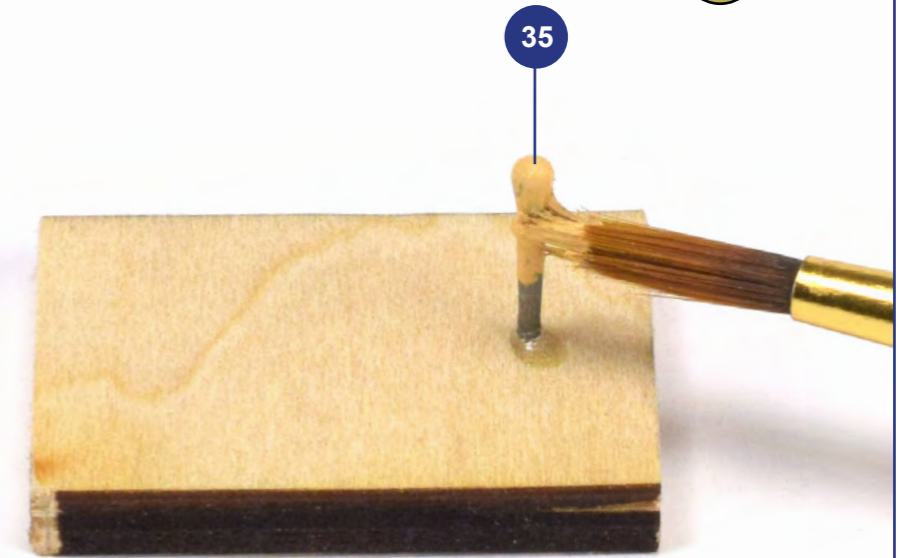
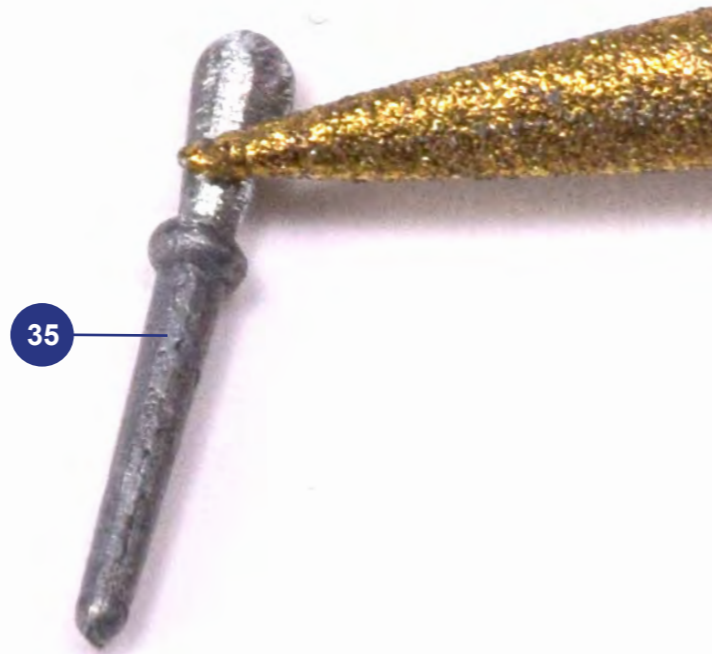

37

37



4



37



37

37

07

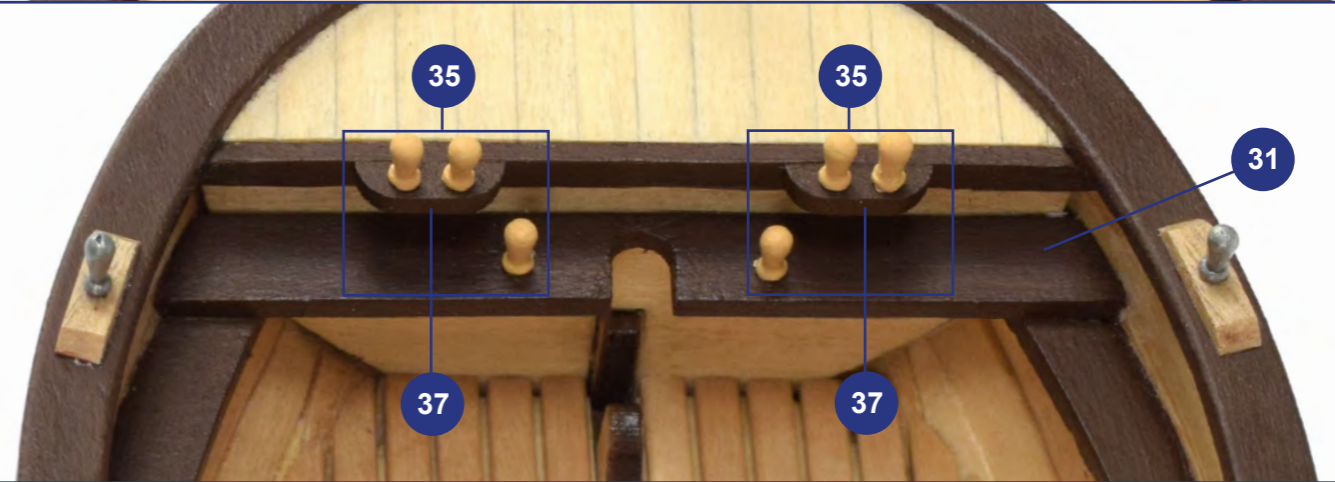
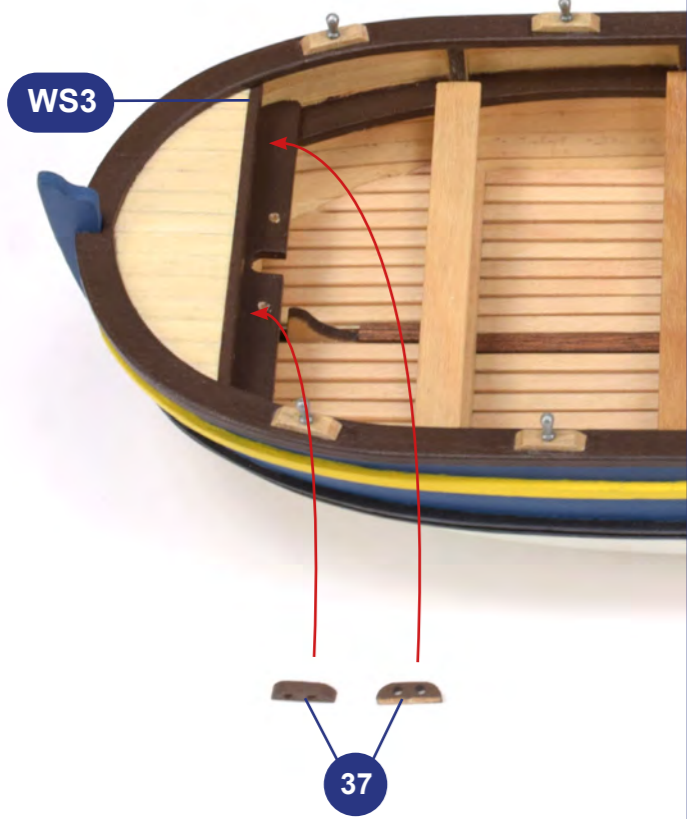

08



4

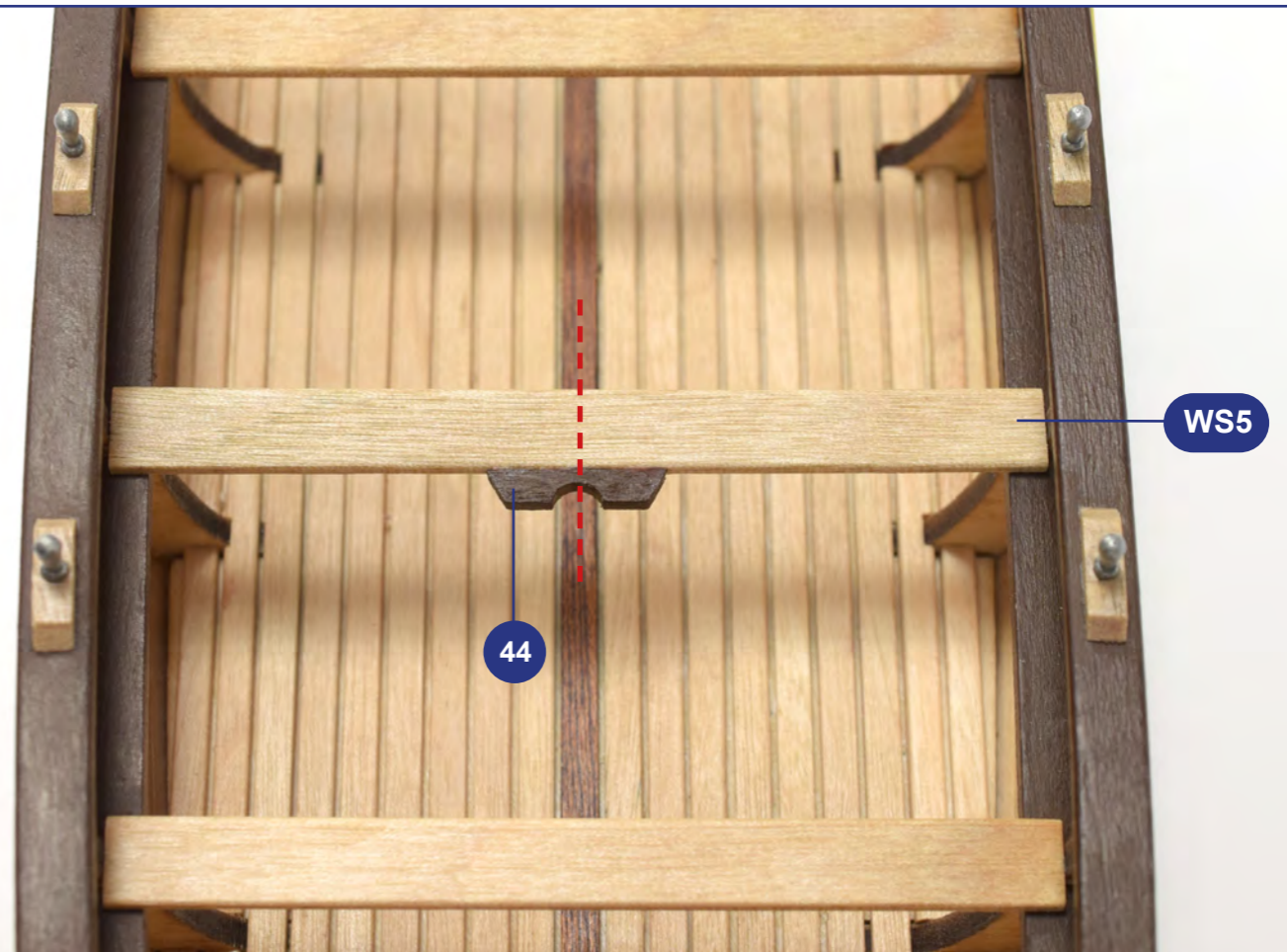
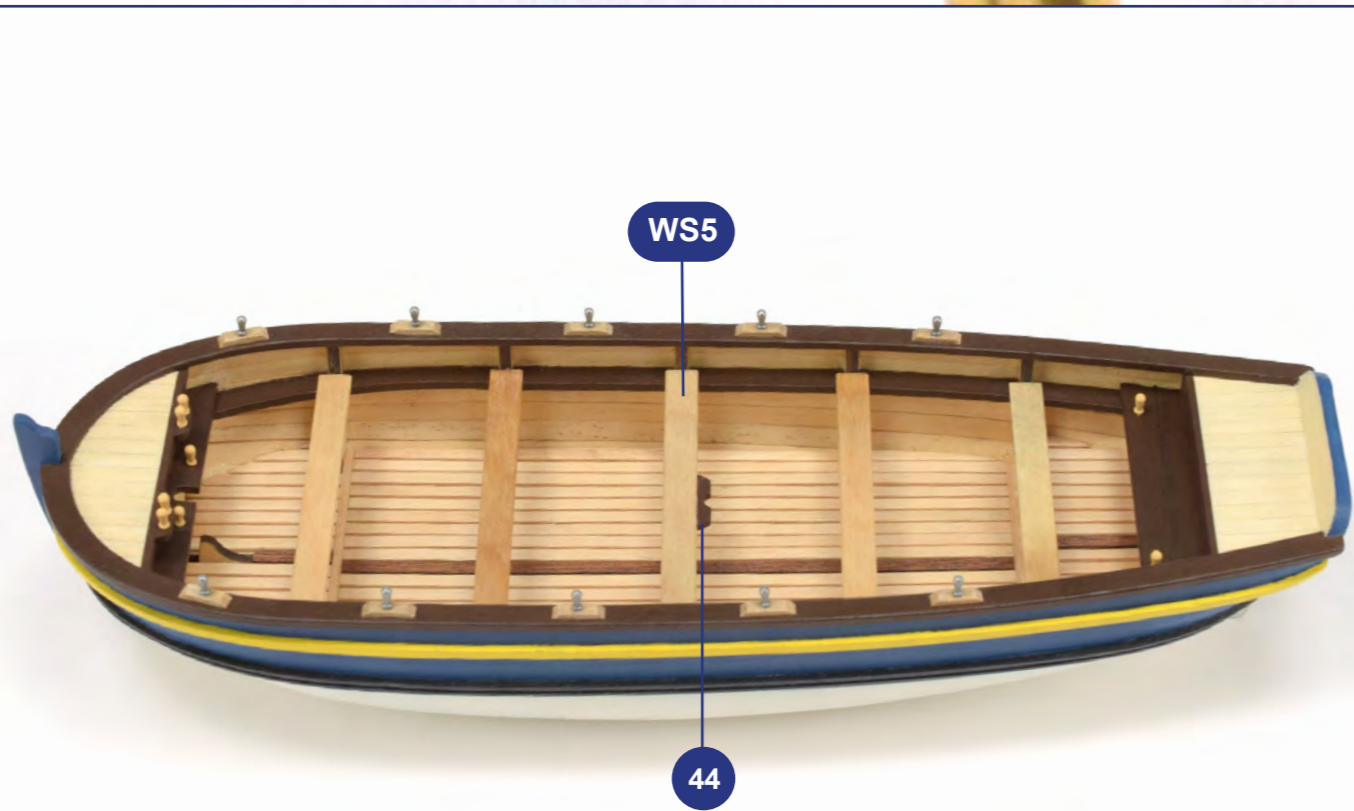
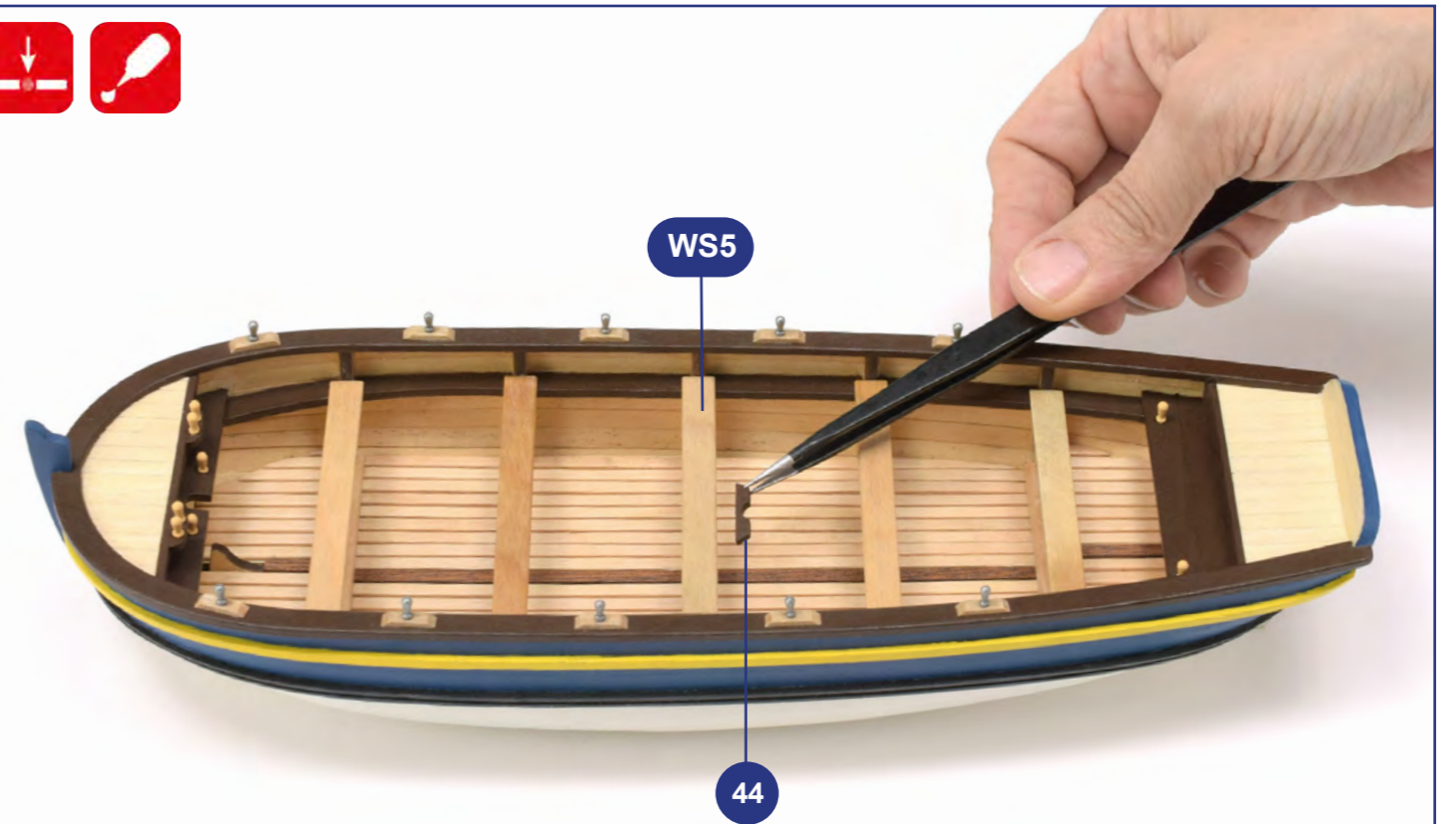
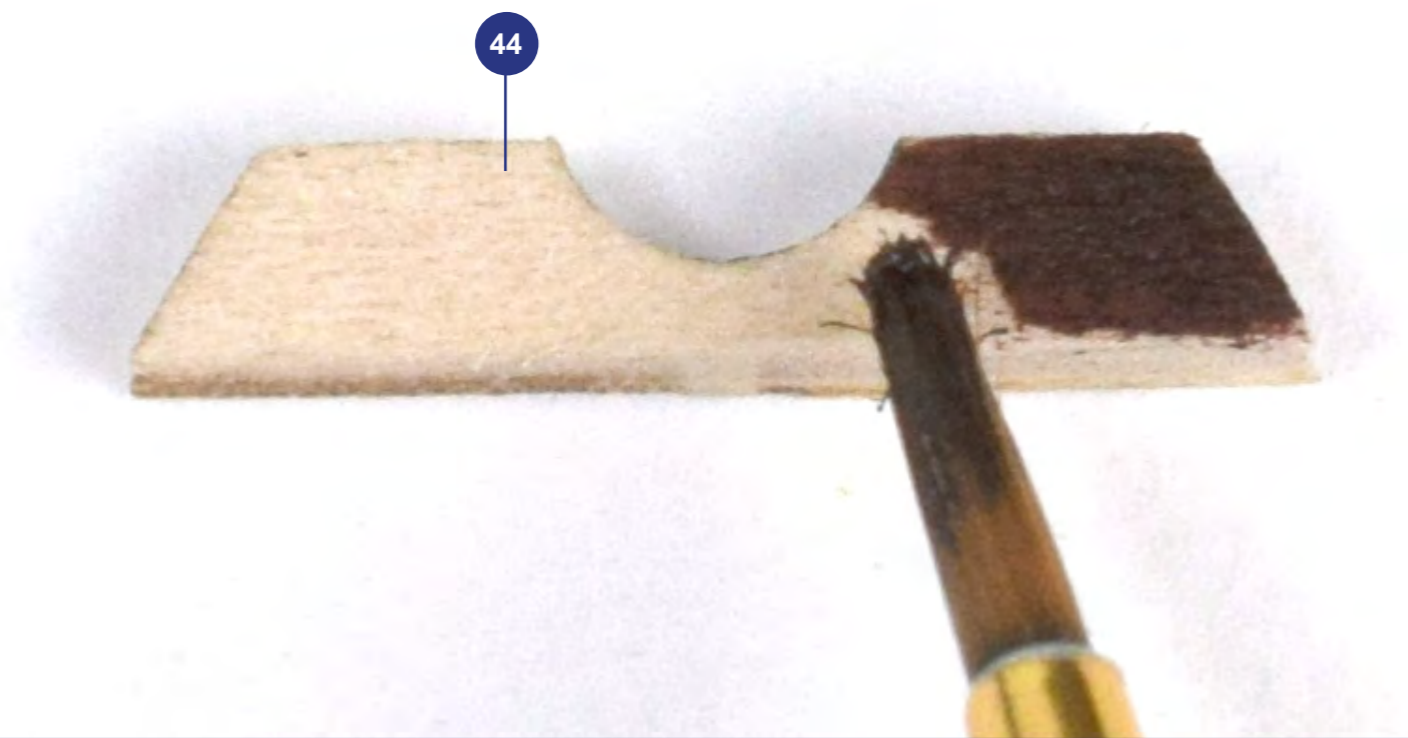

09



46.B

46.A



4

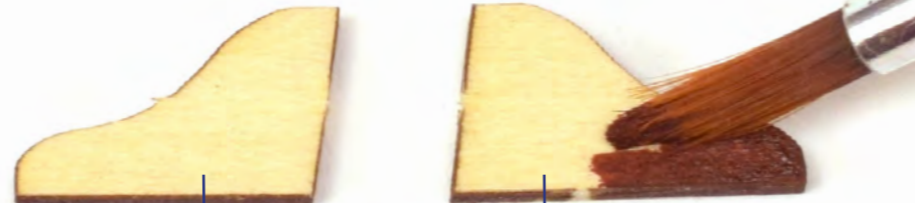

46.B

46.A



46.B

46.A



4

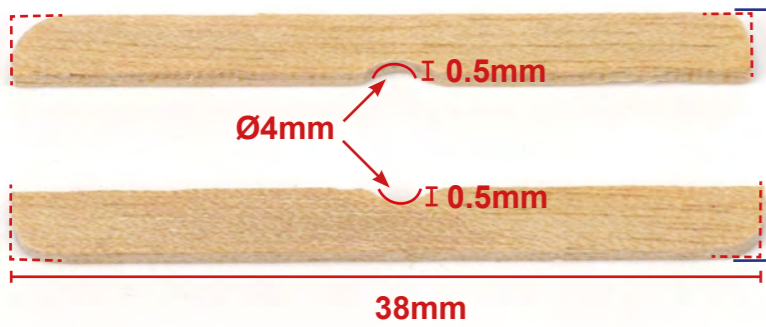

WS3



WS3



WS3

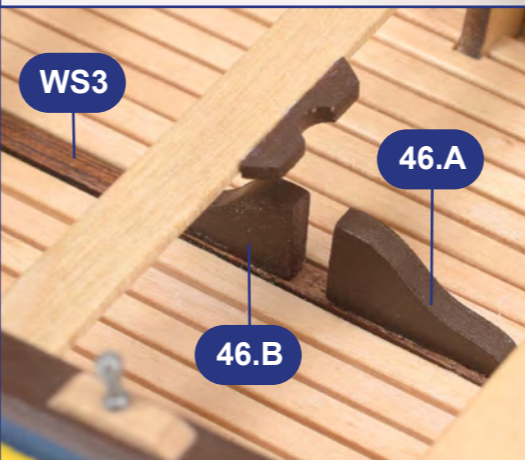
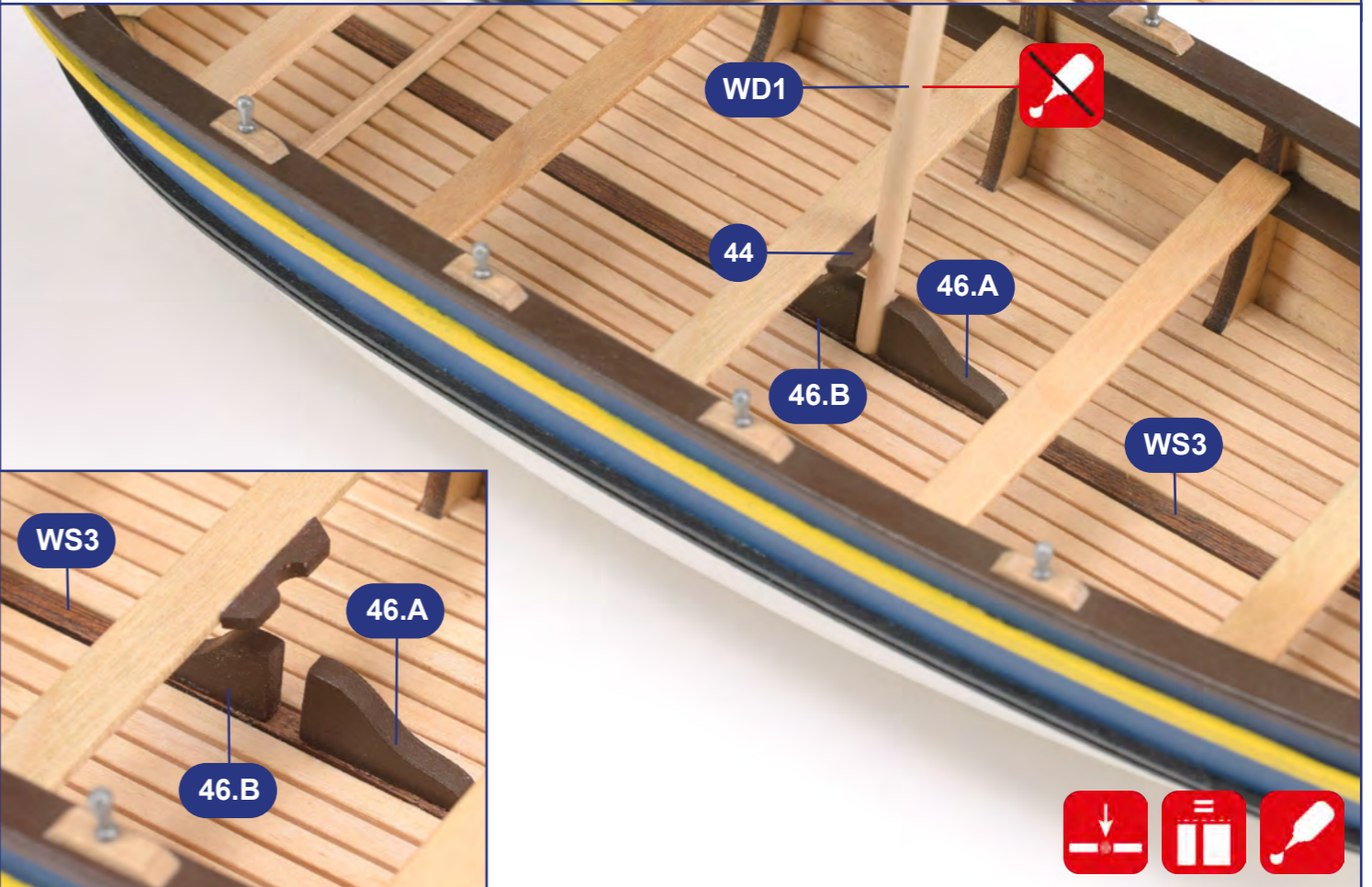
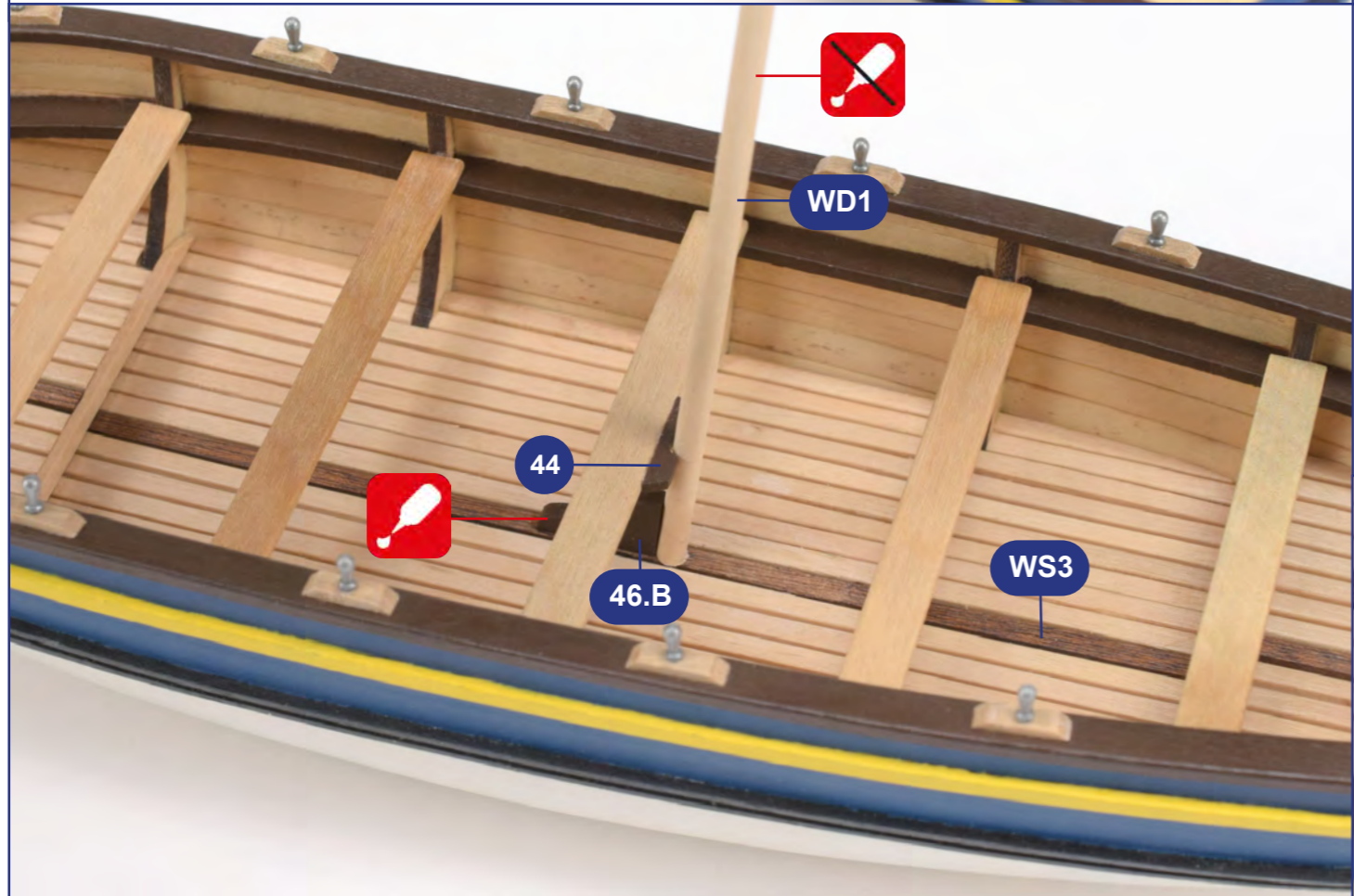
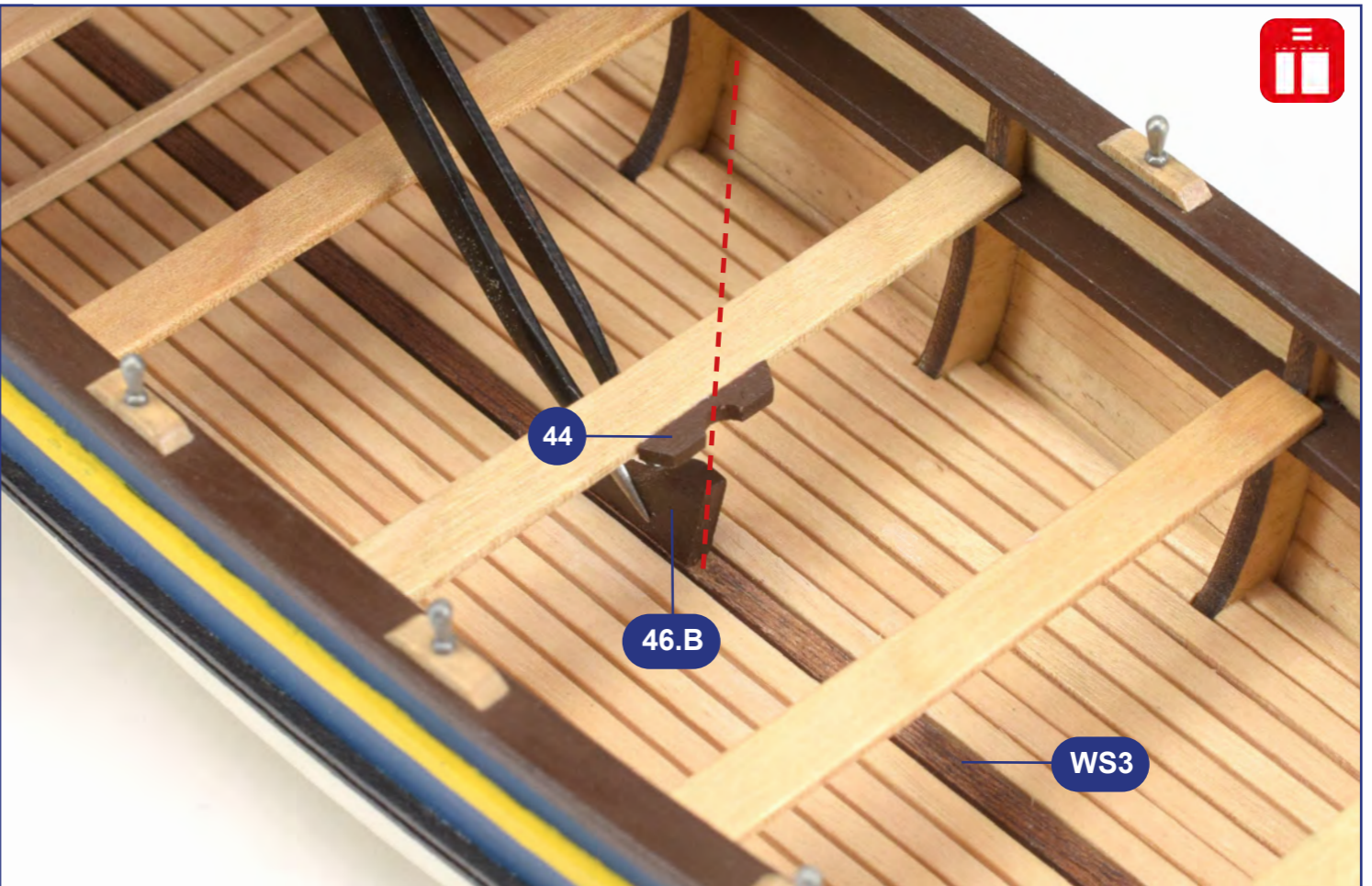
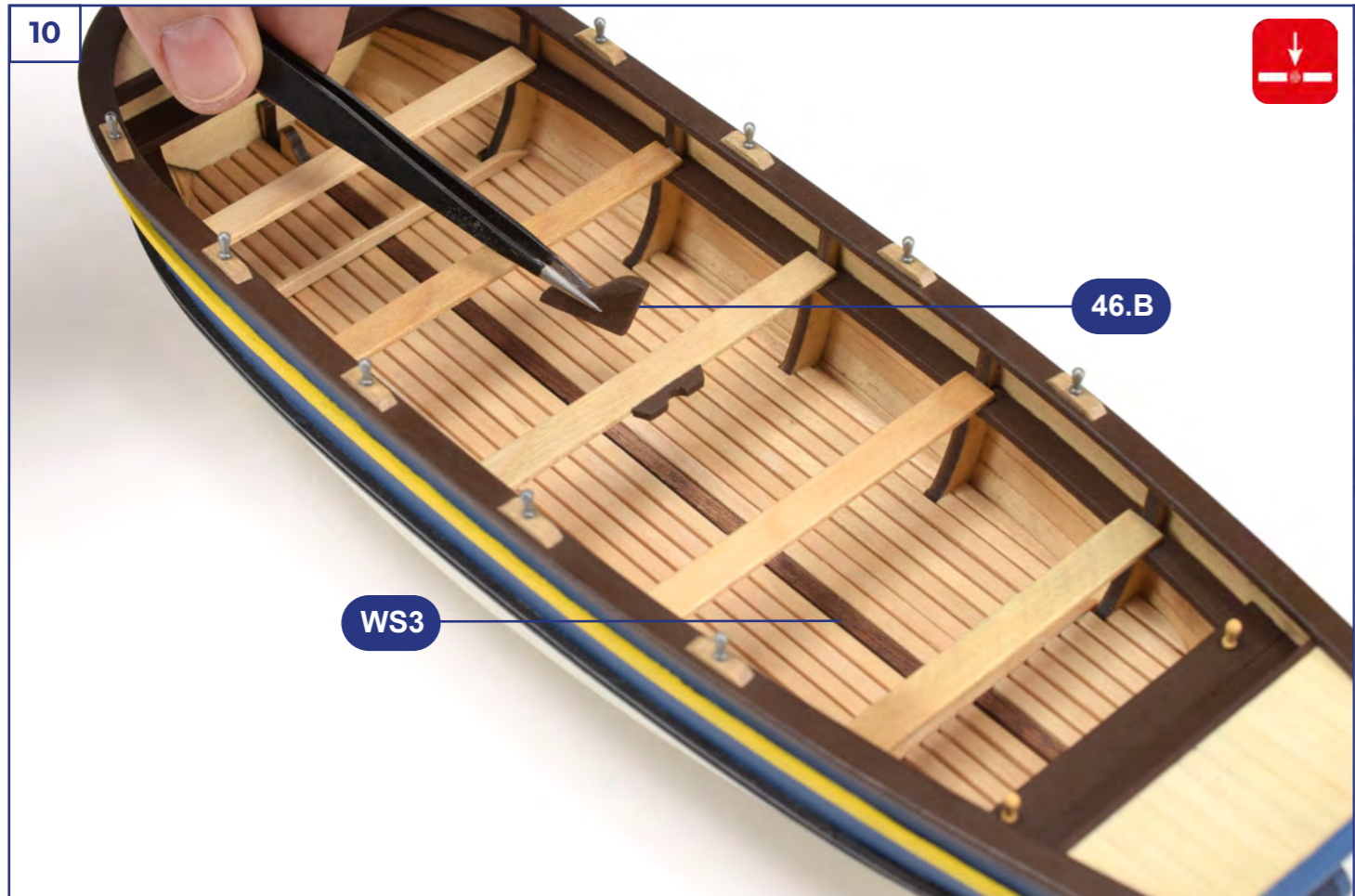

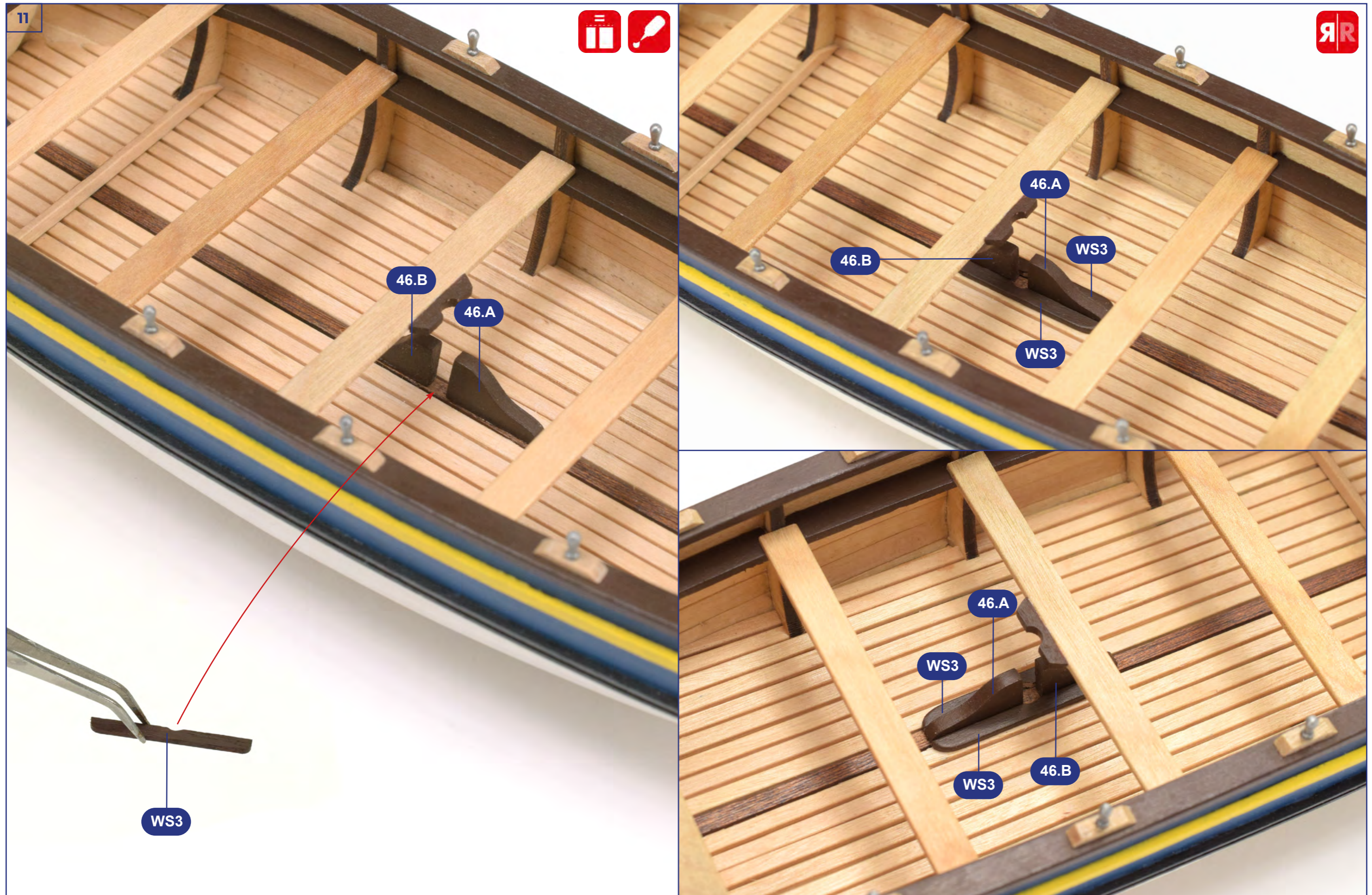

12



4

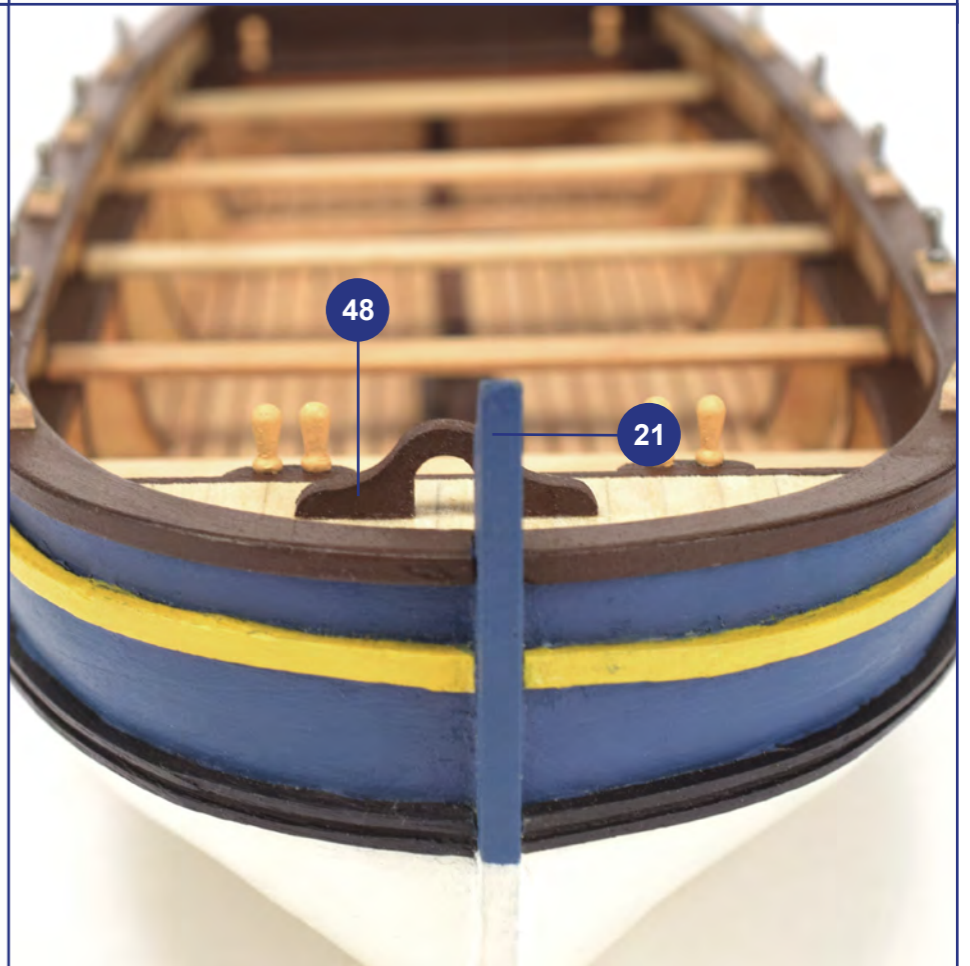
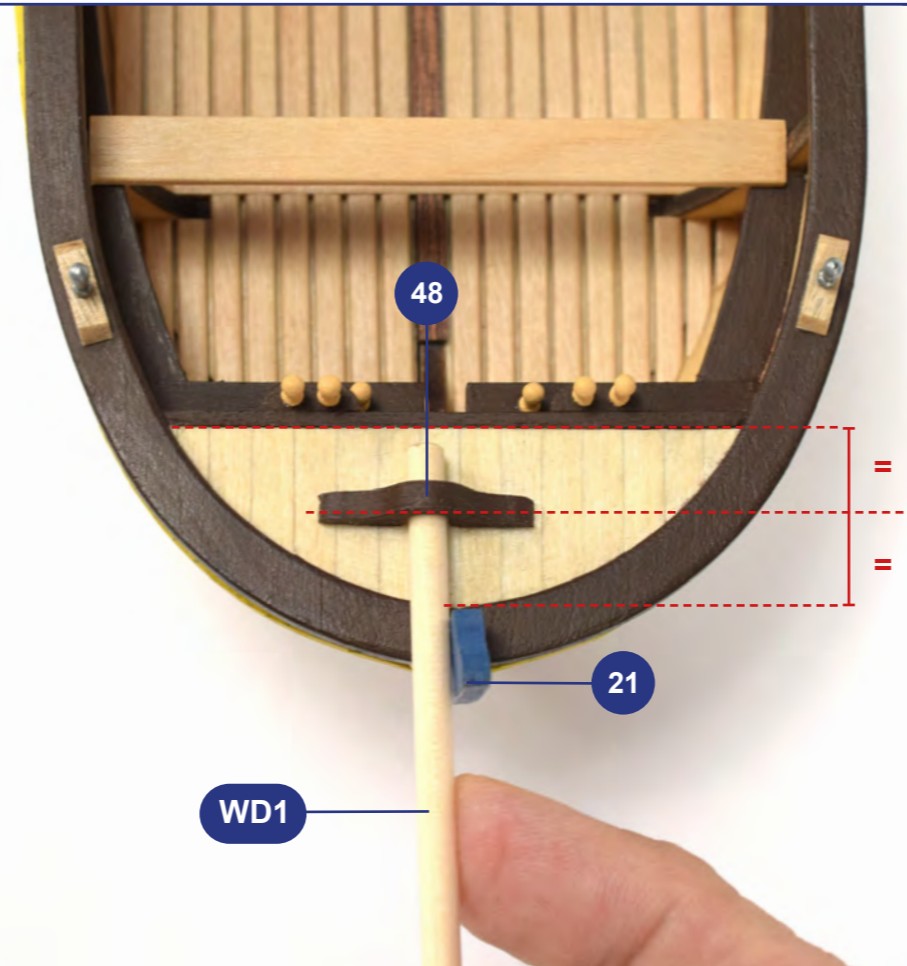
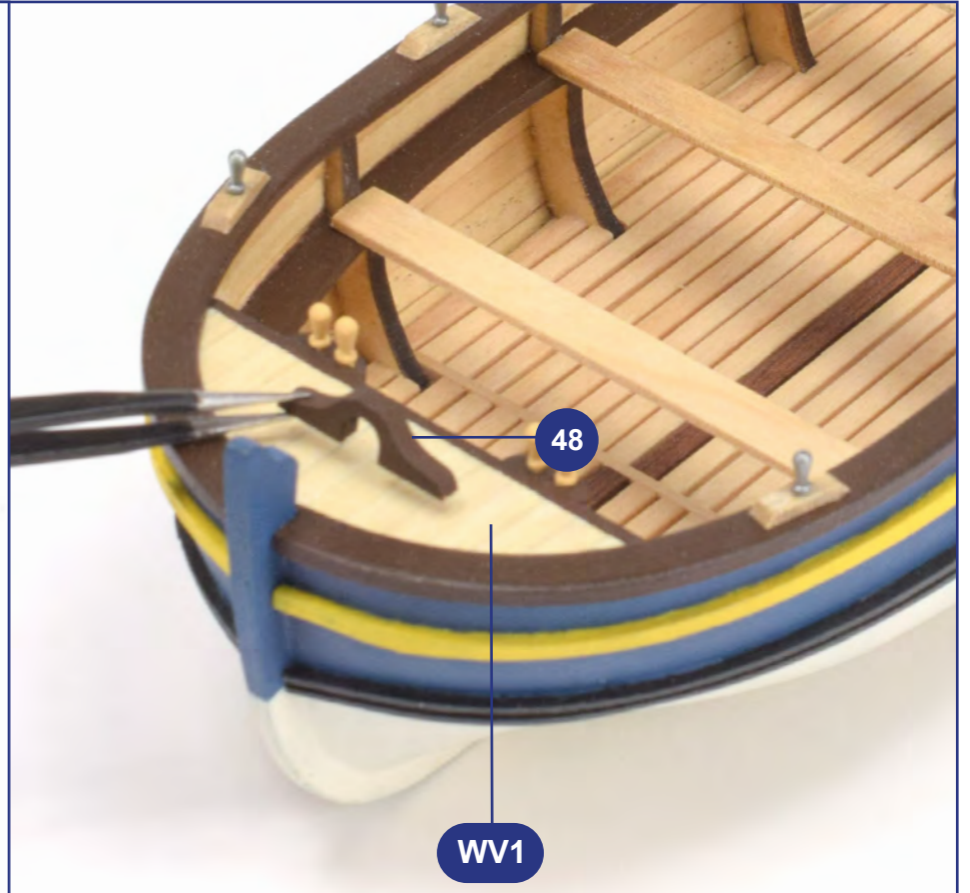
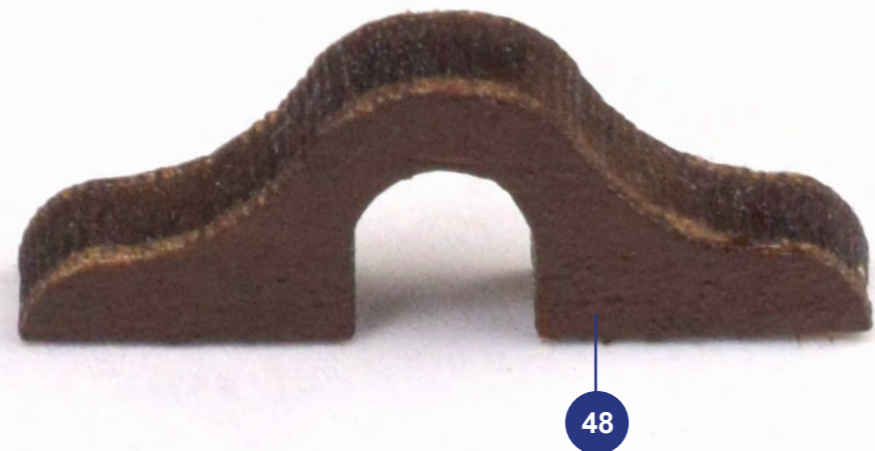

13

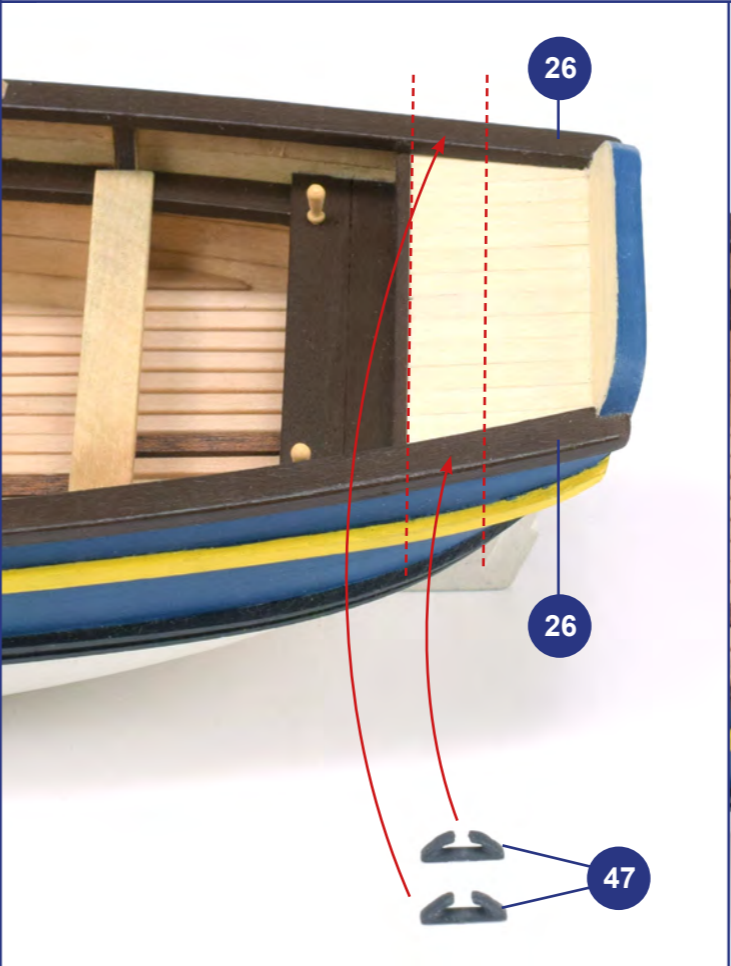
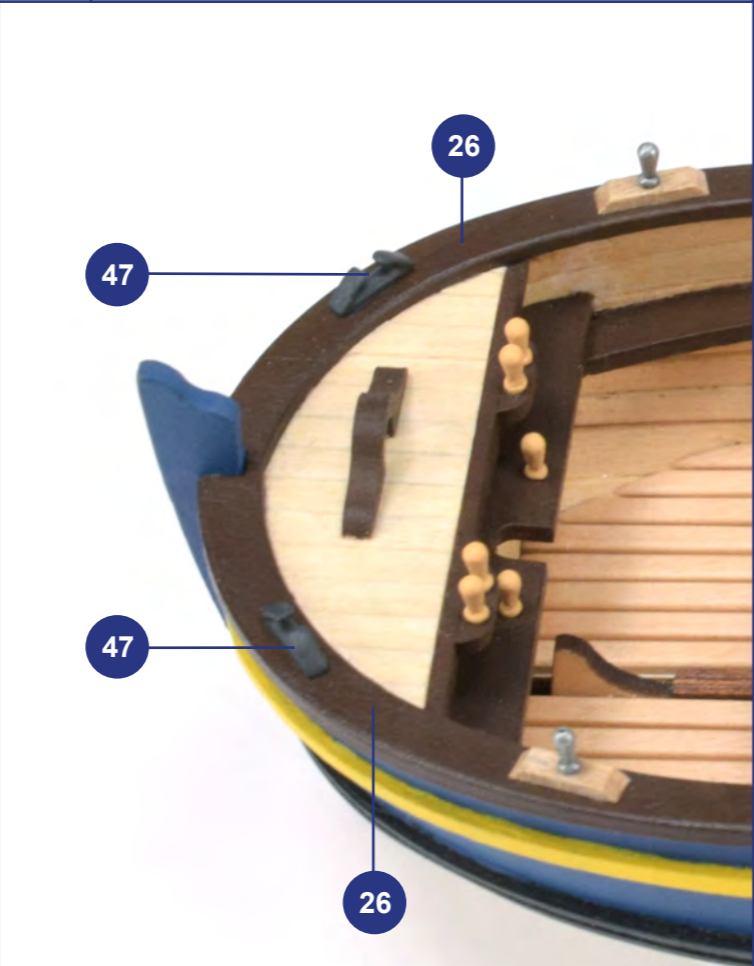
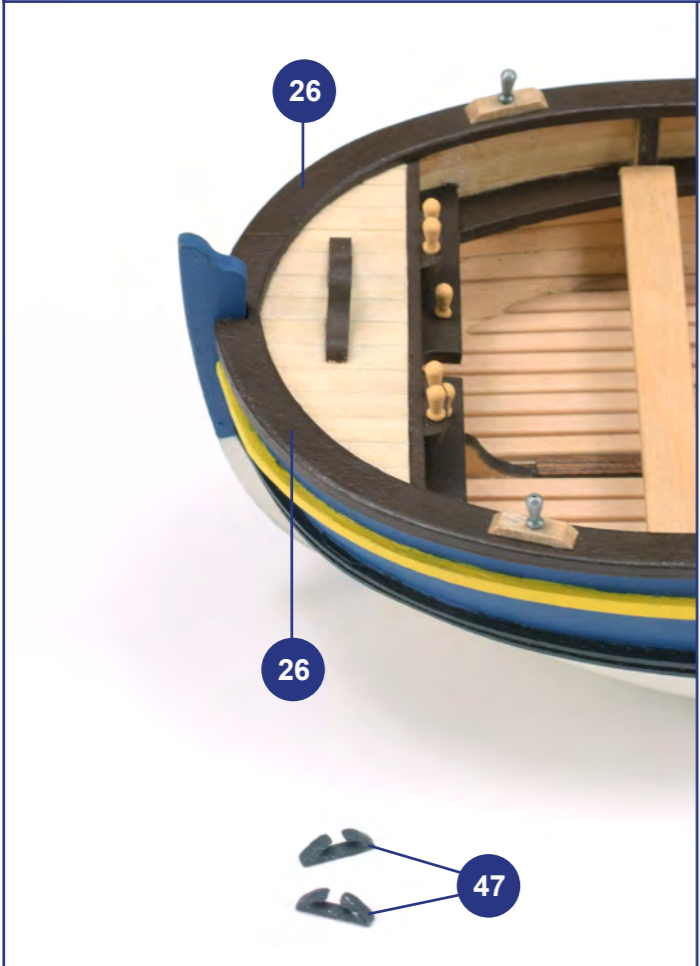
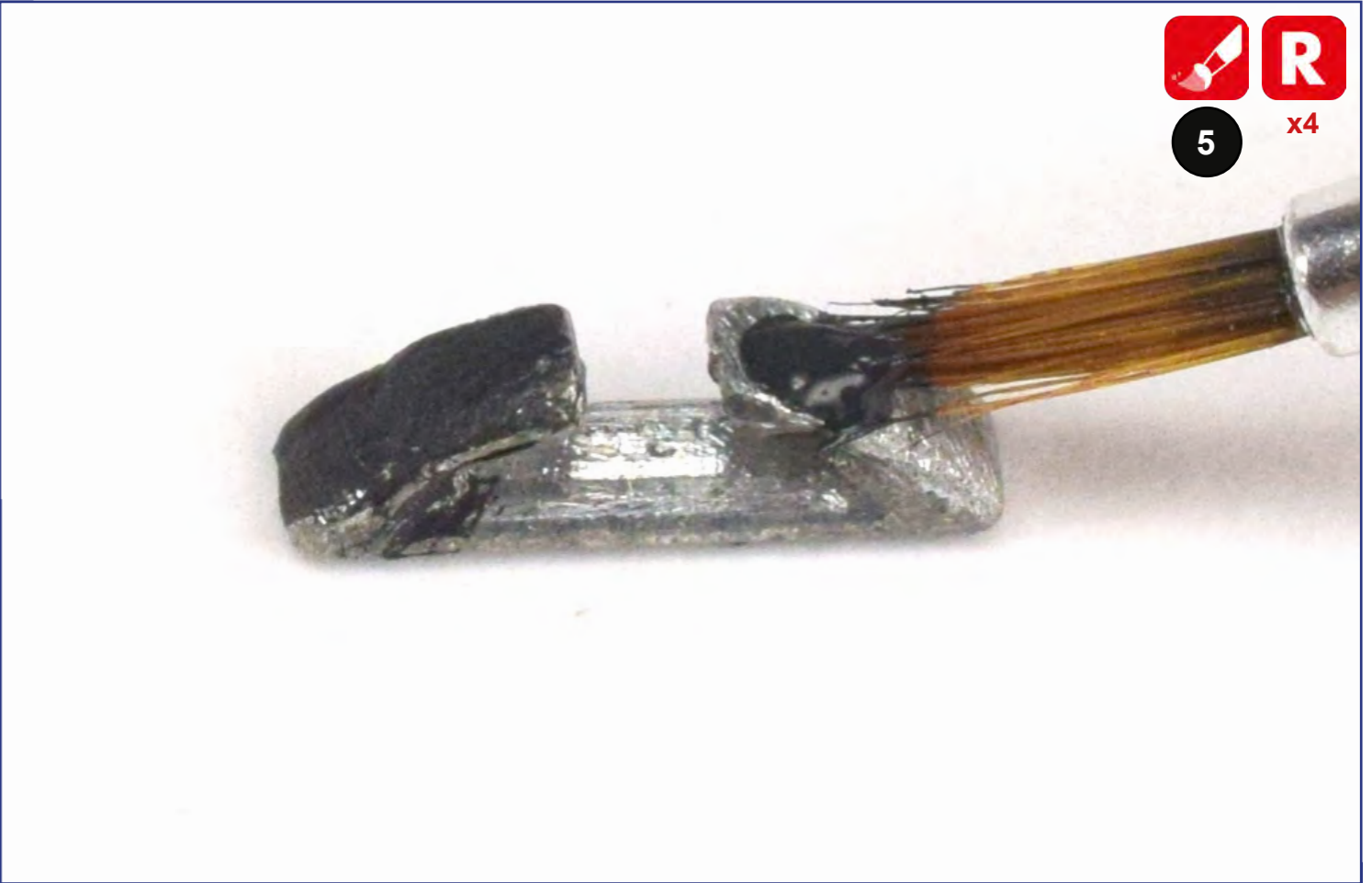

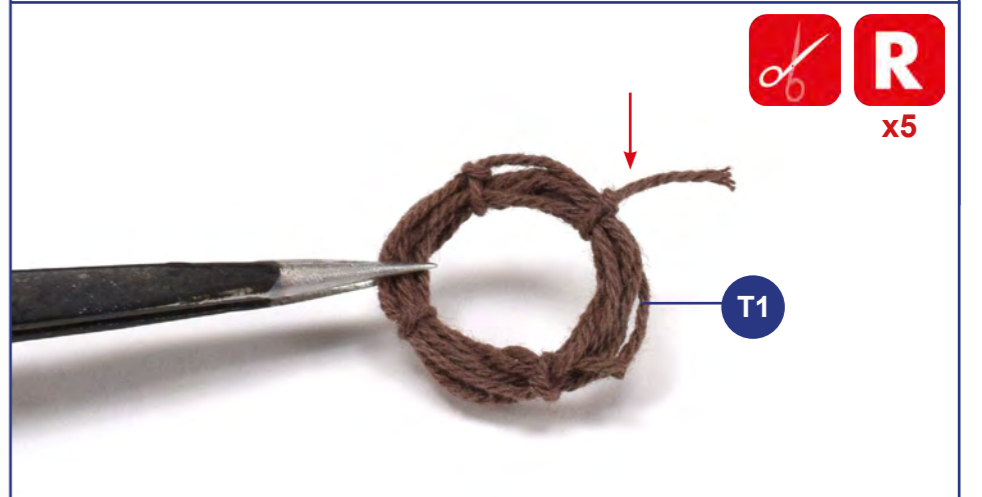
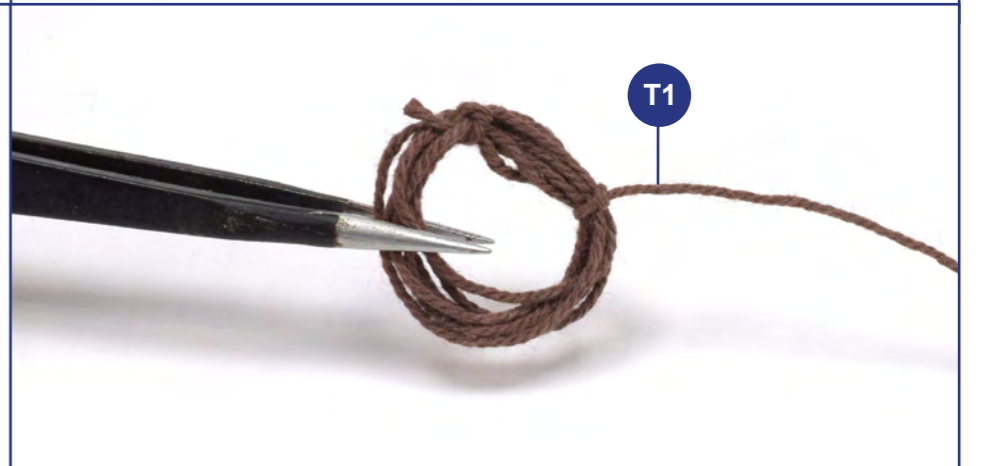
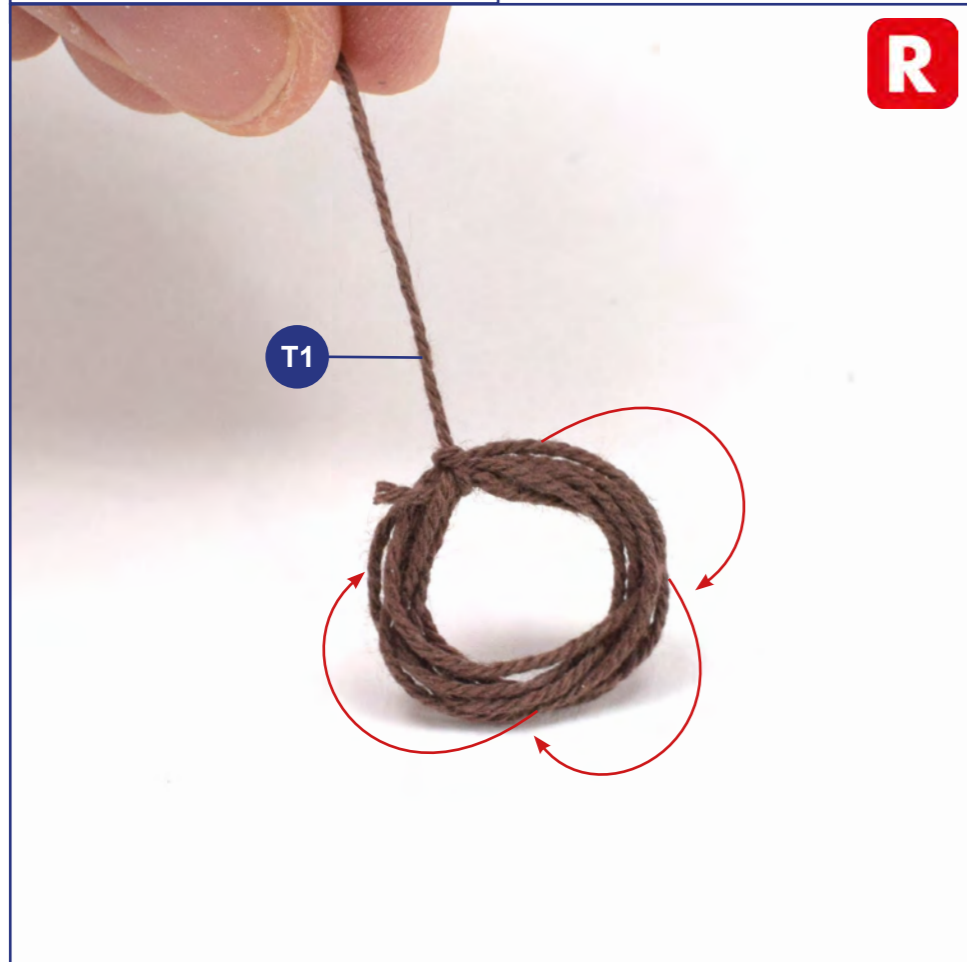
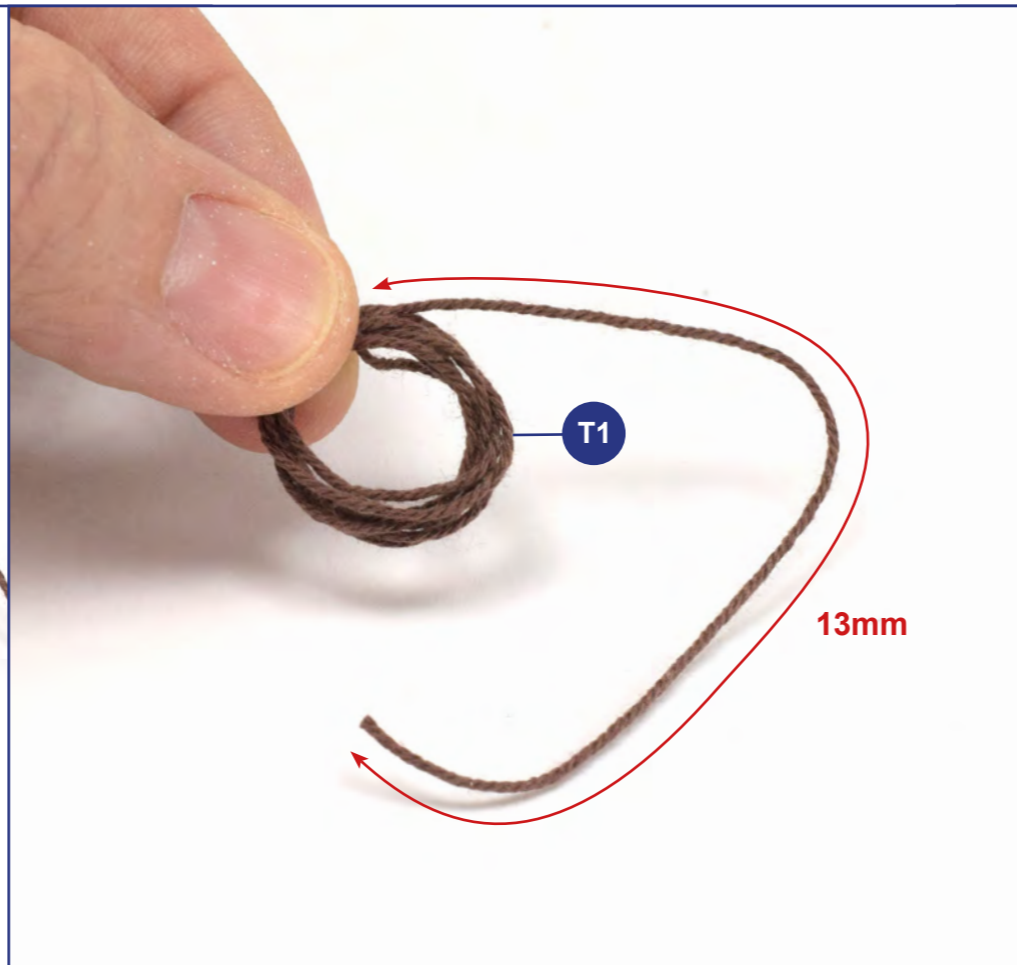
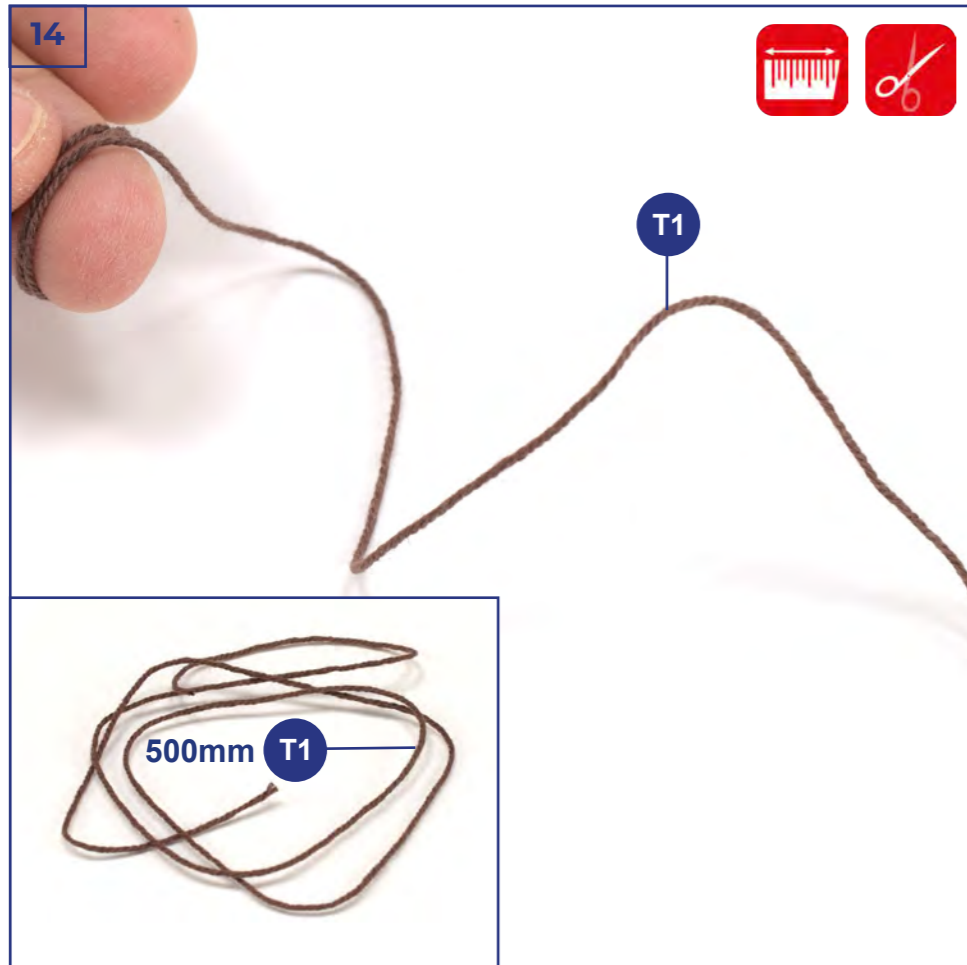

15

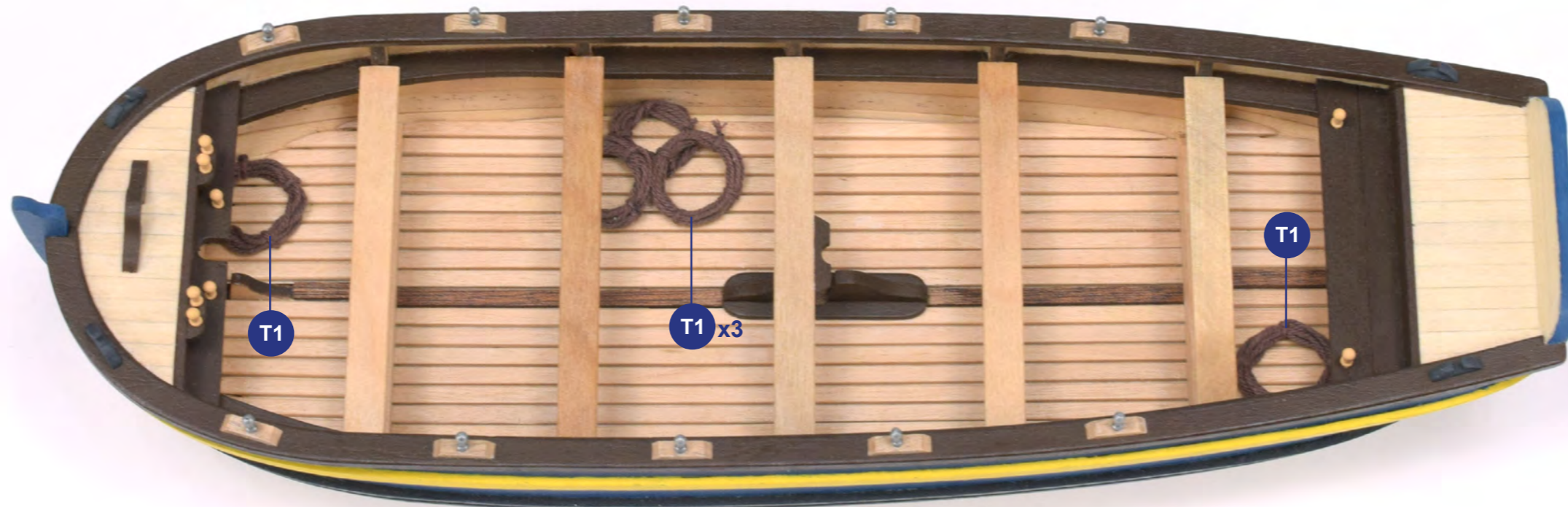

16

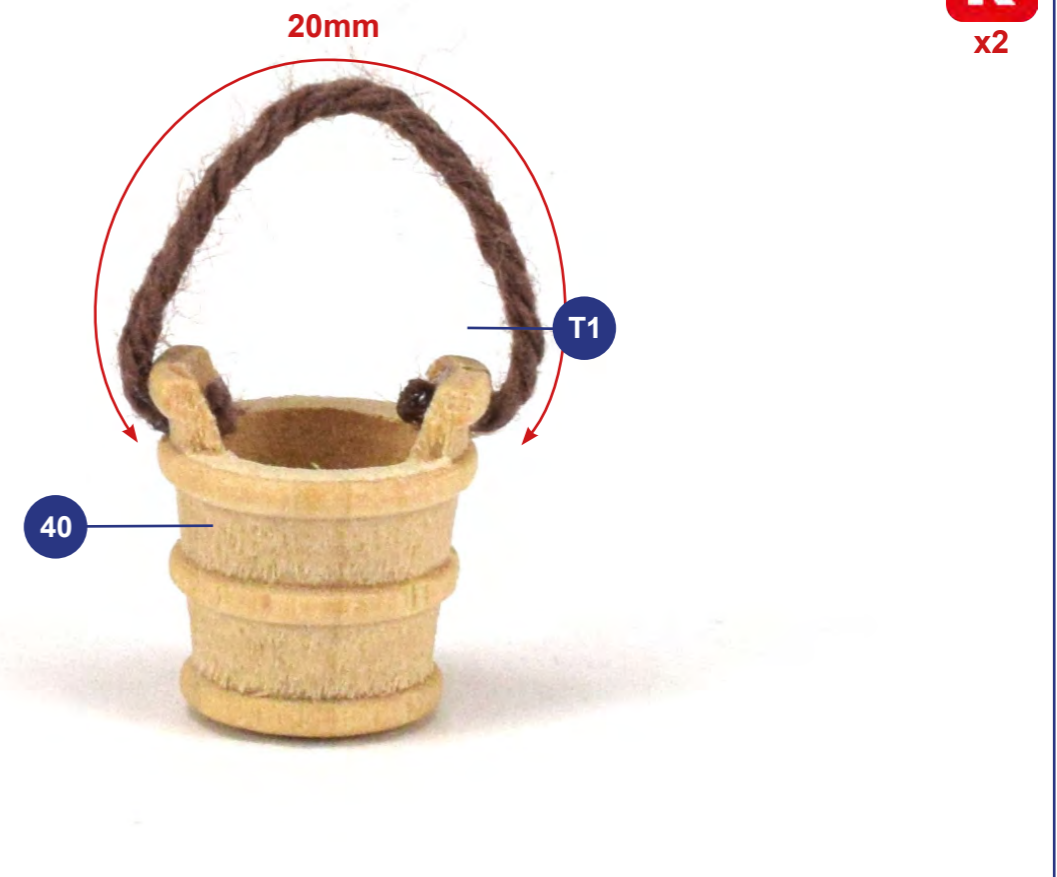
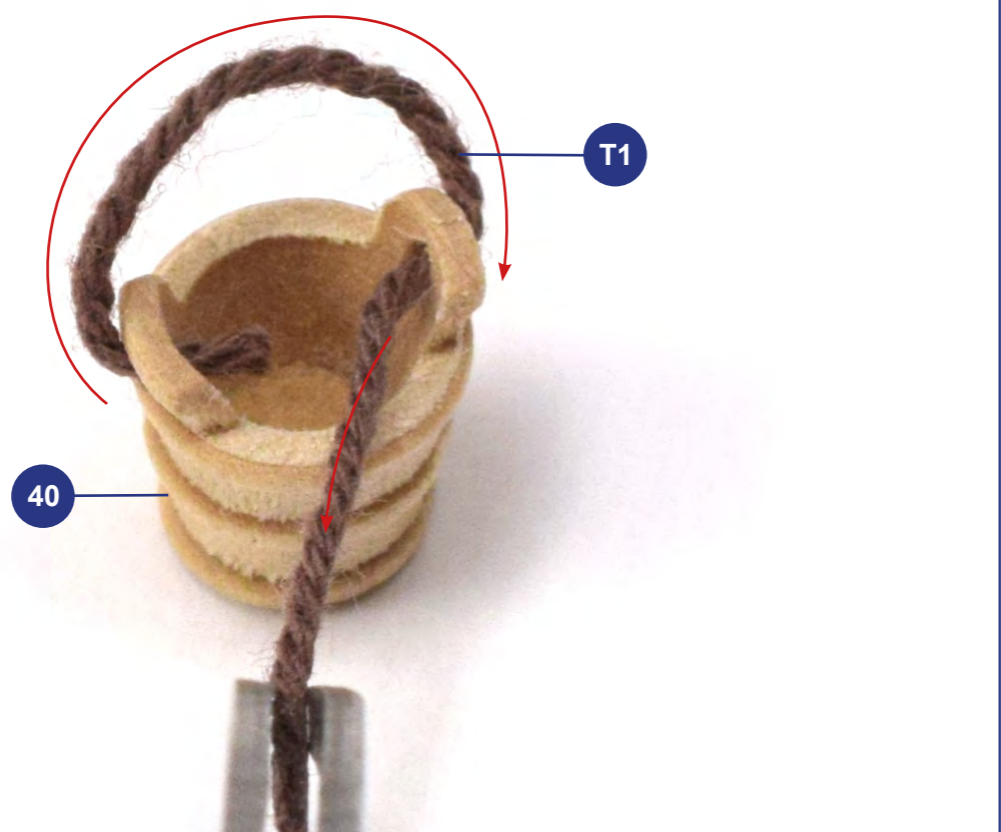
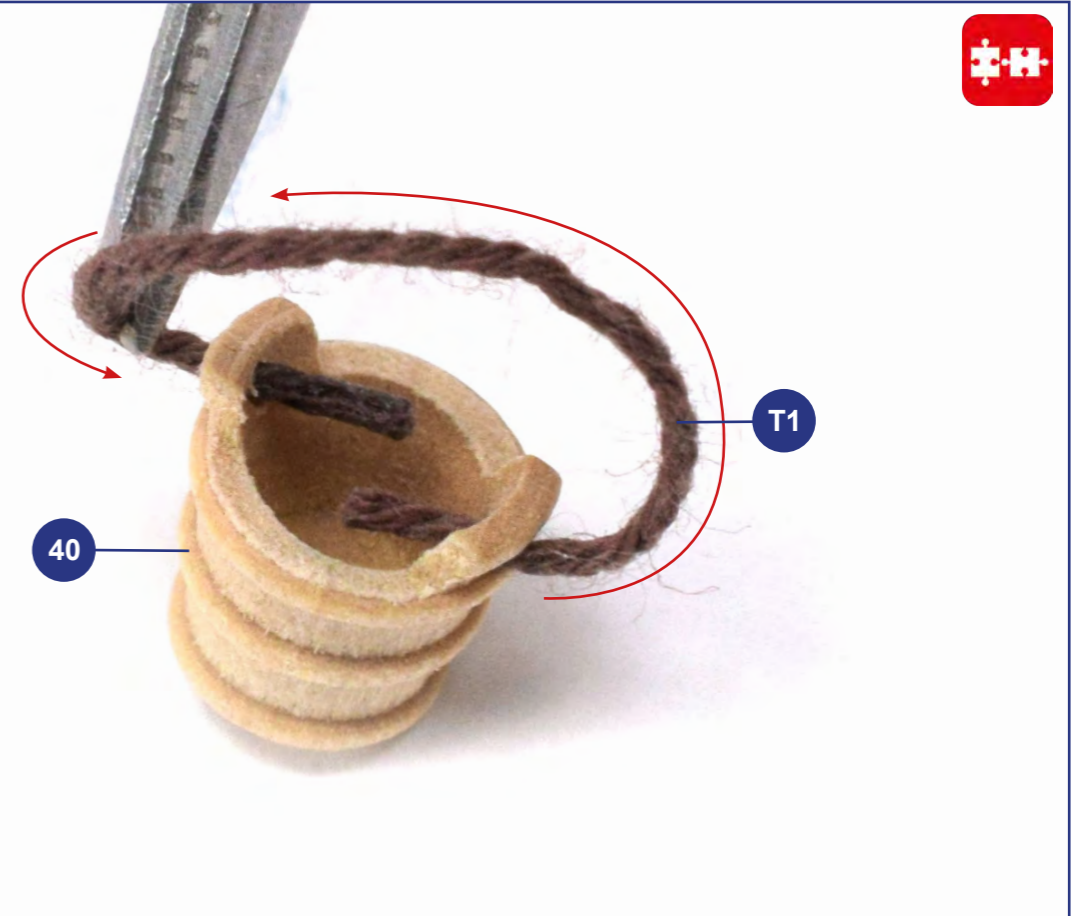
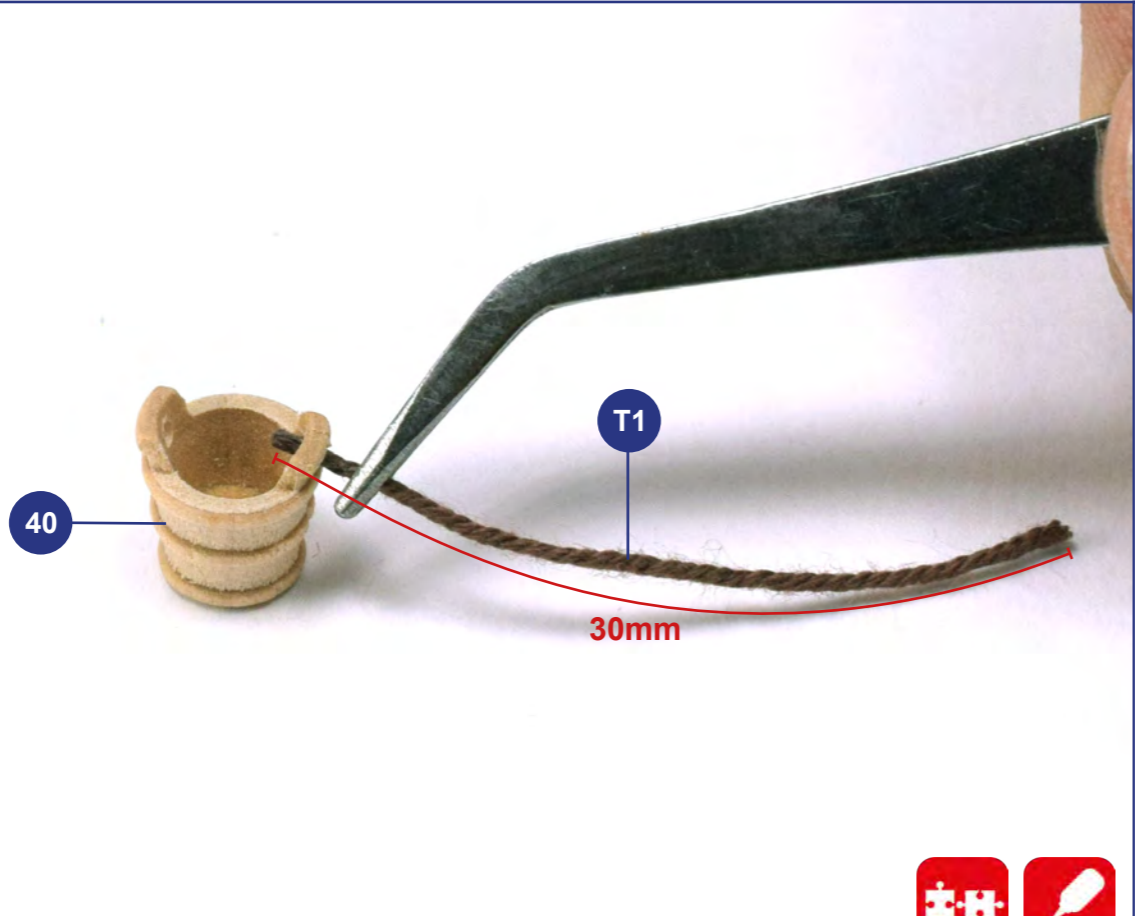

R
x2

17



18



4

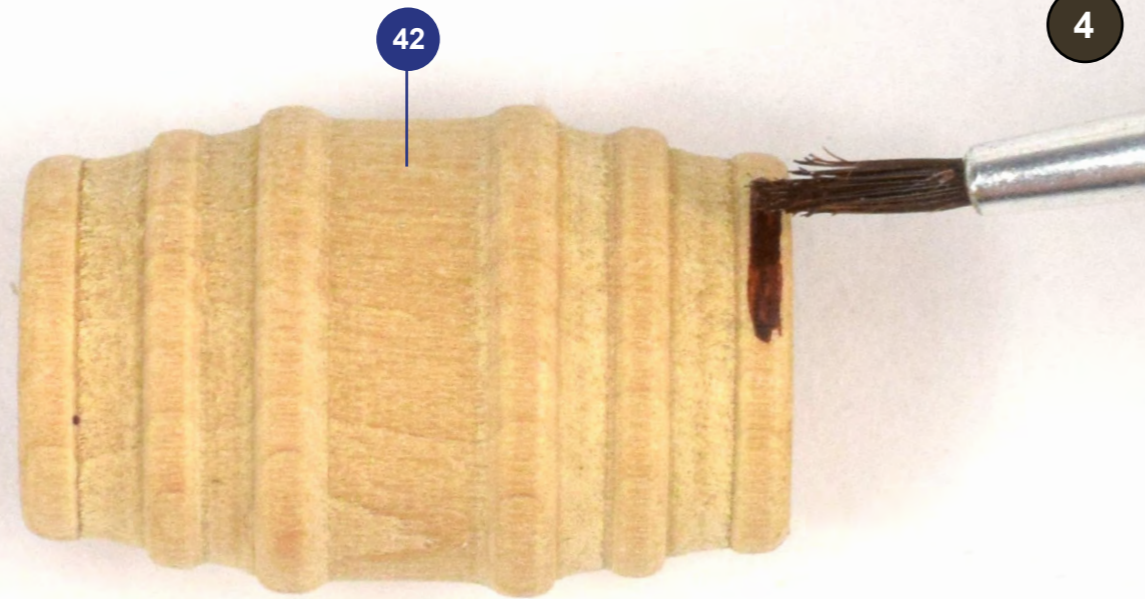

8

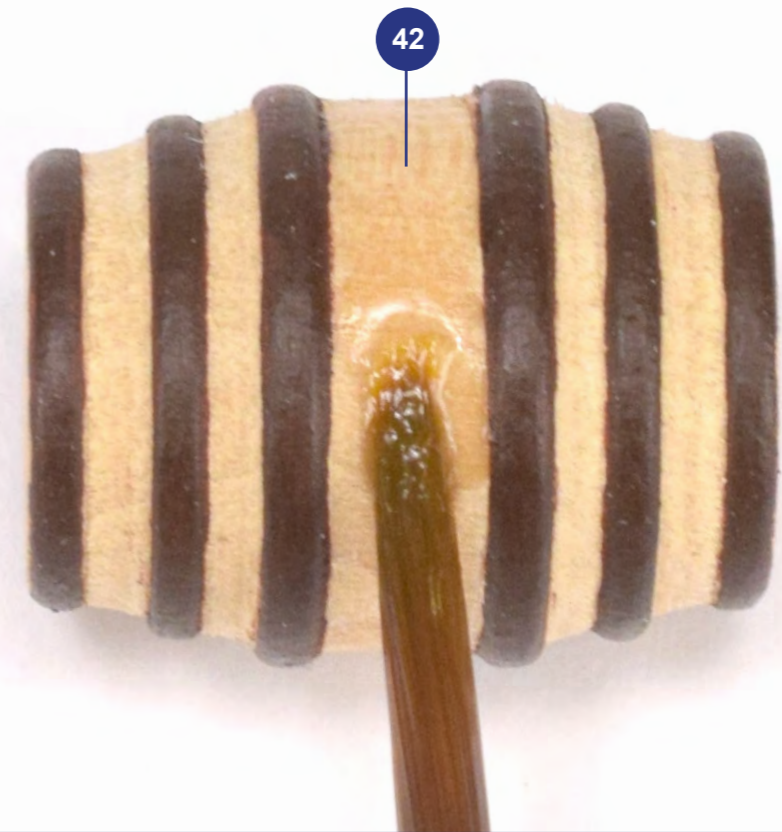

8



T1
100mm

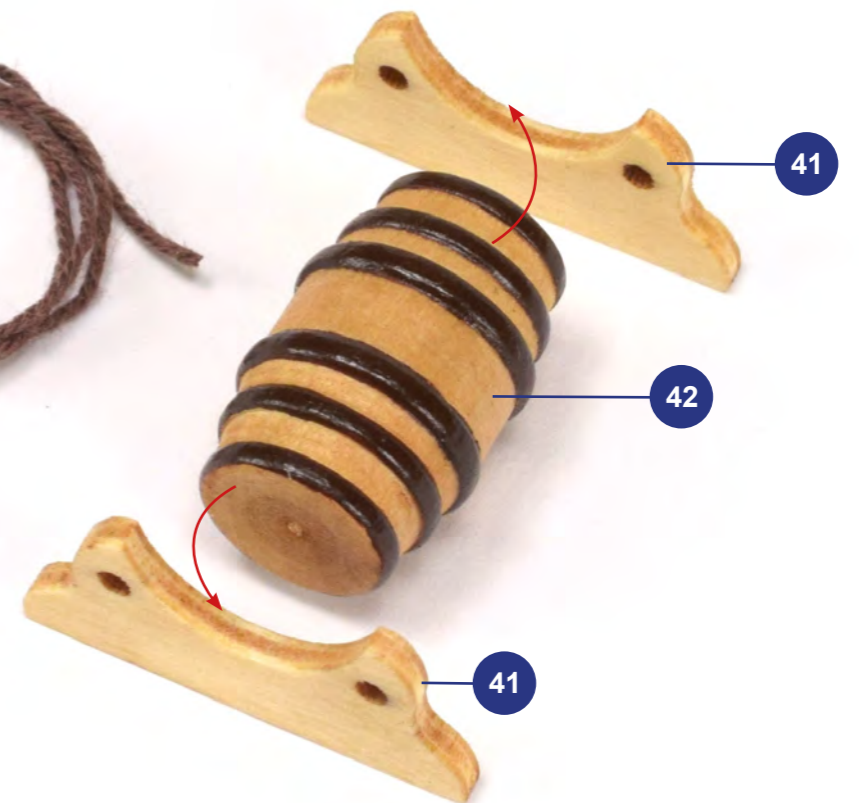

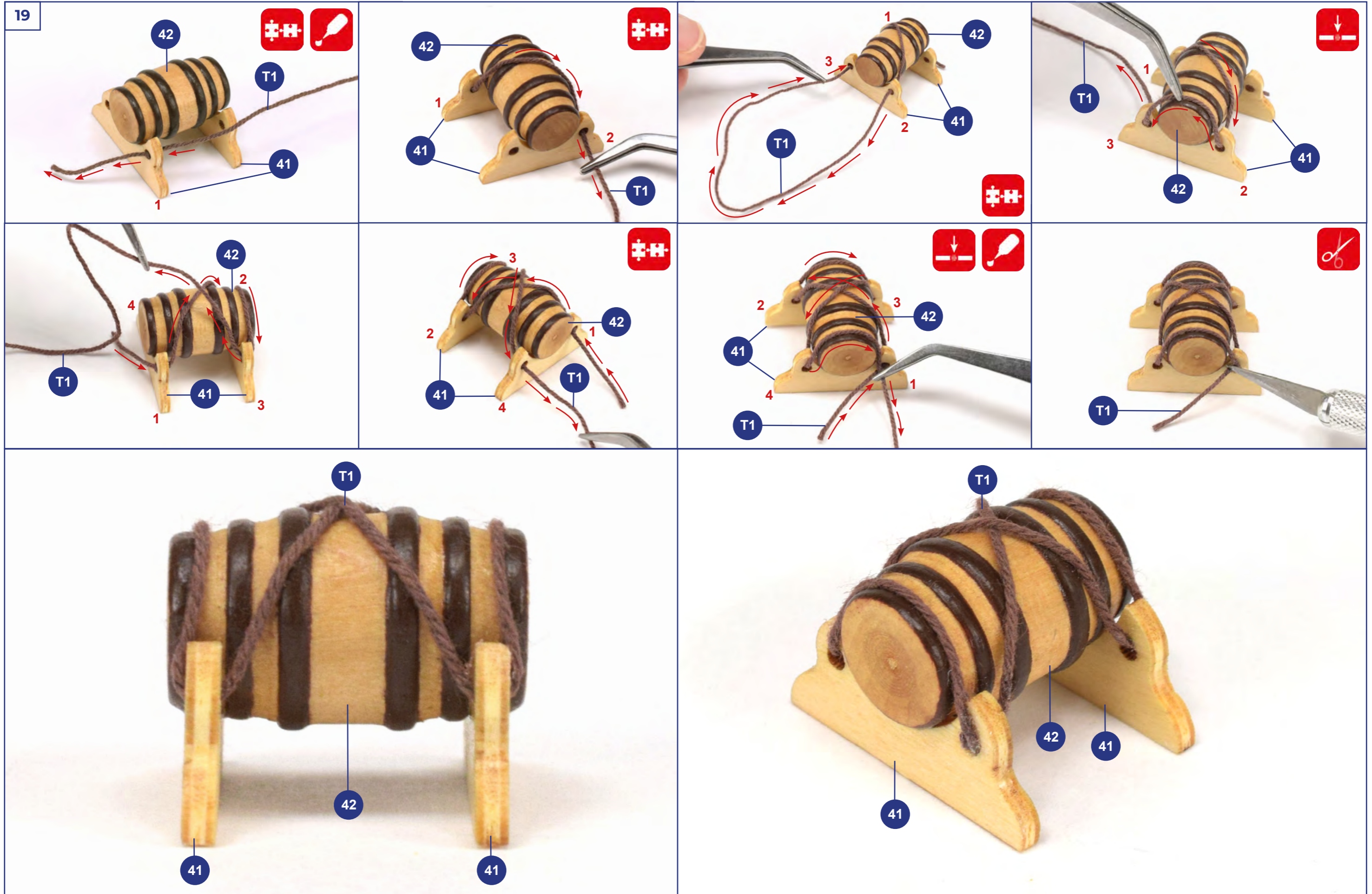

20

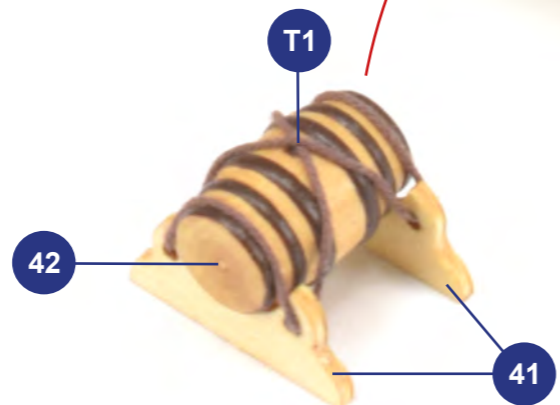
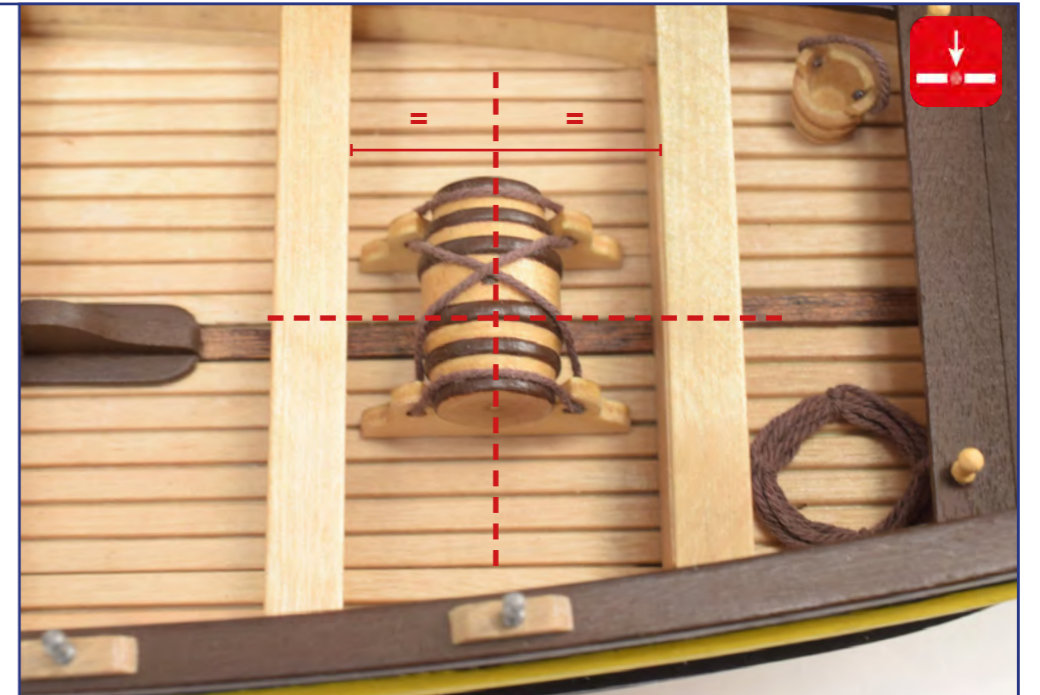

01



WS1

56



WS1

56

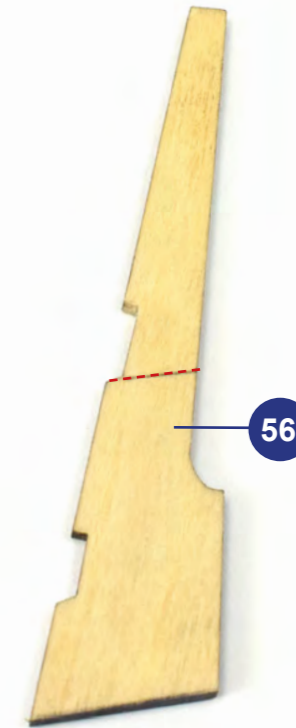

56

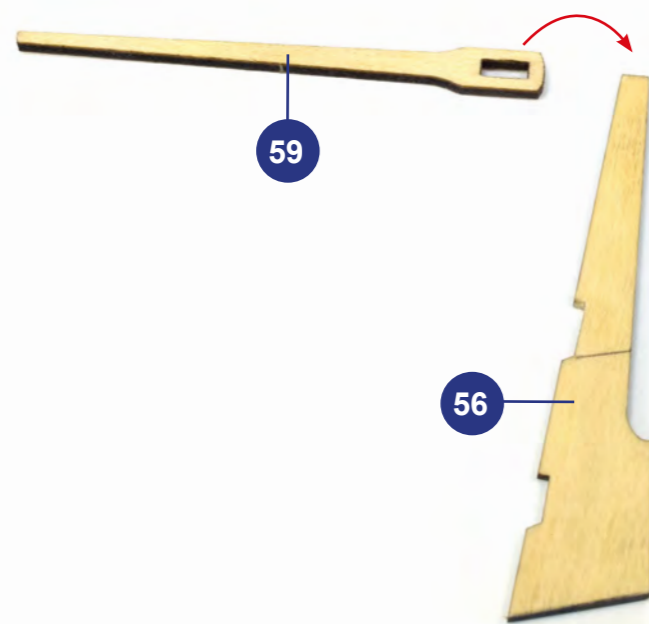

59

56

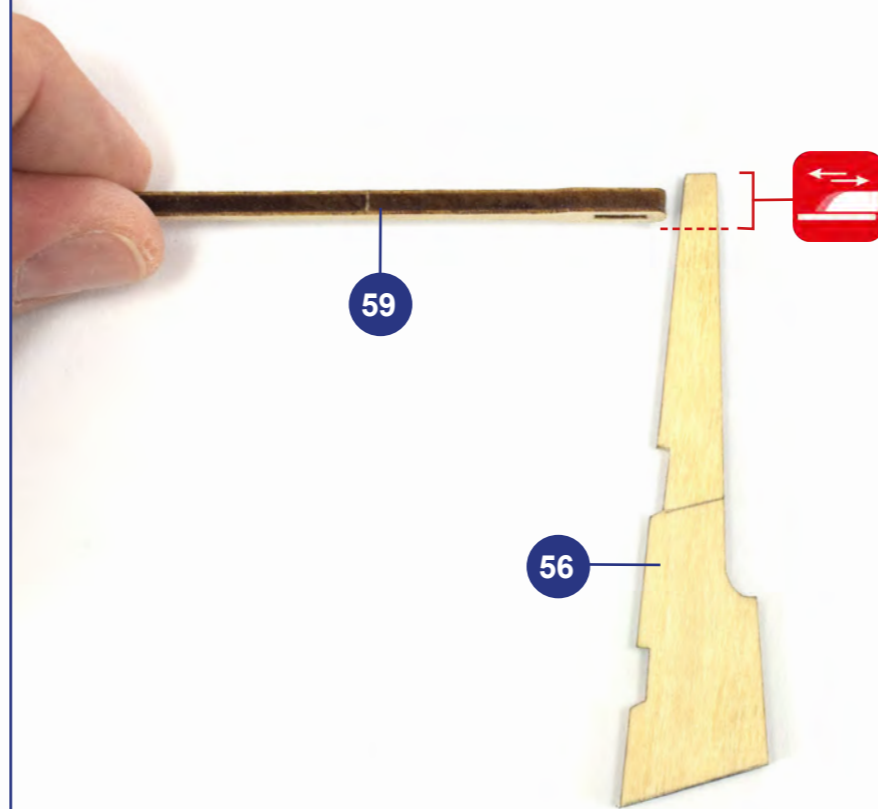

59

56

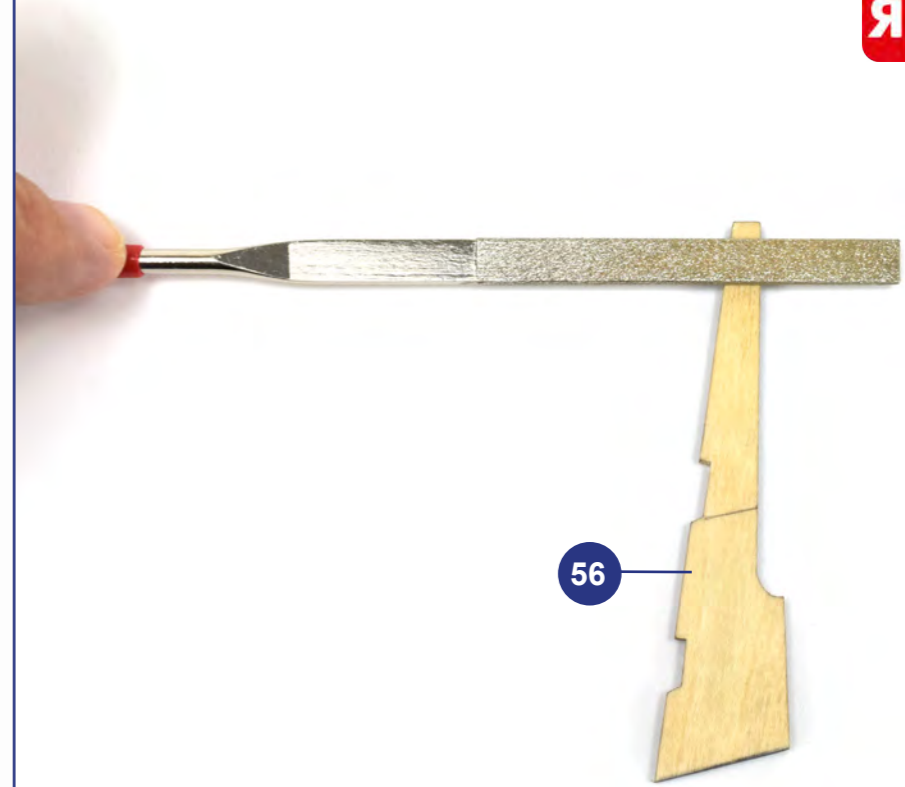

56

02



1

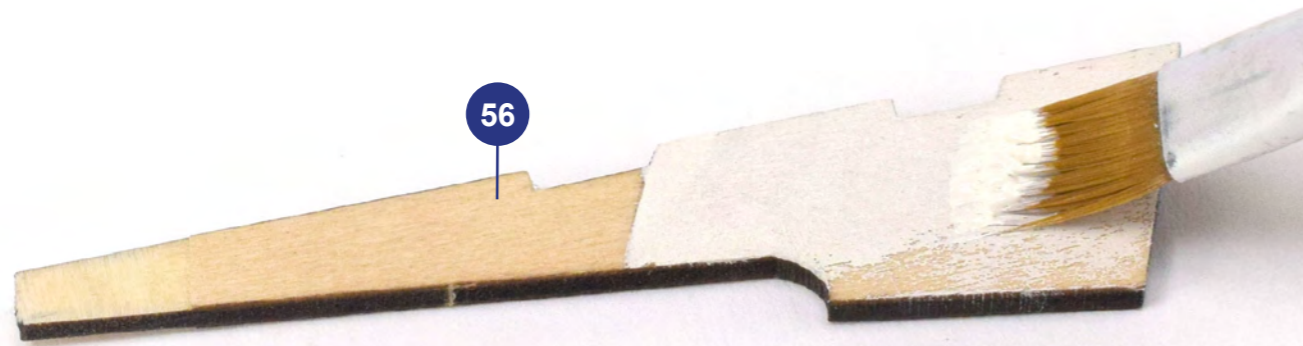

2



2



59

59



03

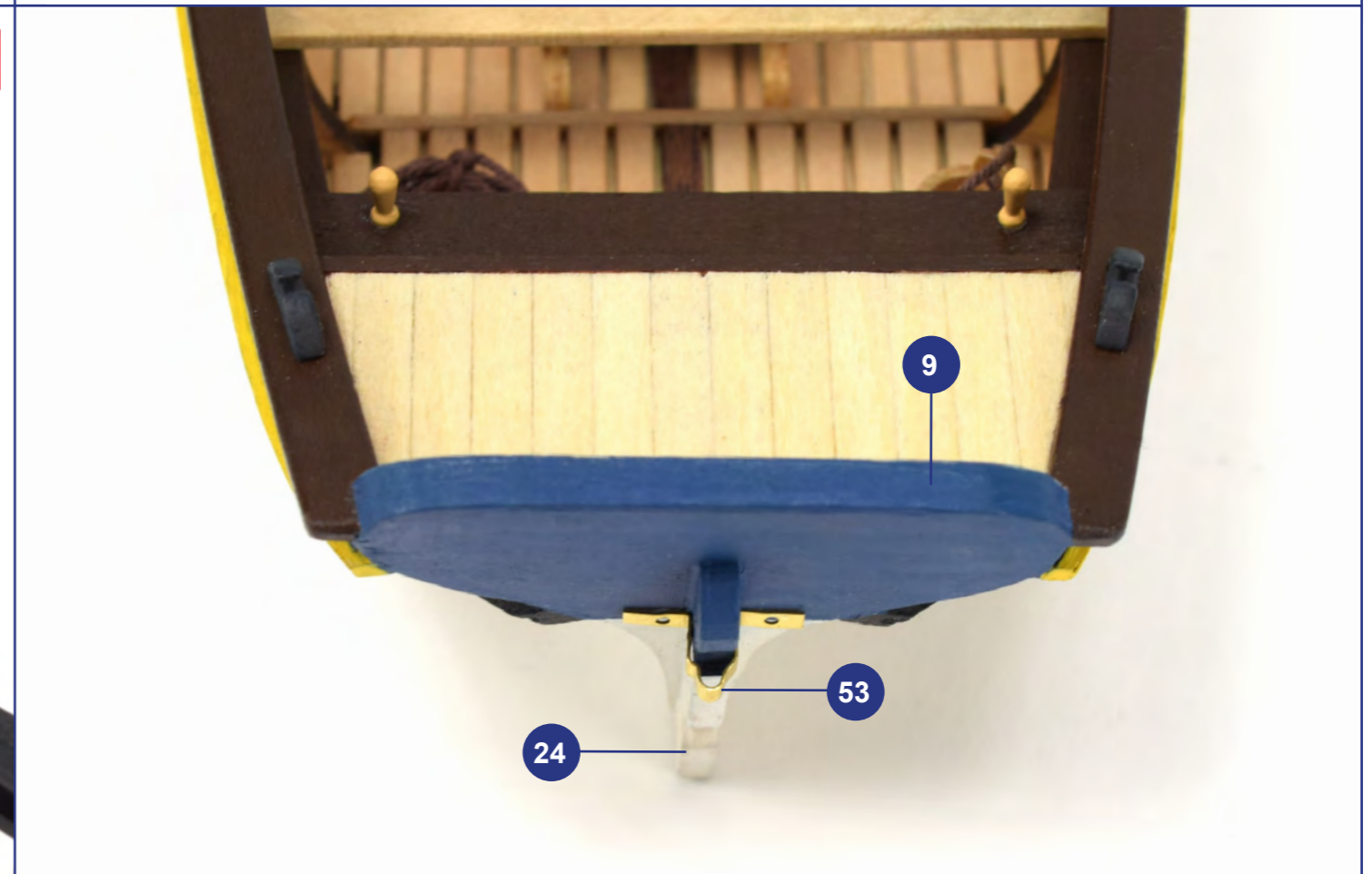
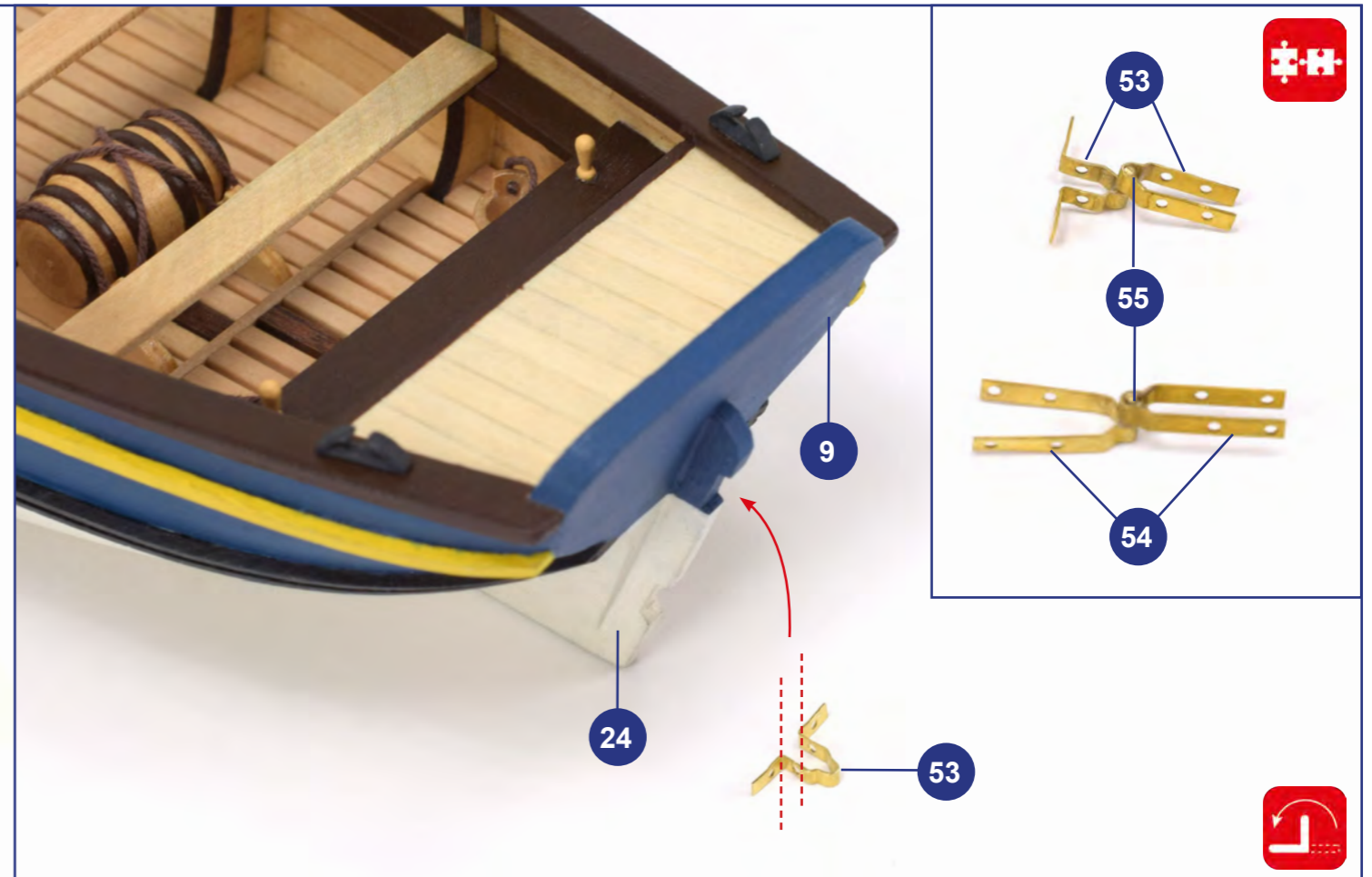
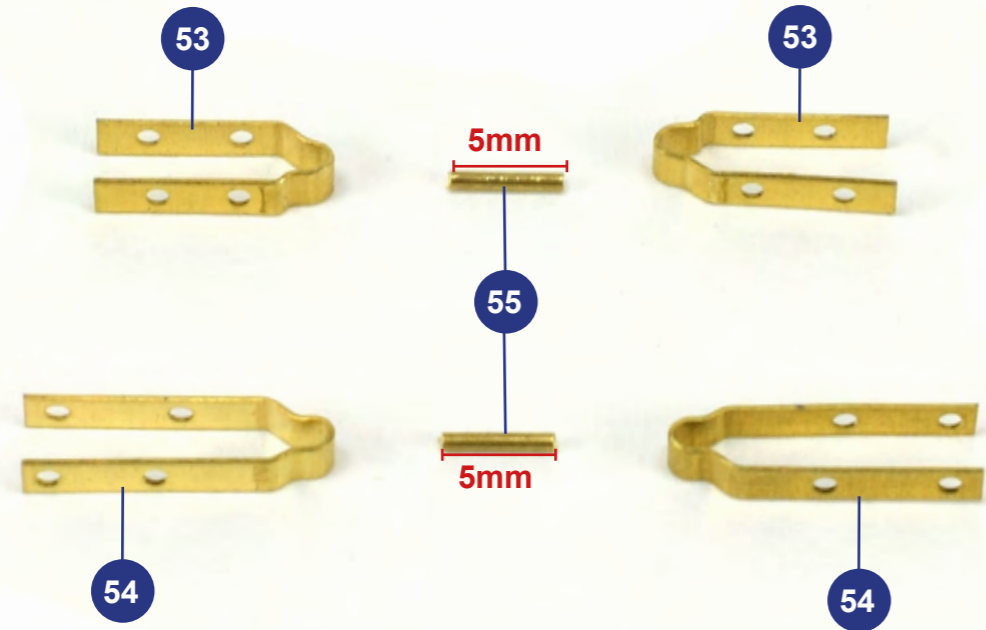

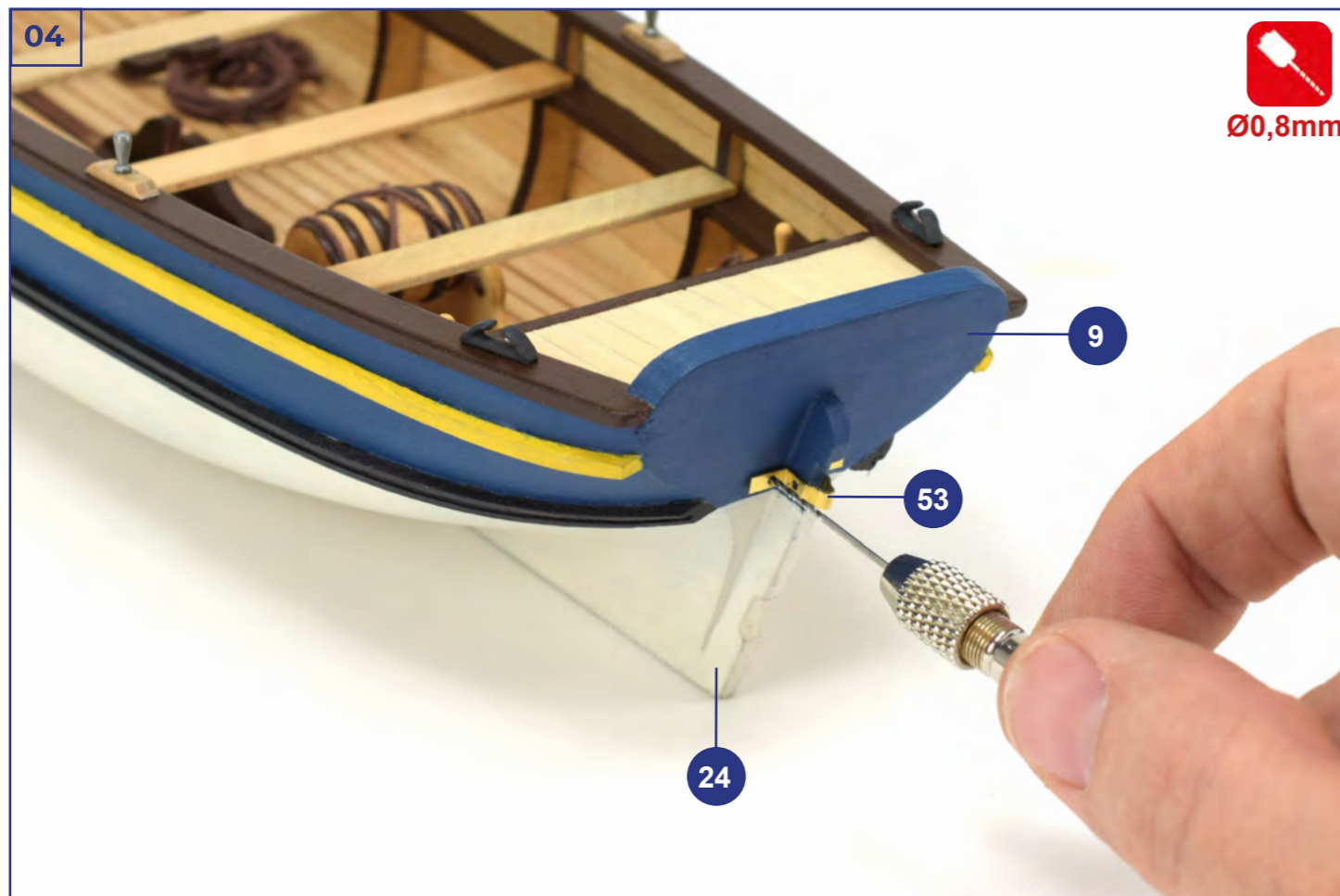



06

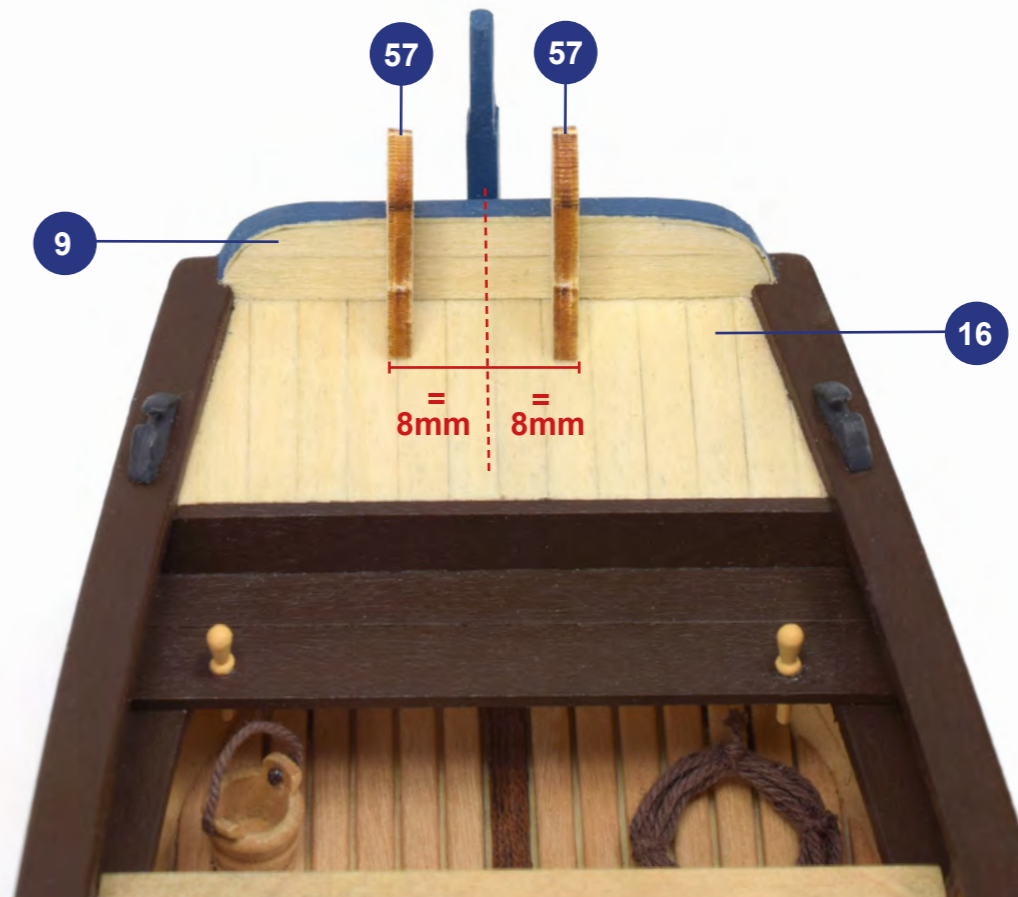
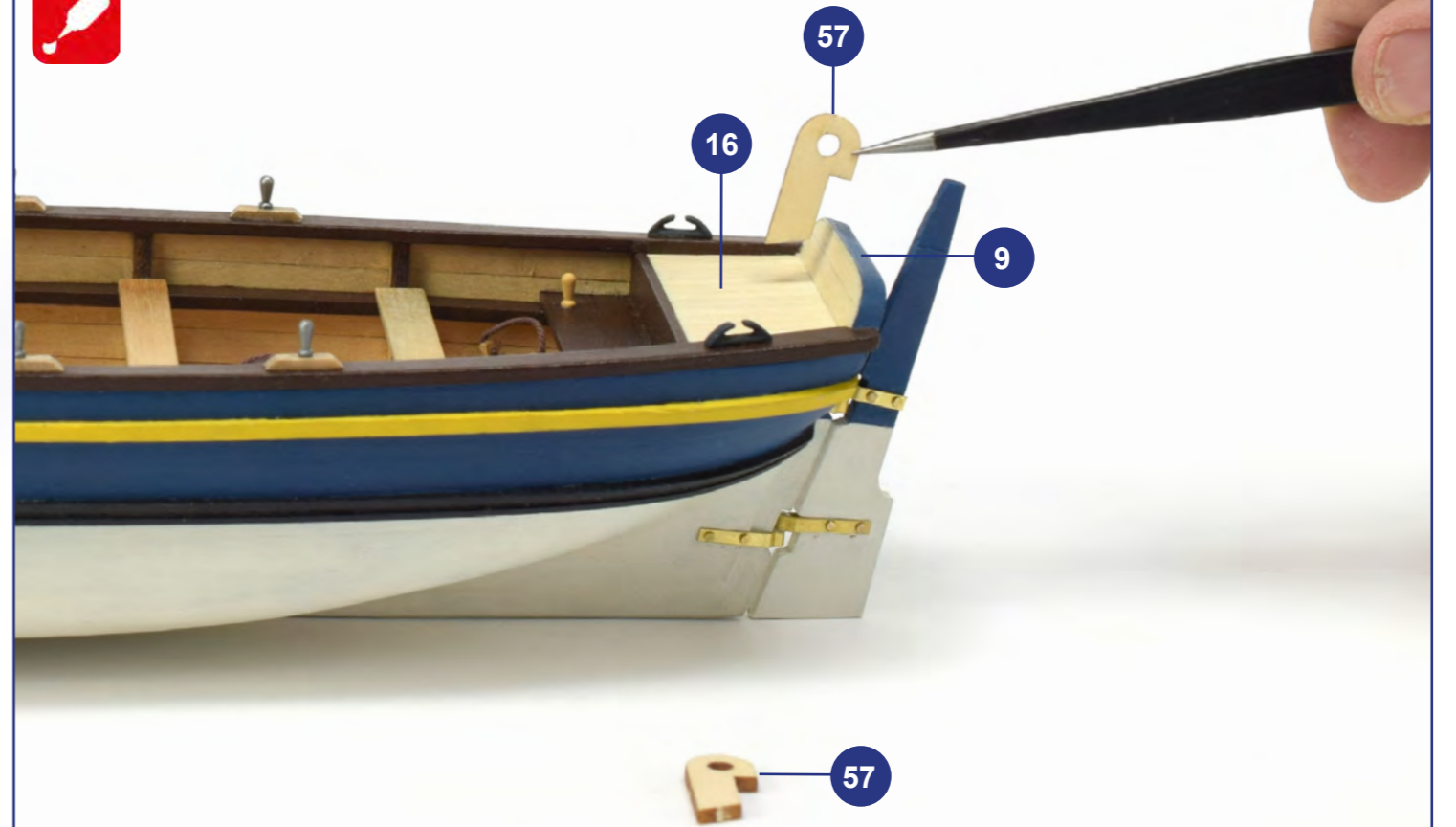

07



9

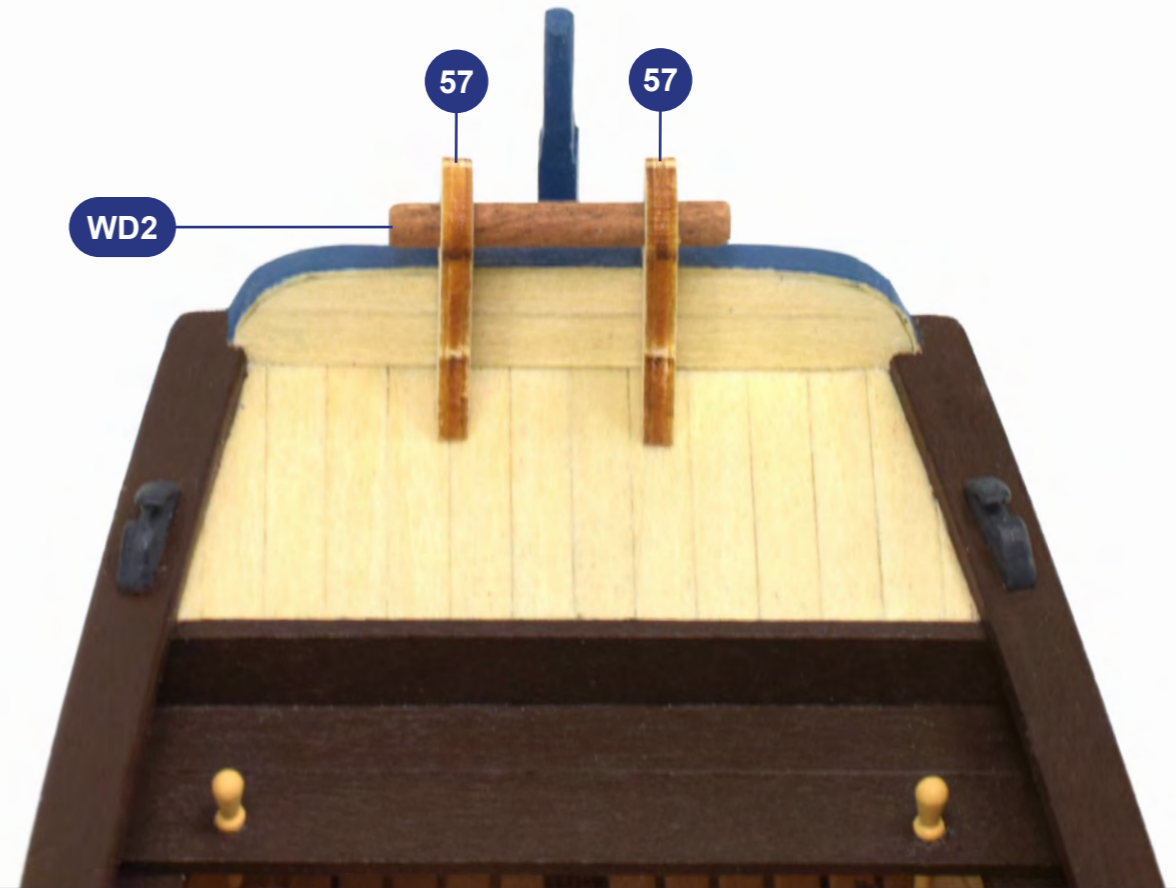
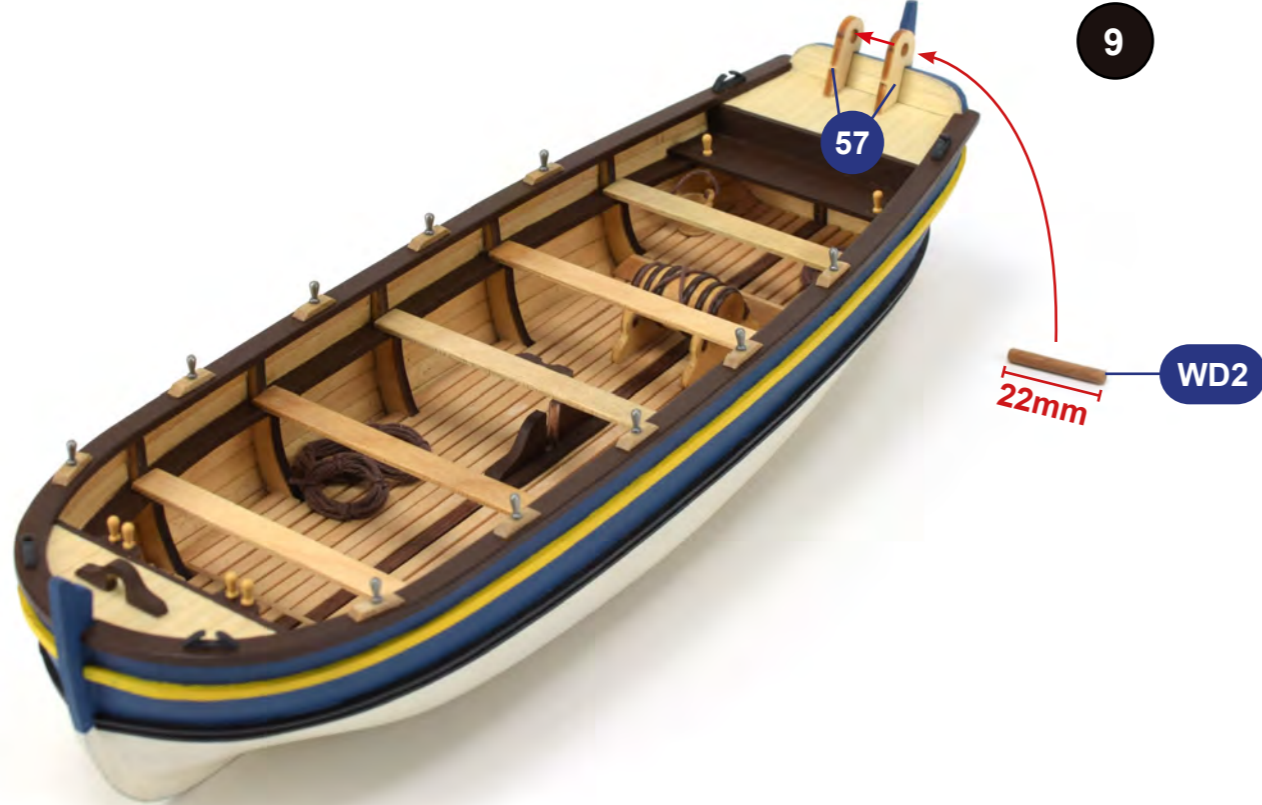

01

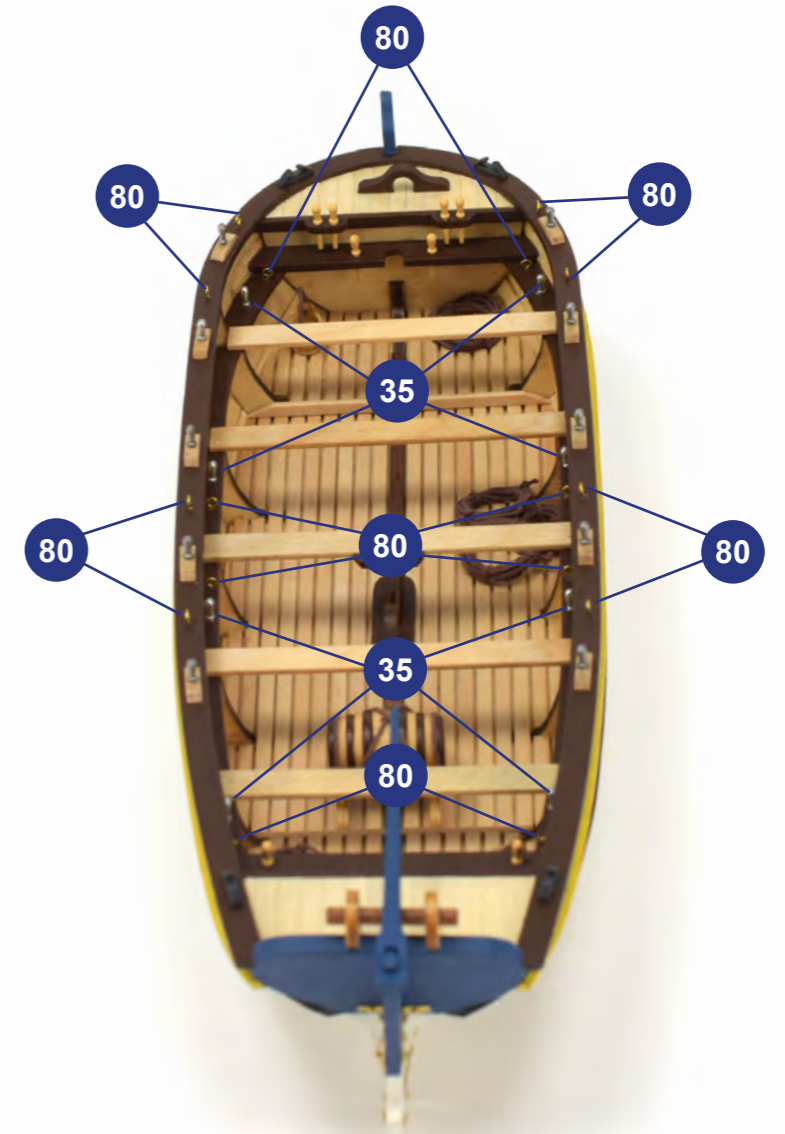
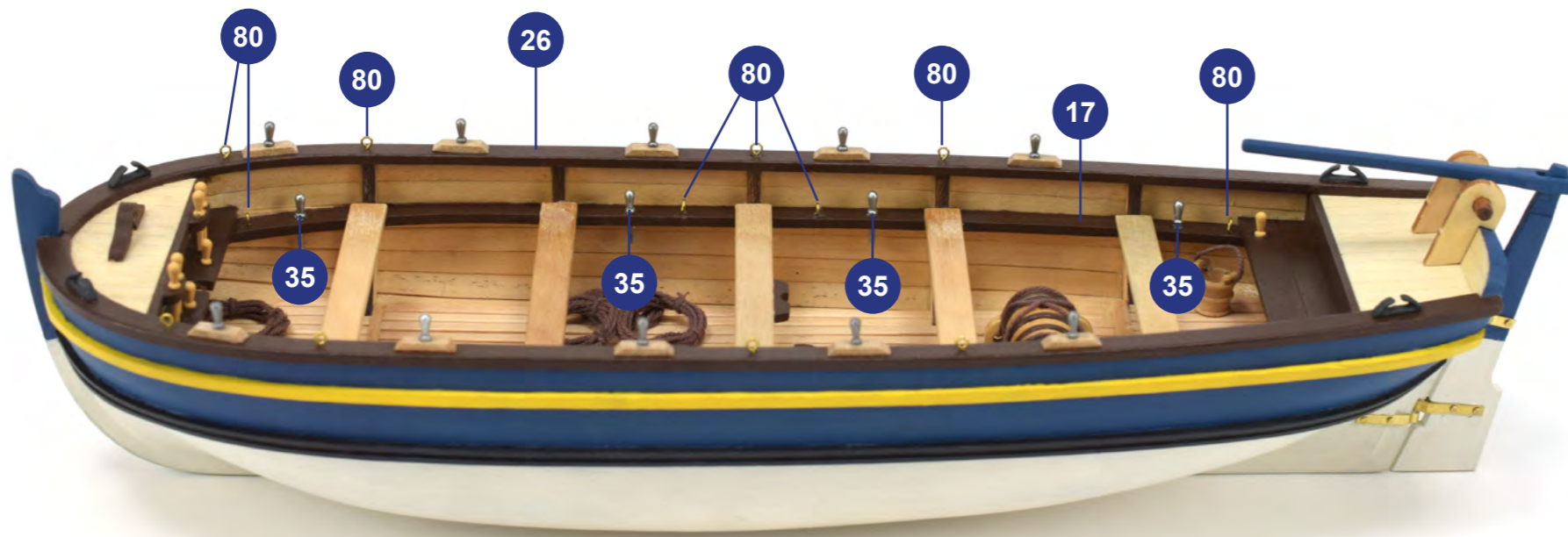

02

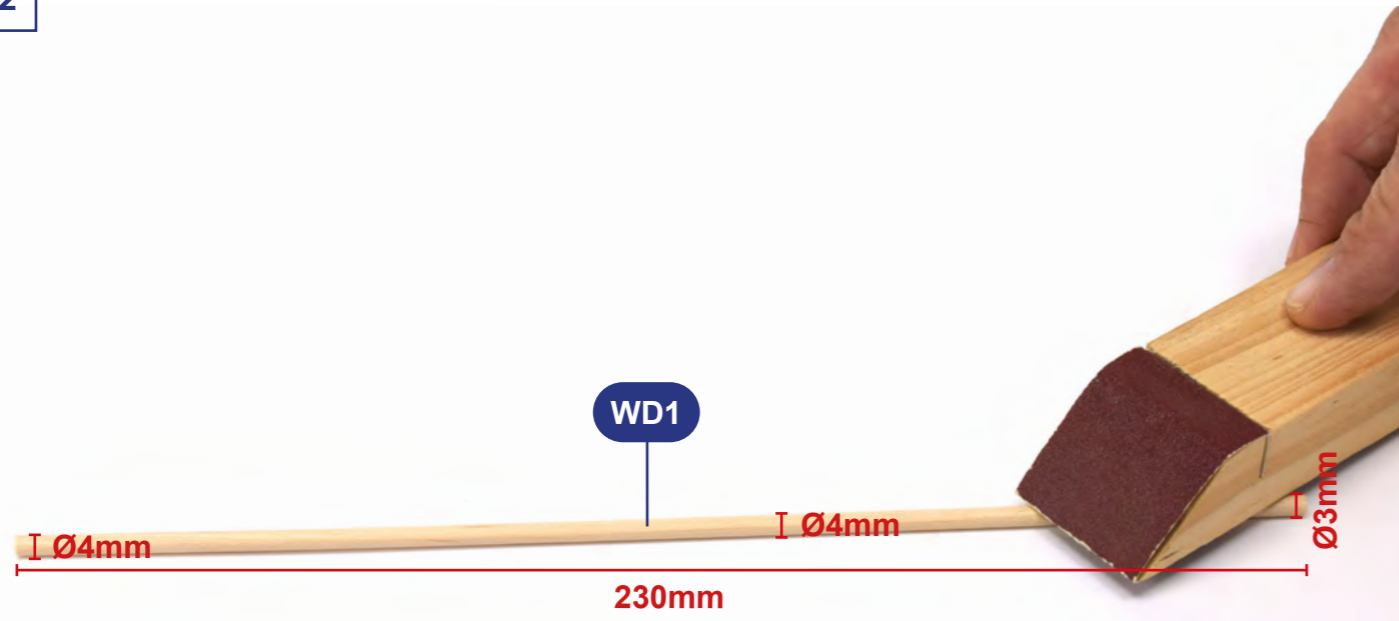

9

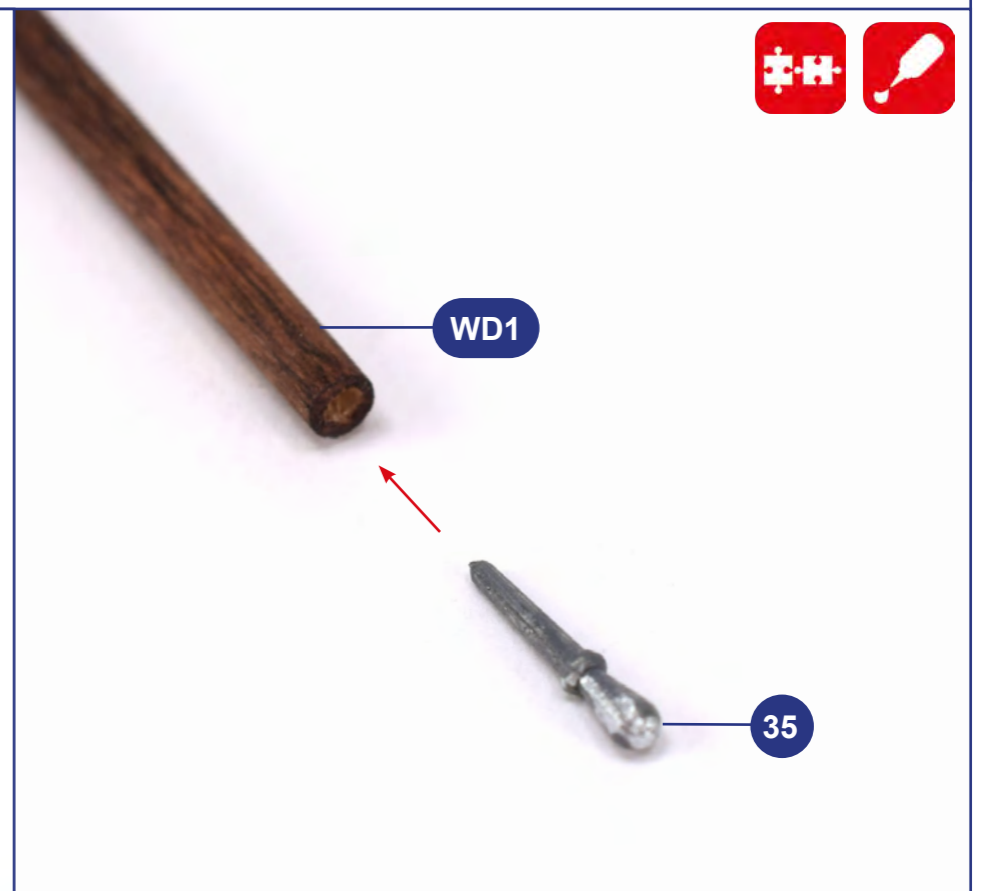
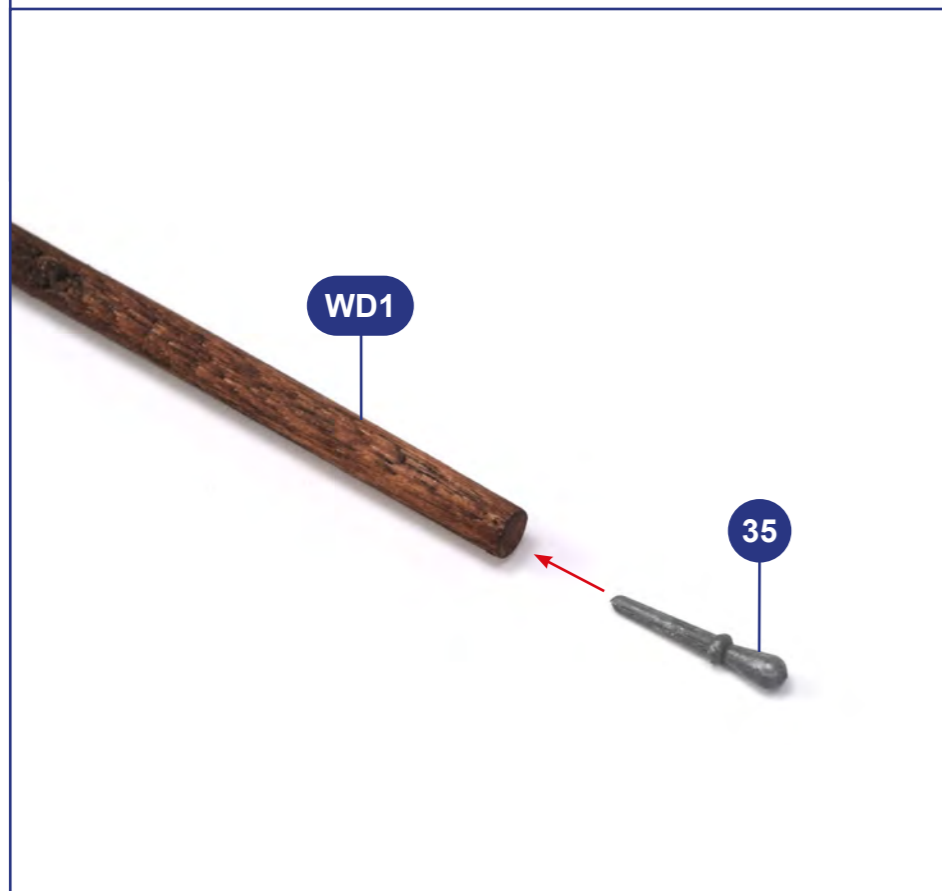
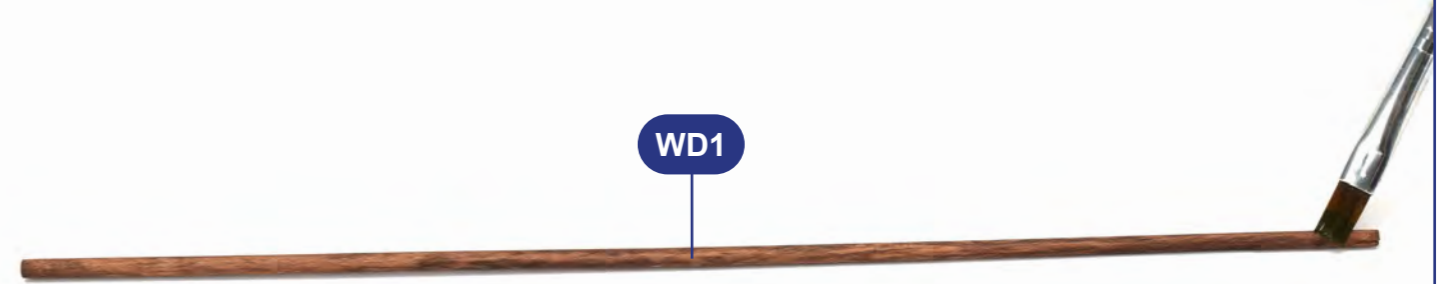

03



6



WD1 230mm

WD1 250mm



04



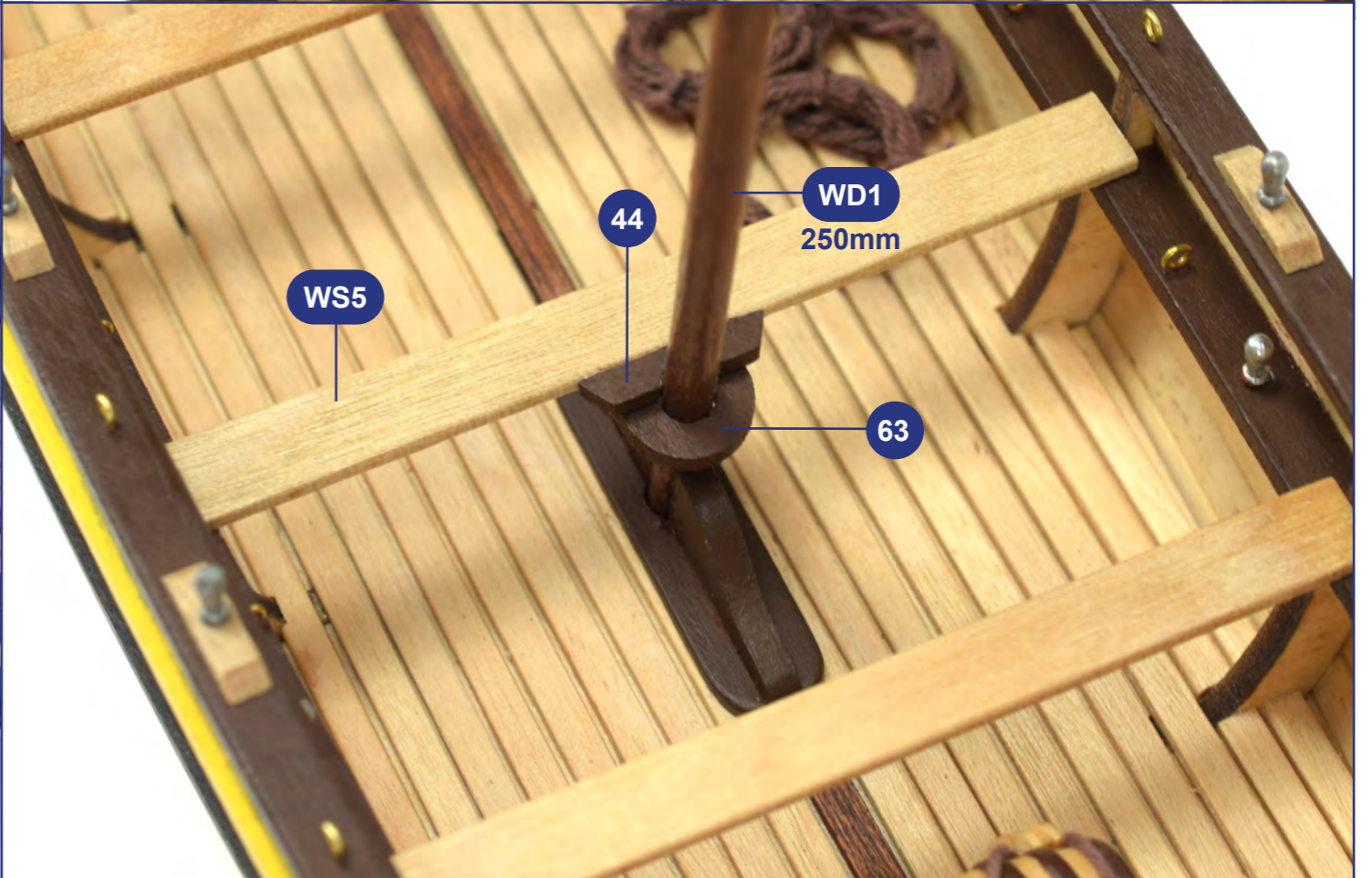
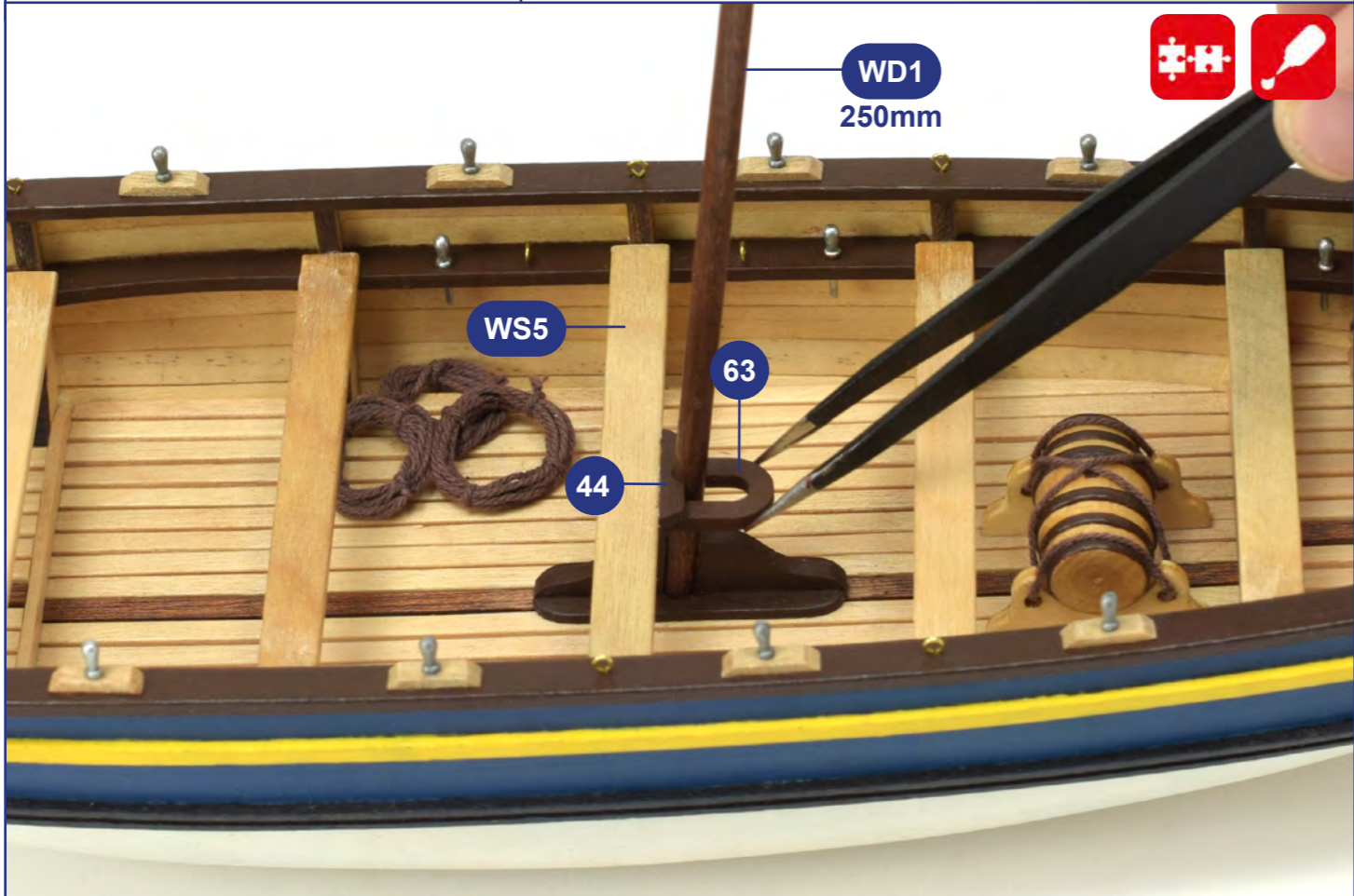
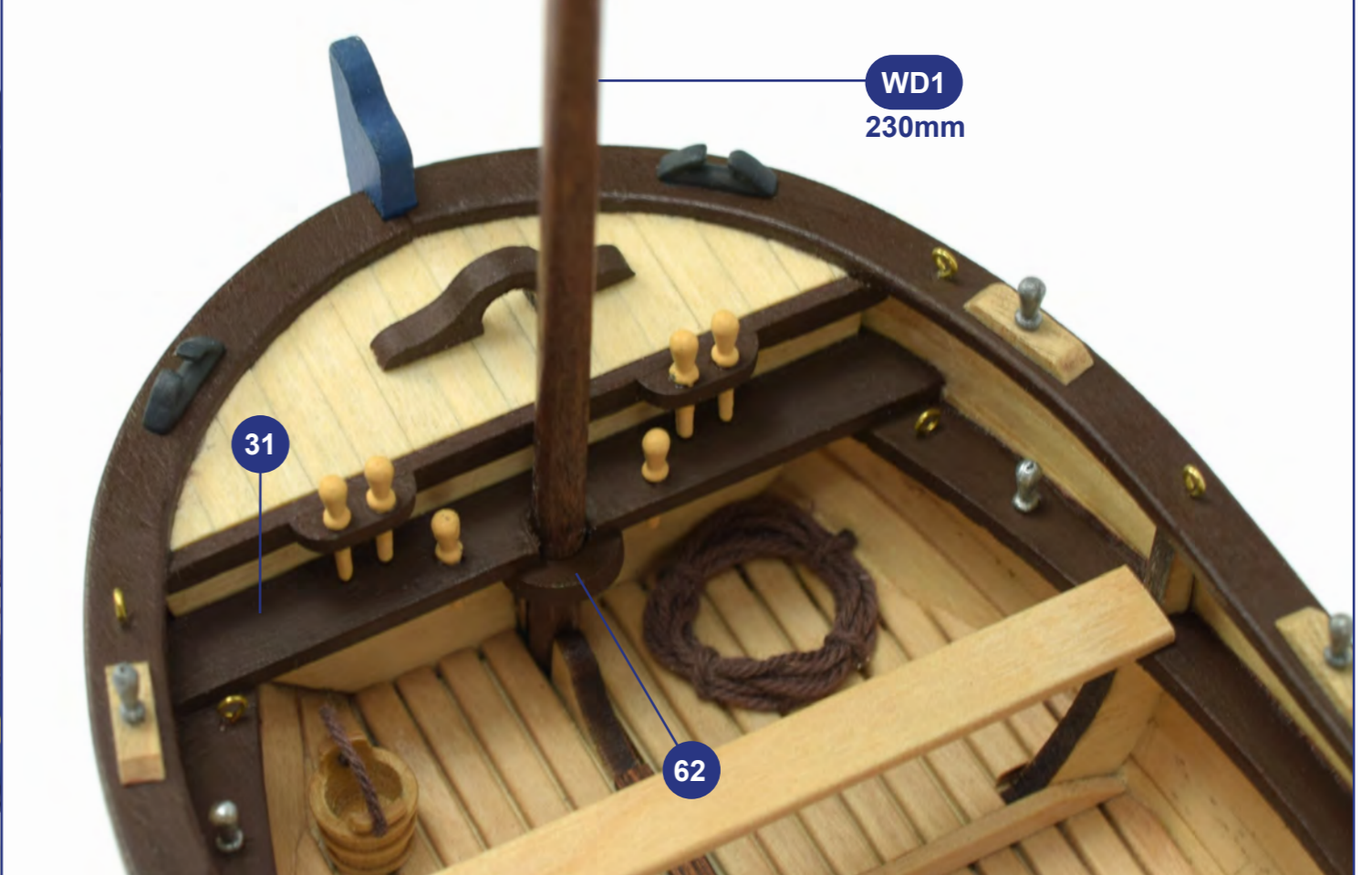
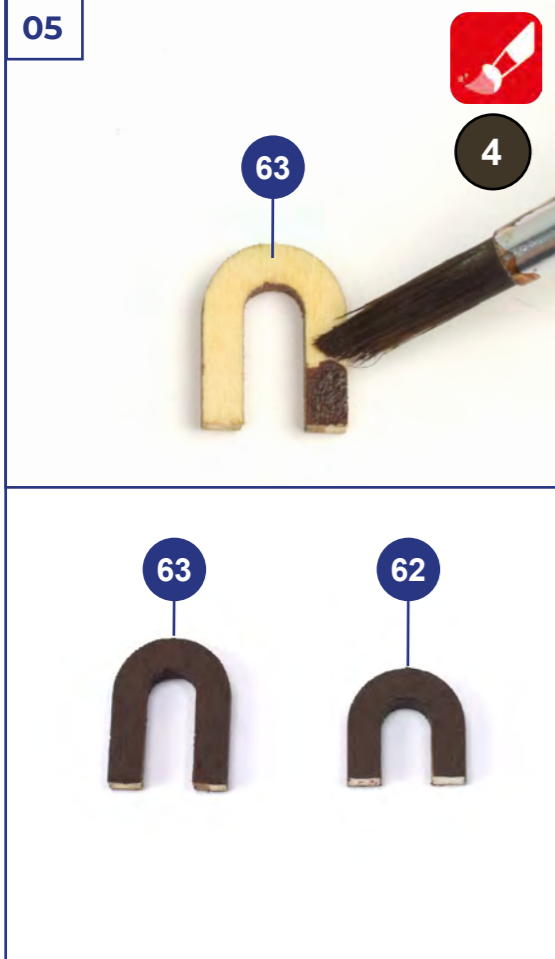

06

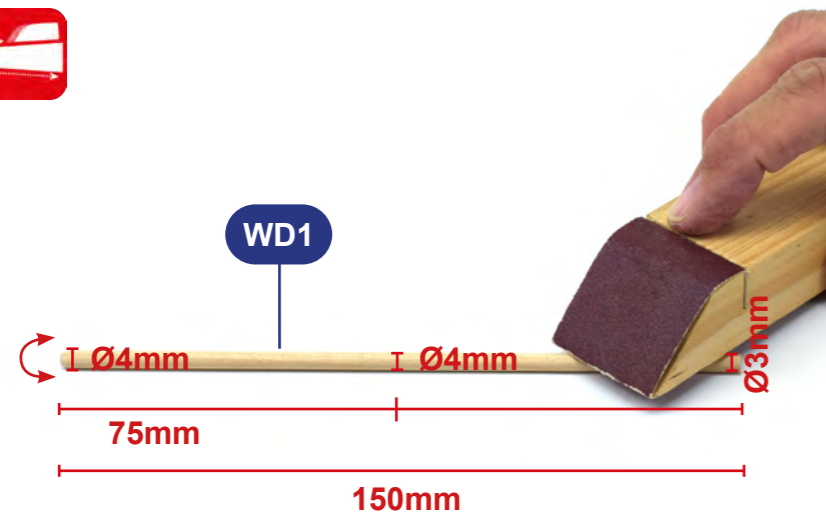
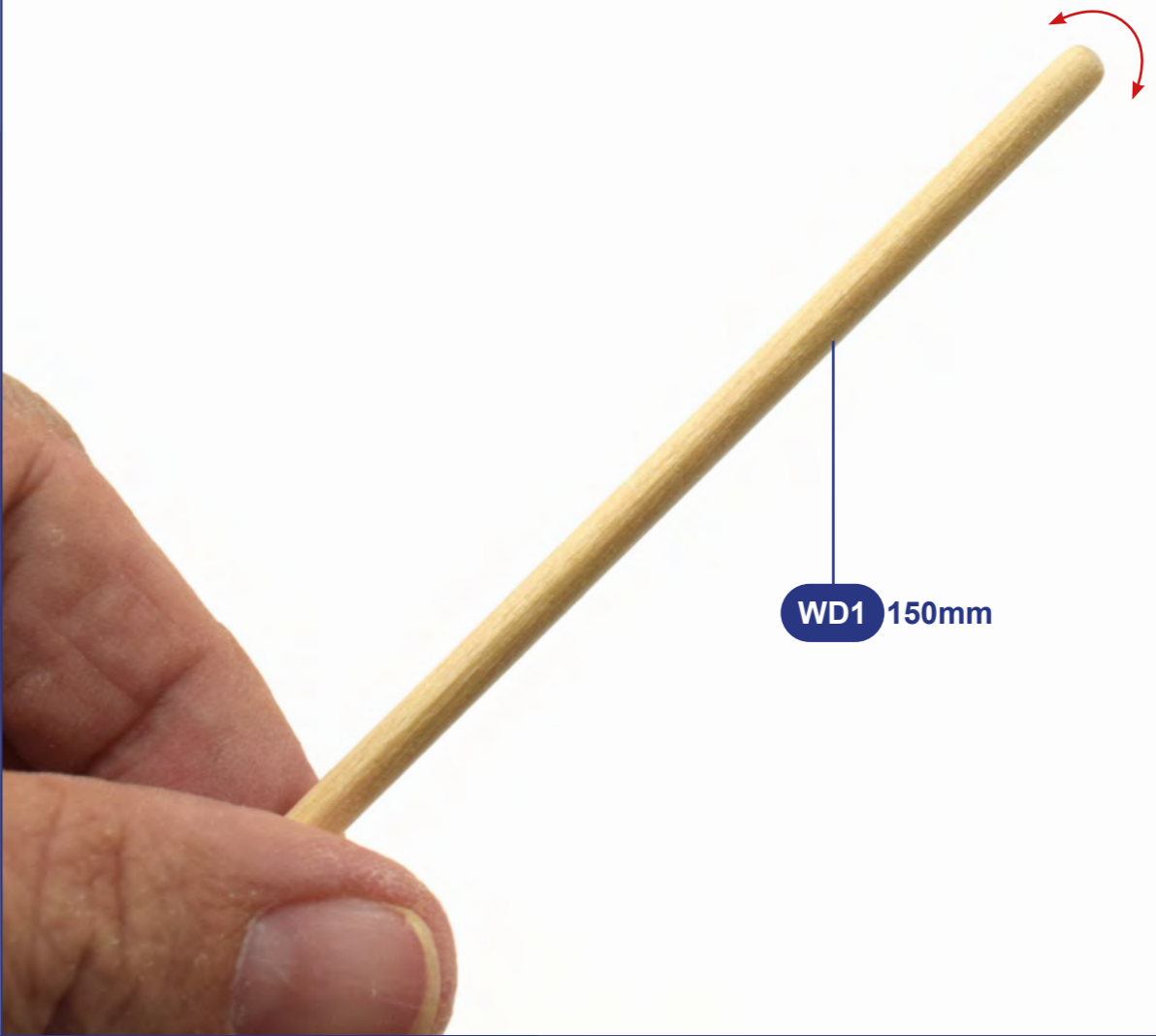
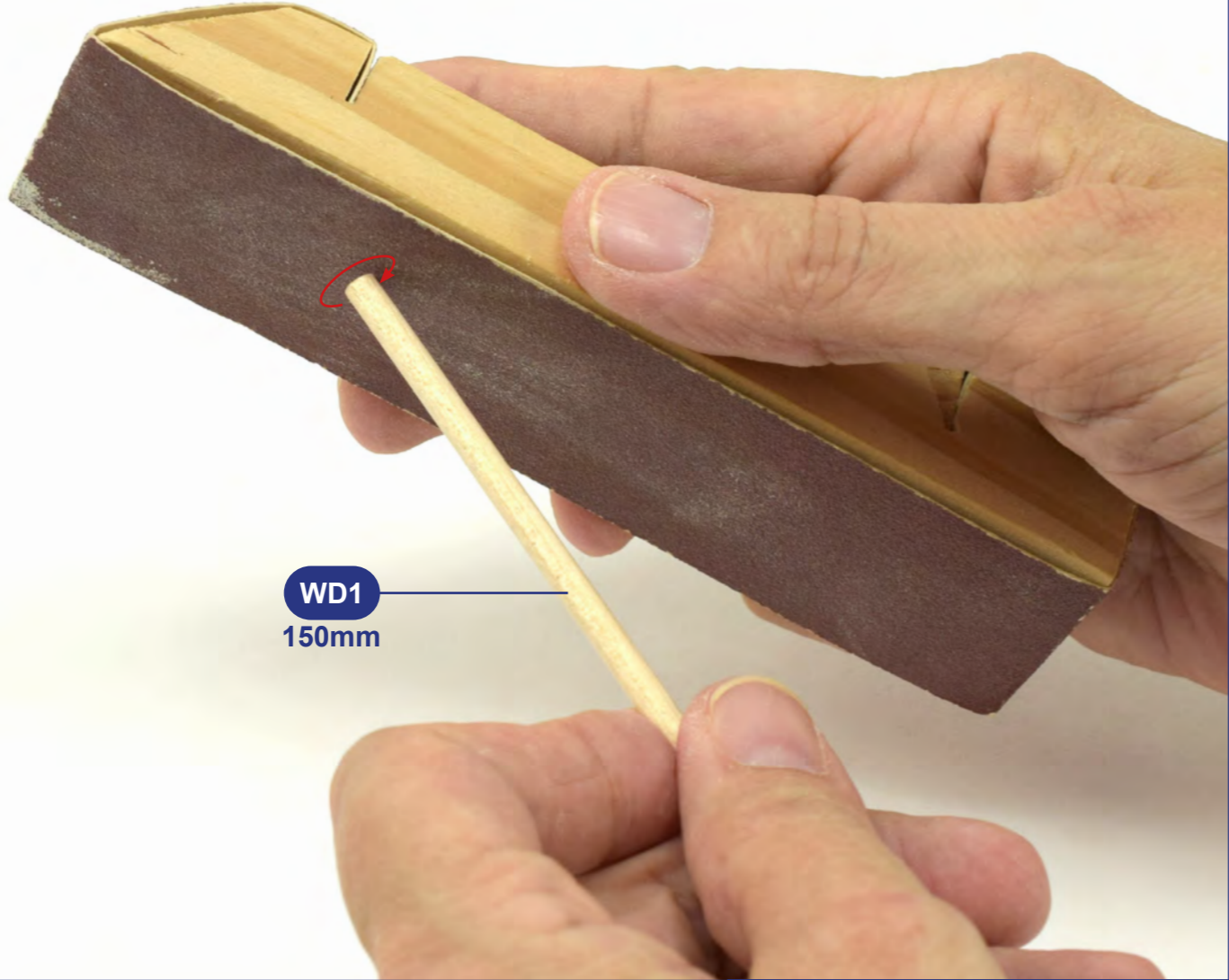

9

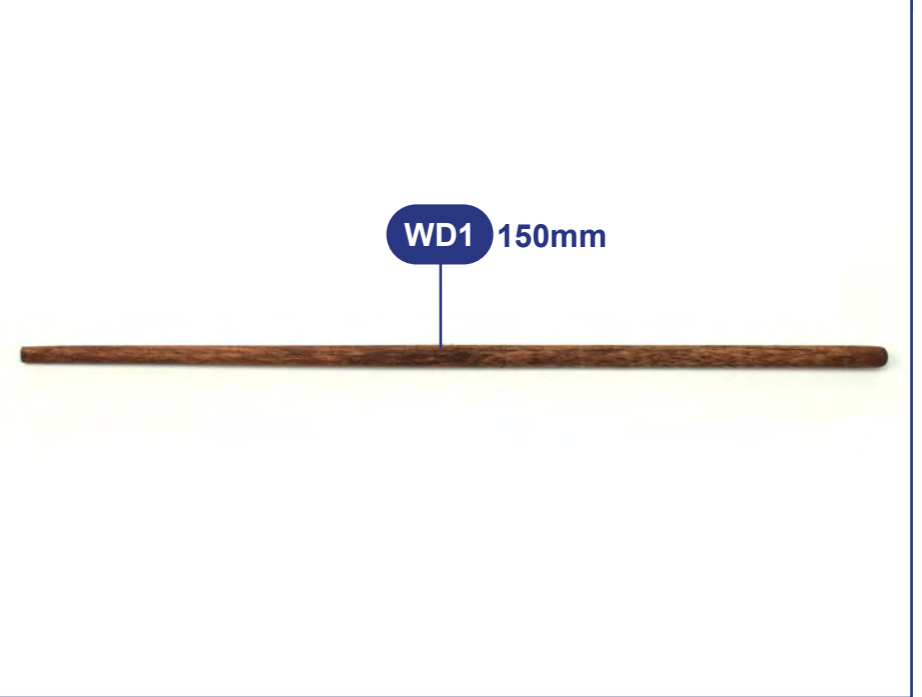
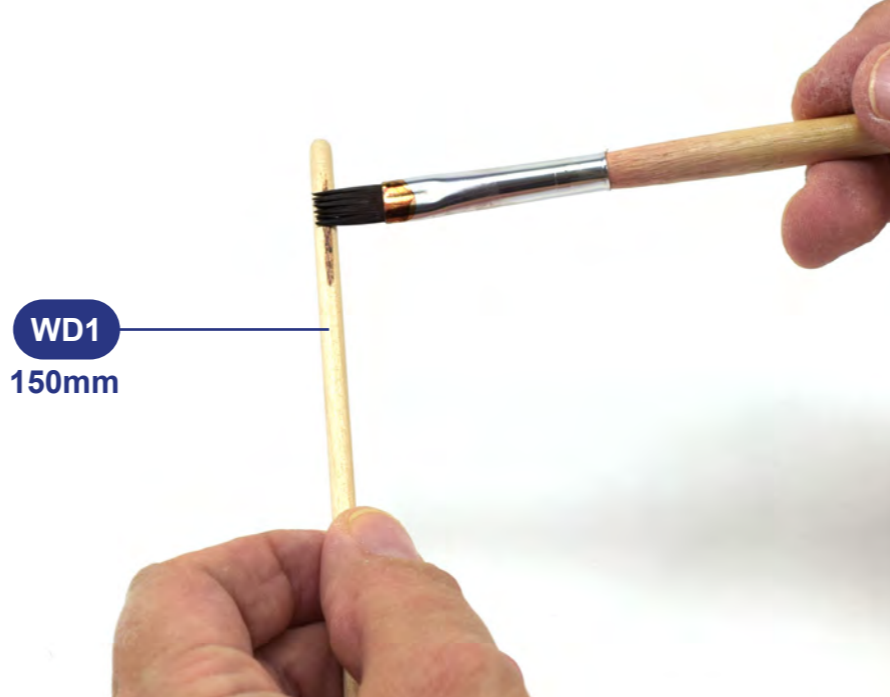

07

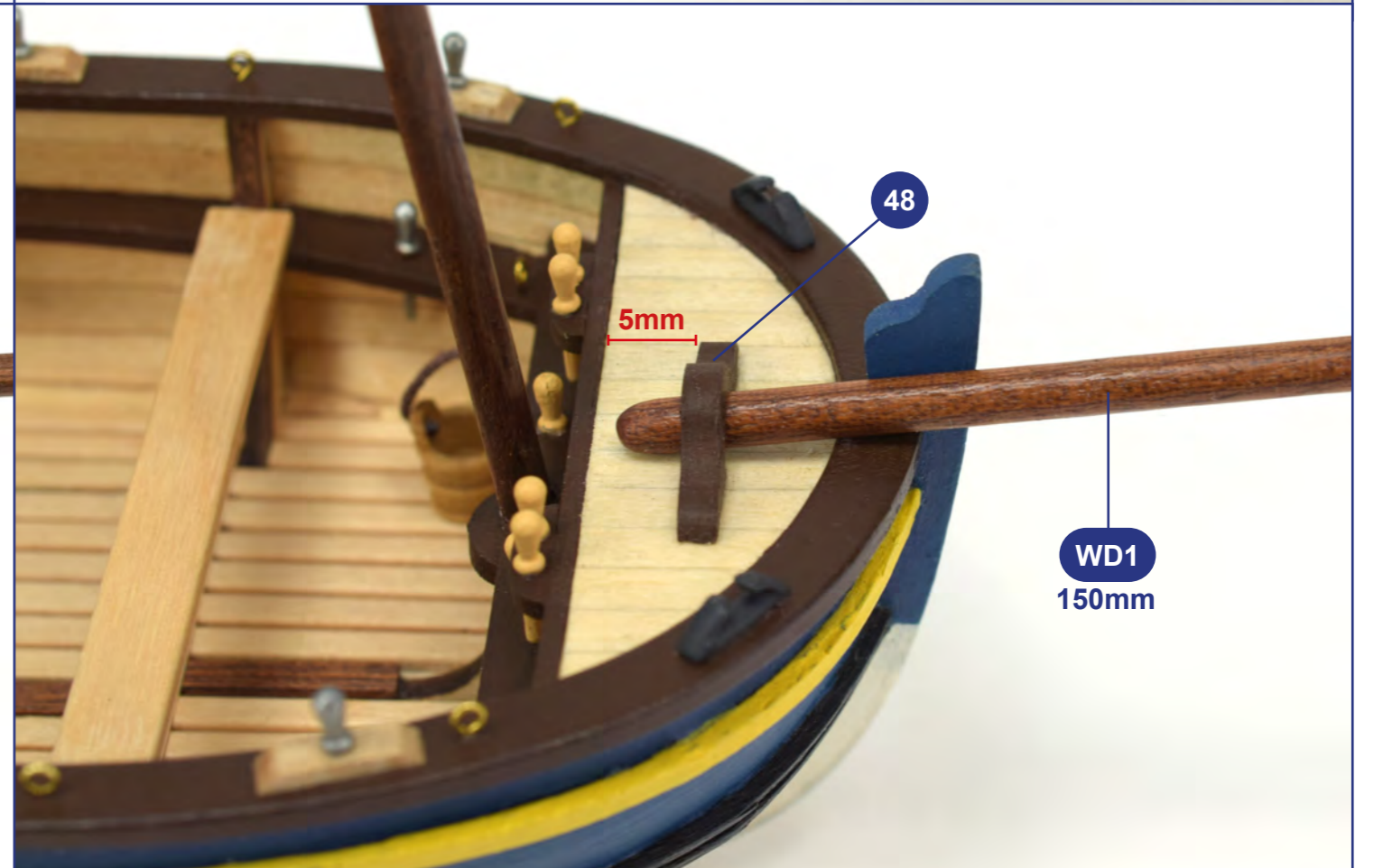
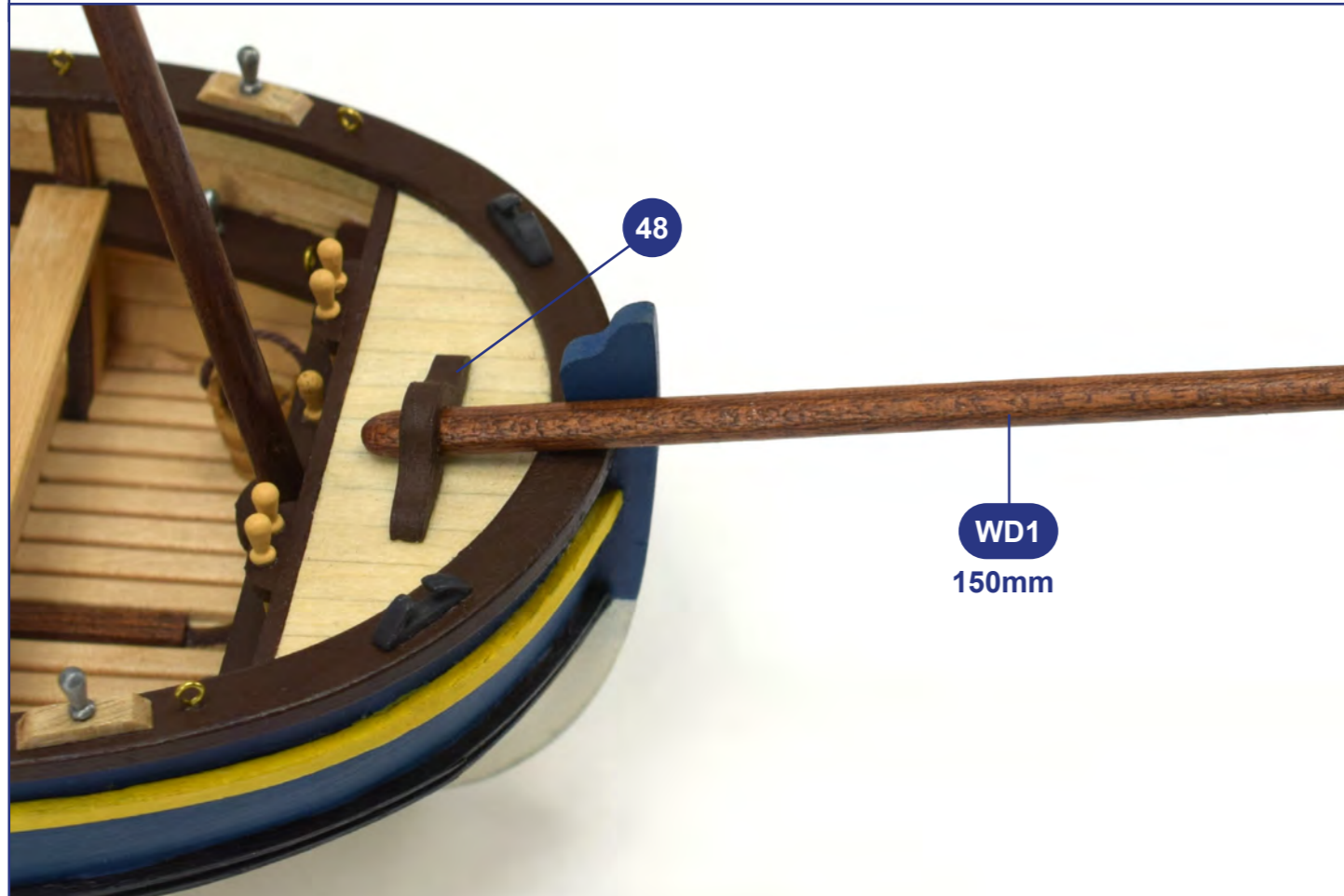
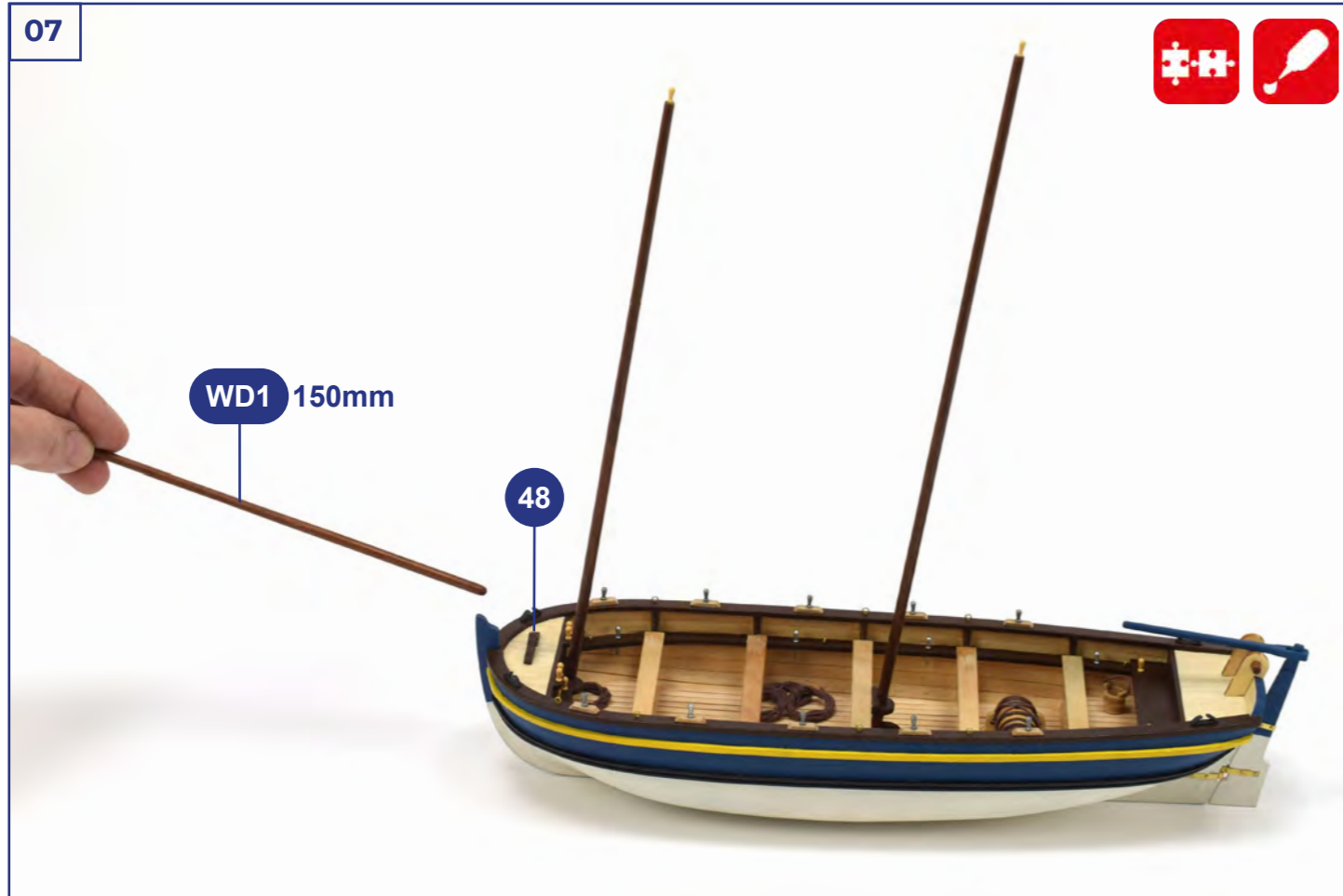

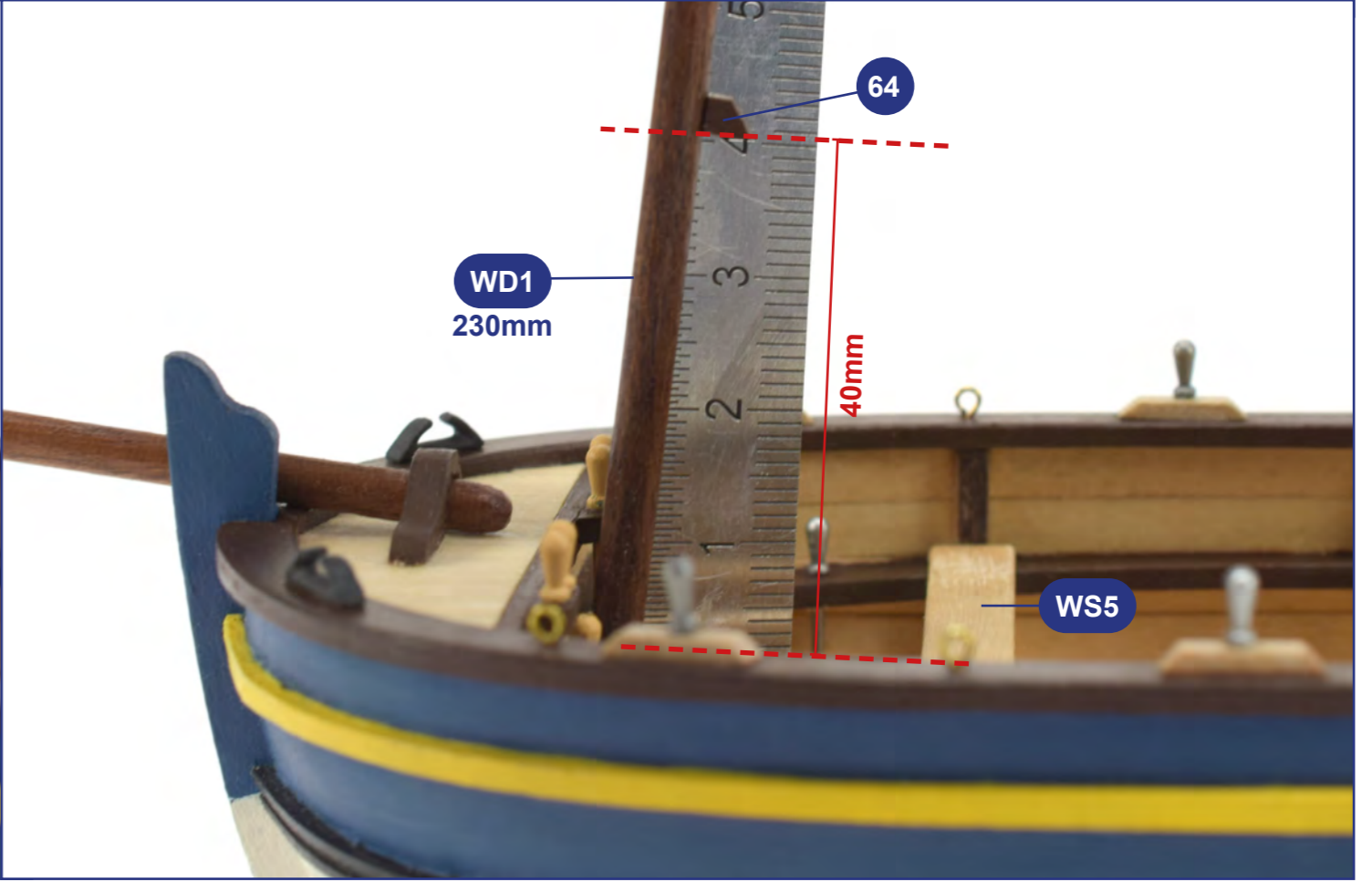
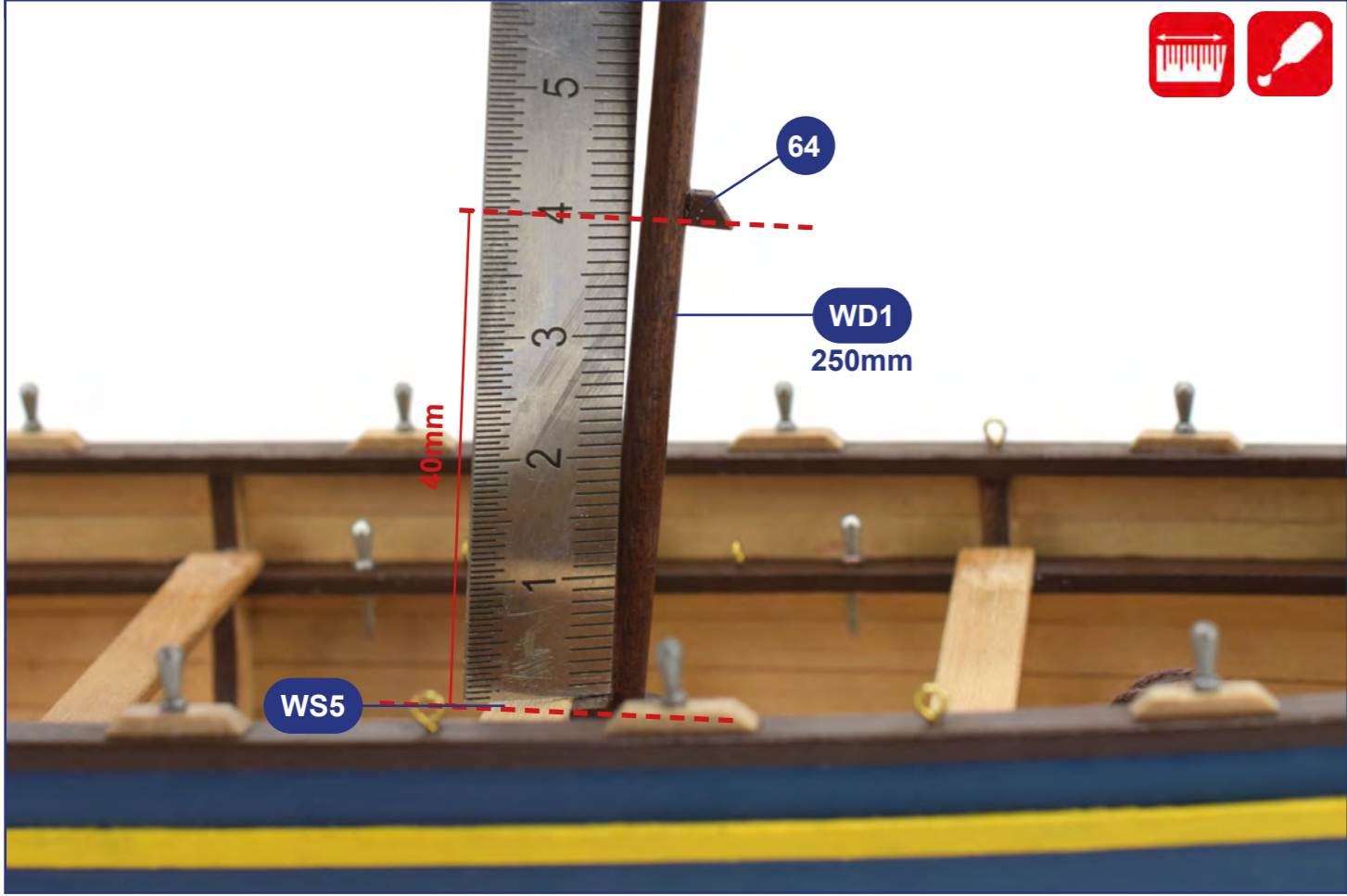
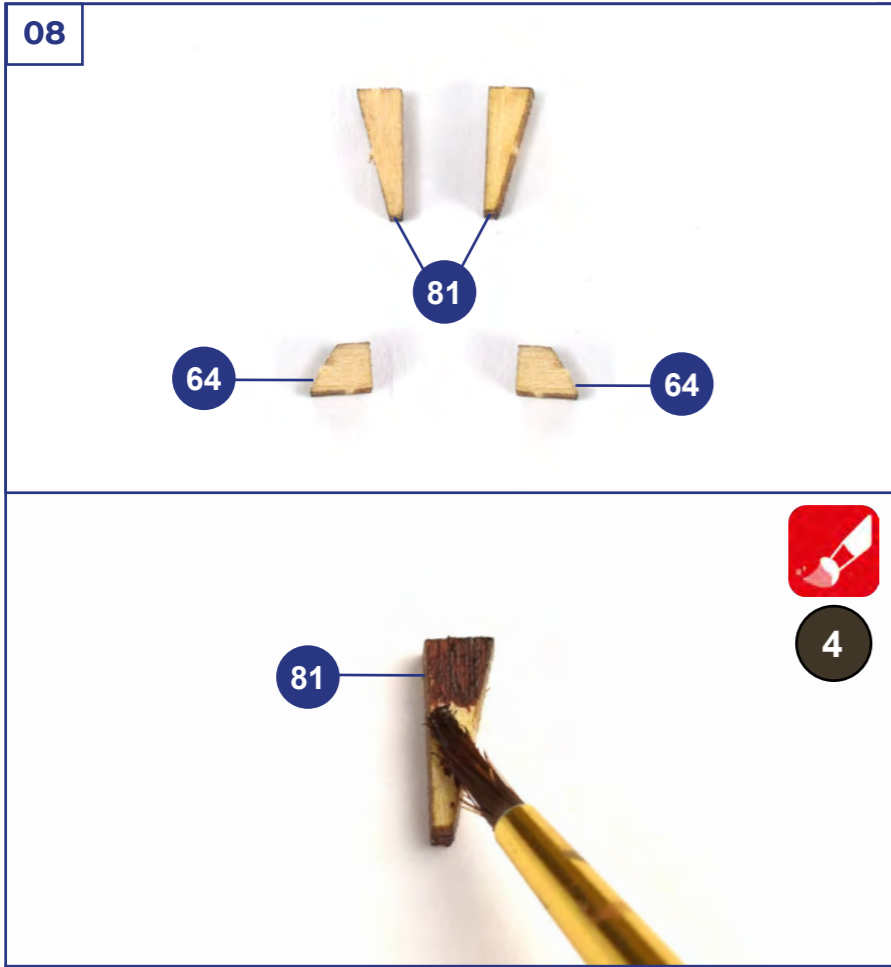

09

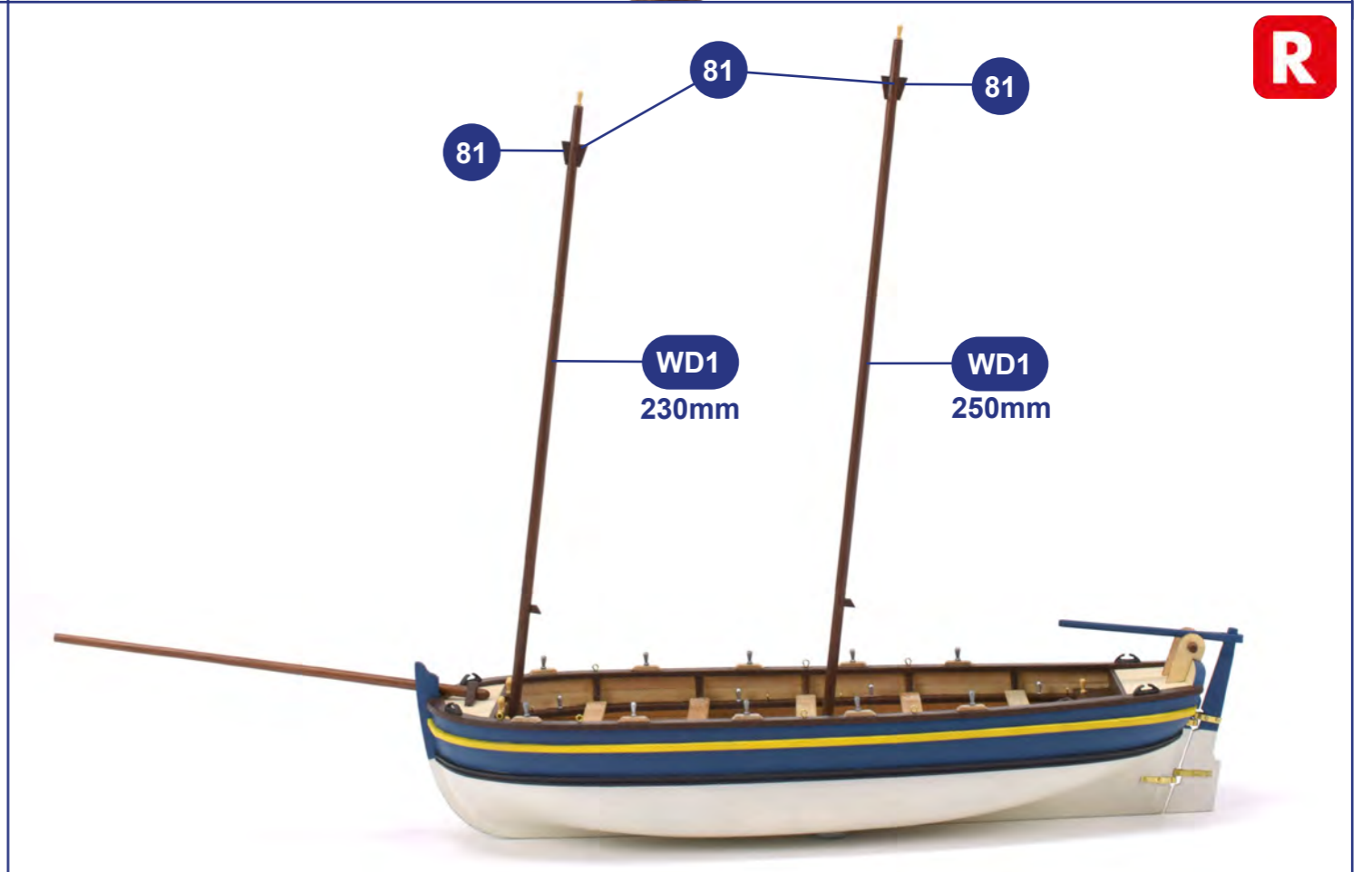
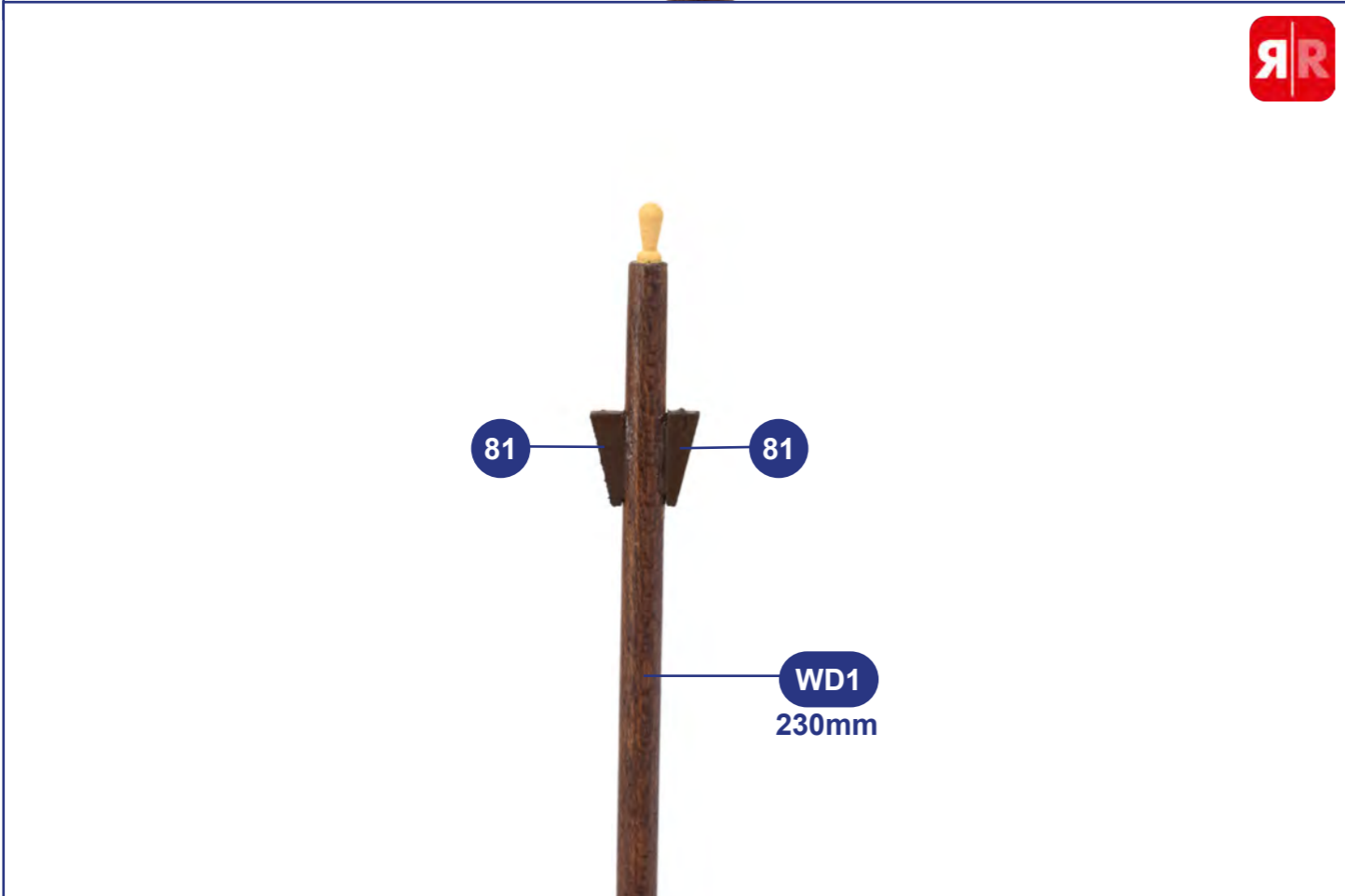
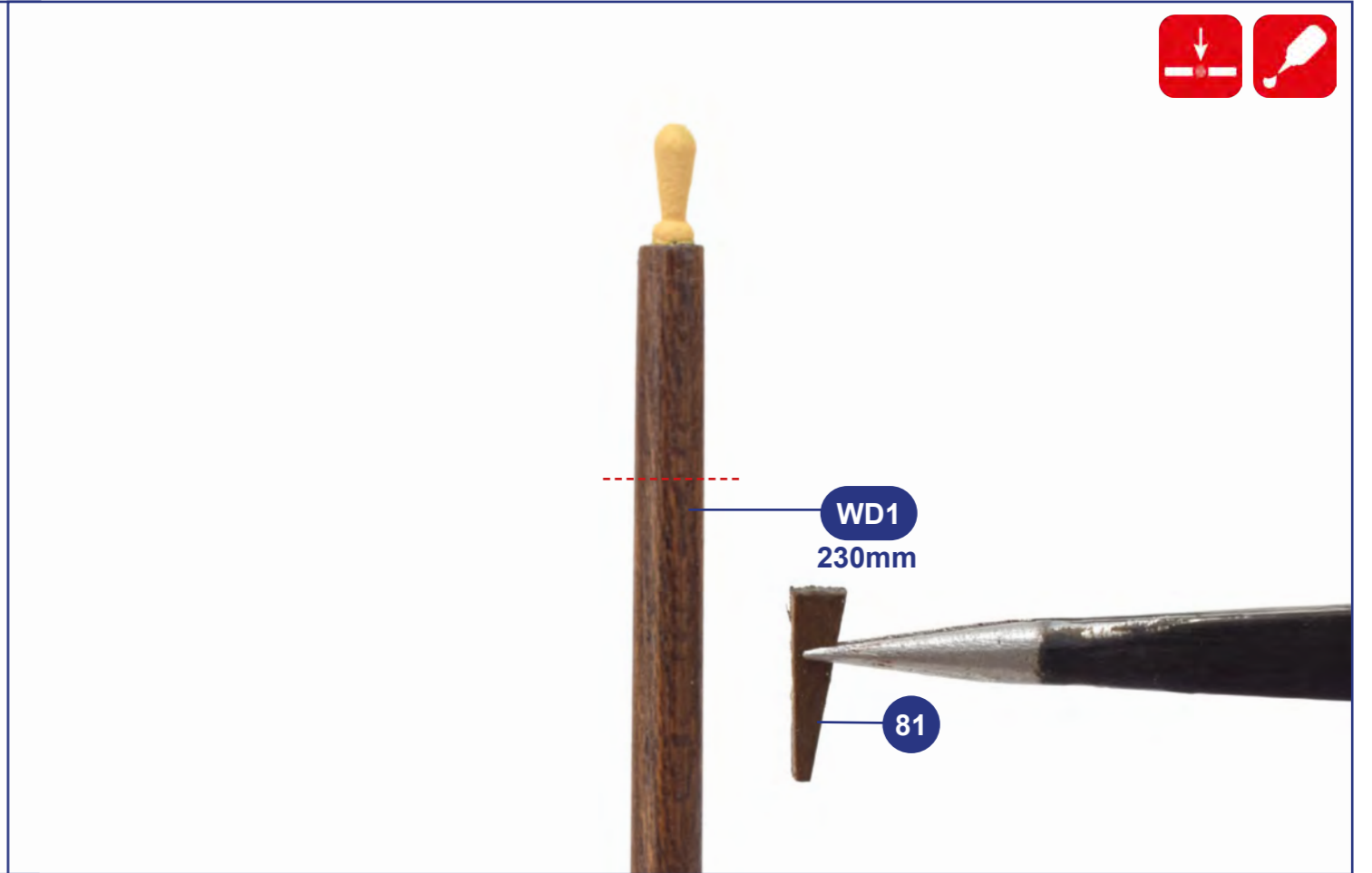
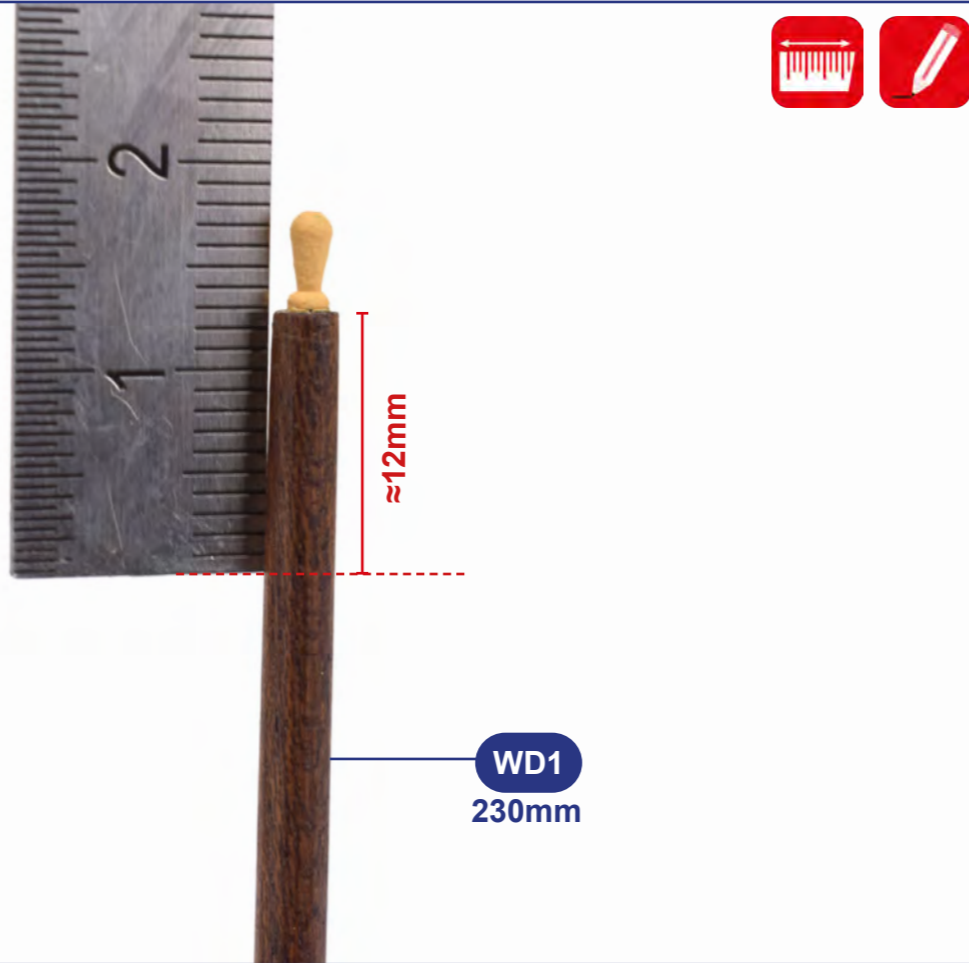

10

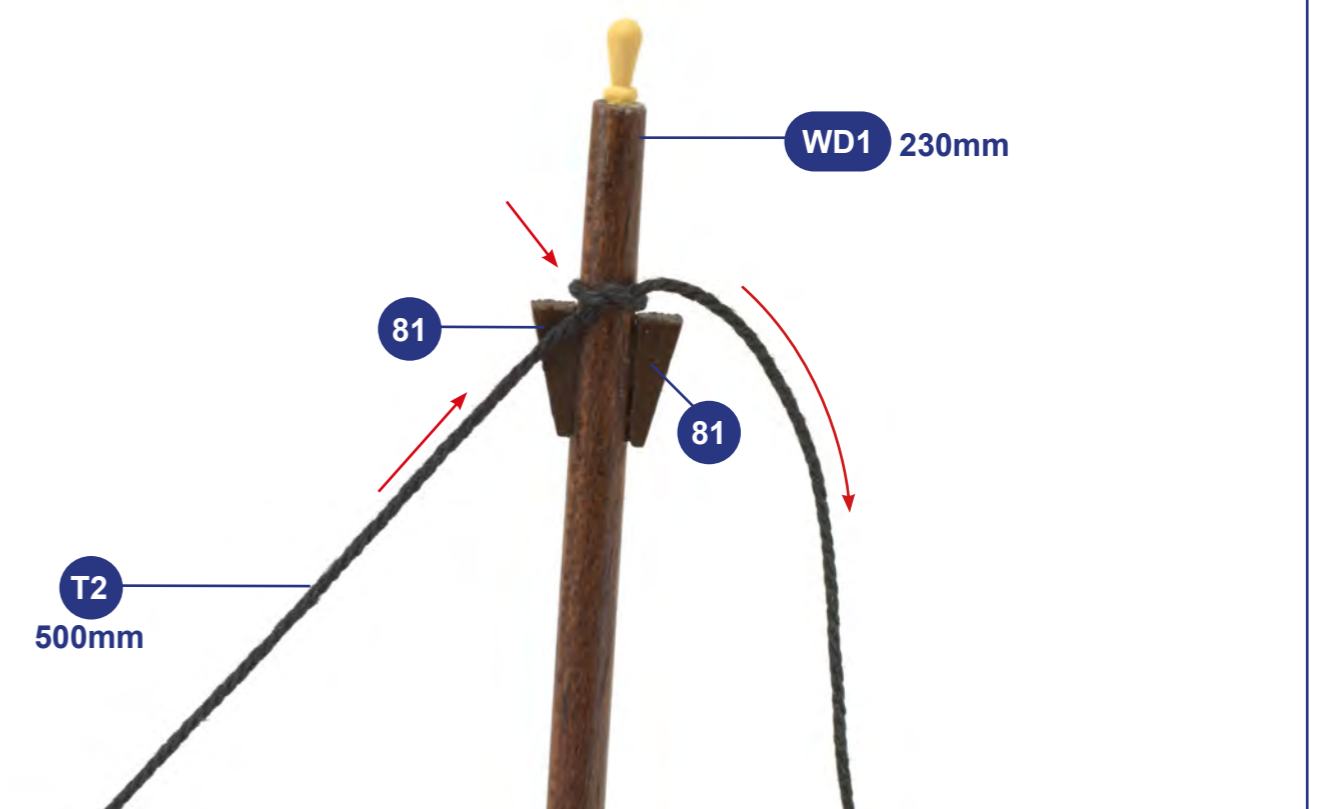
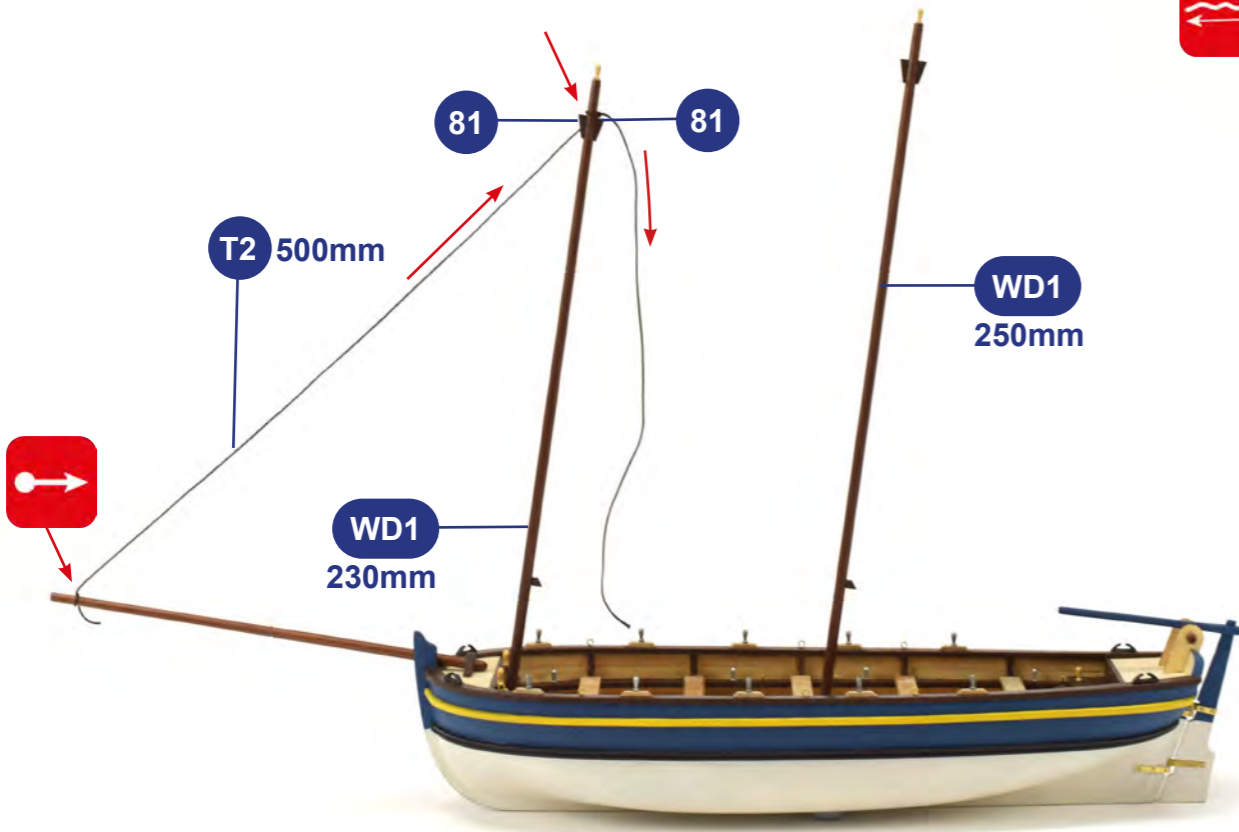
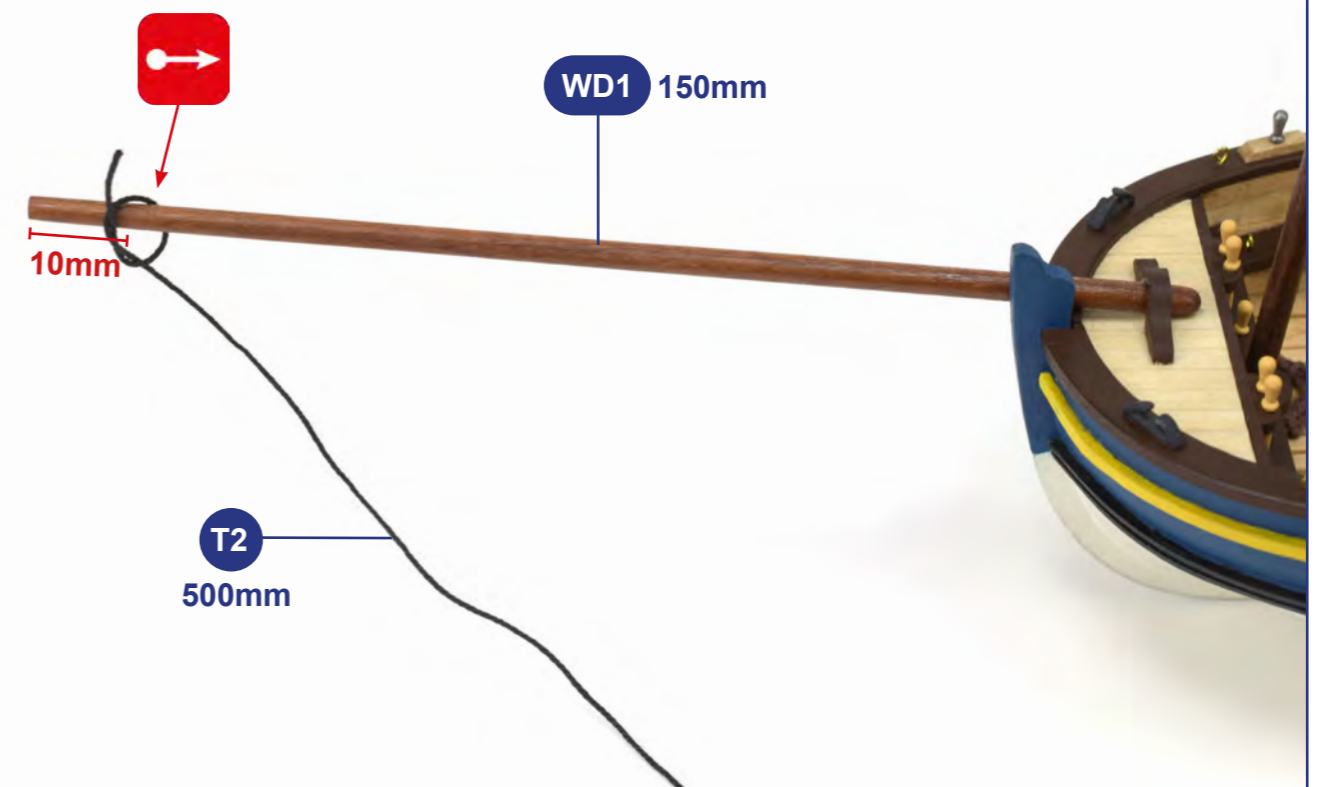
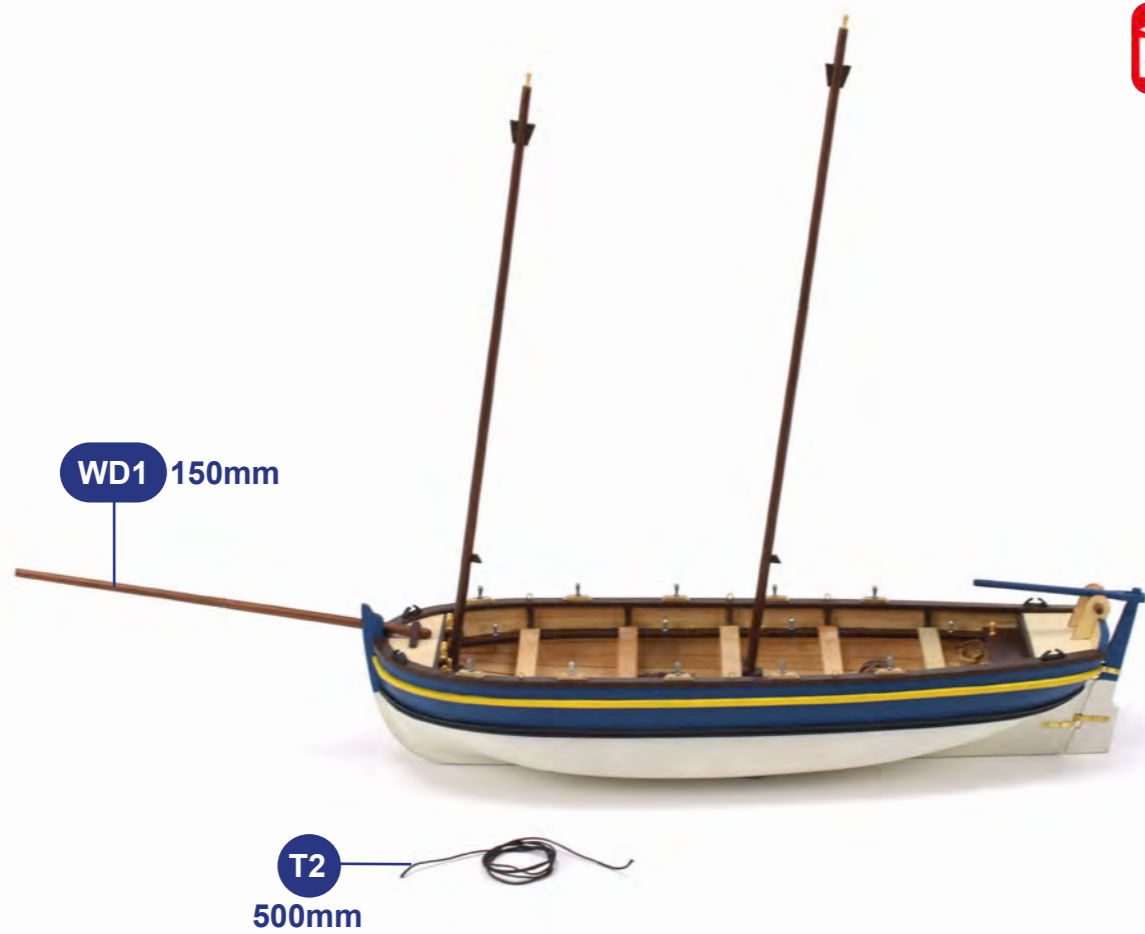

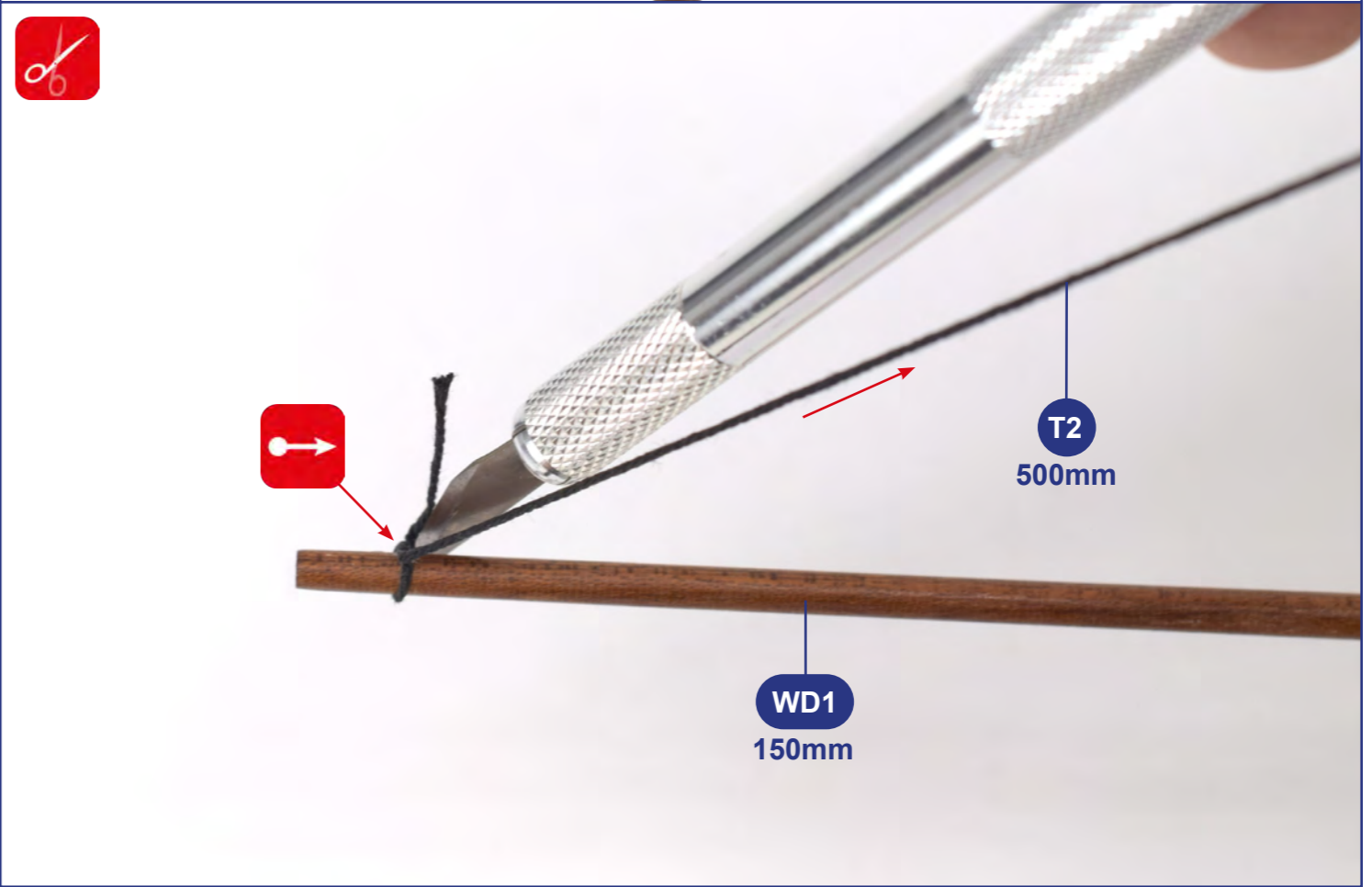
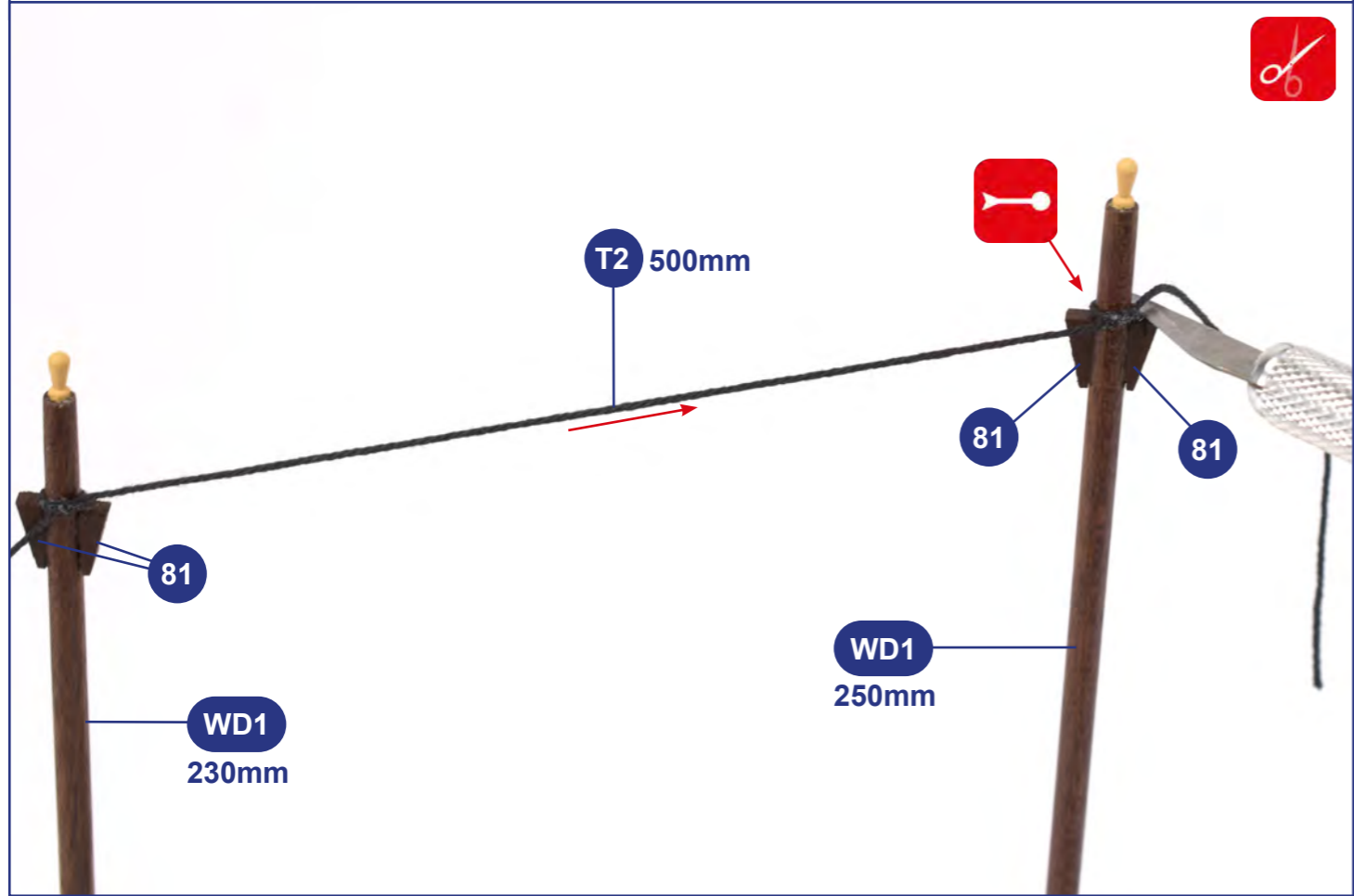
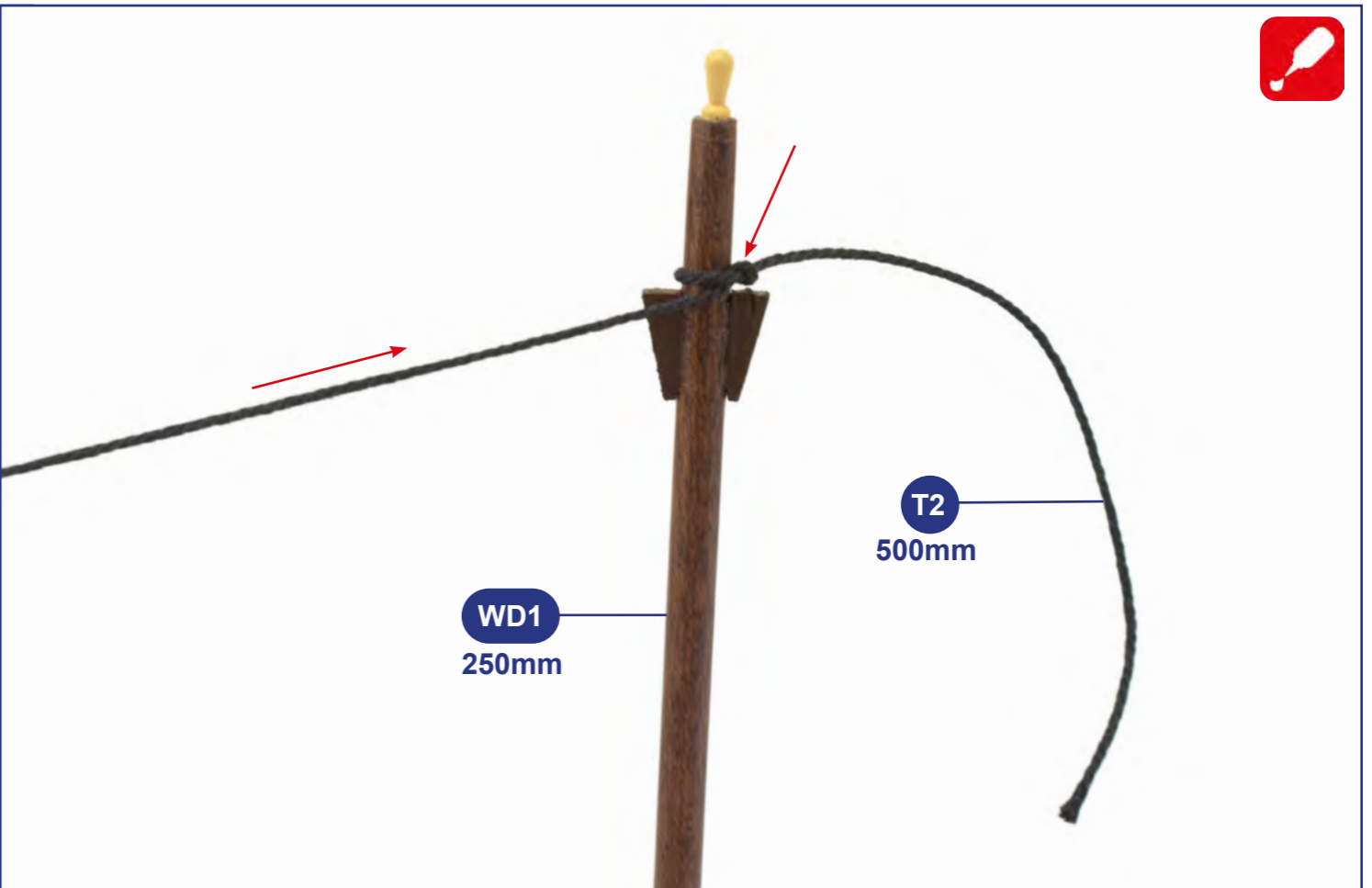
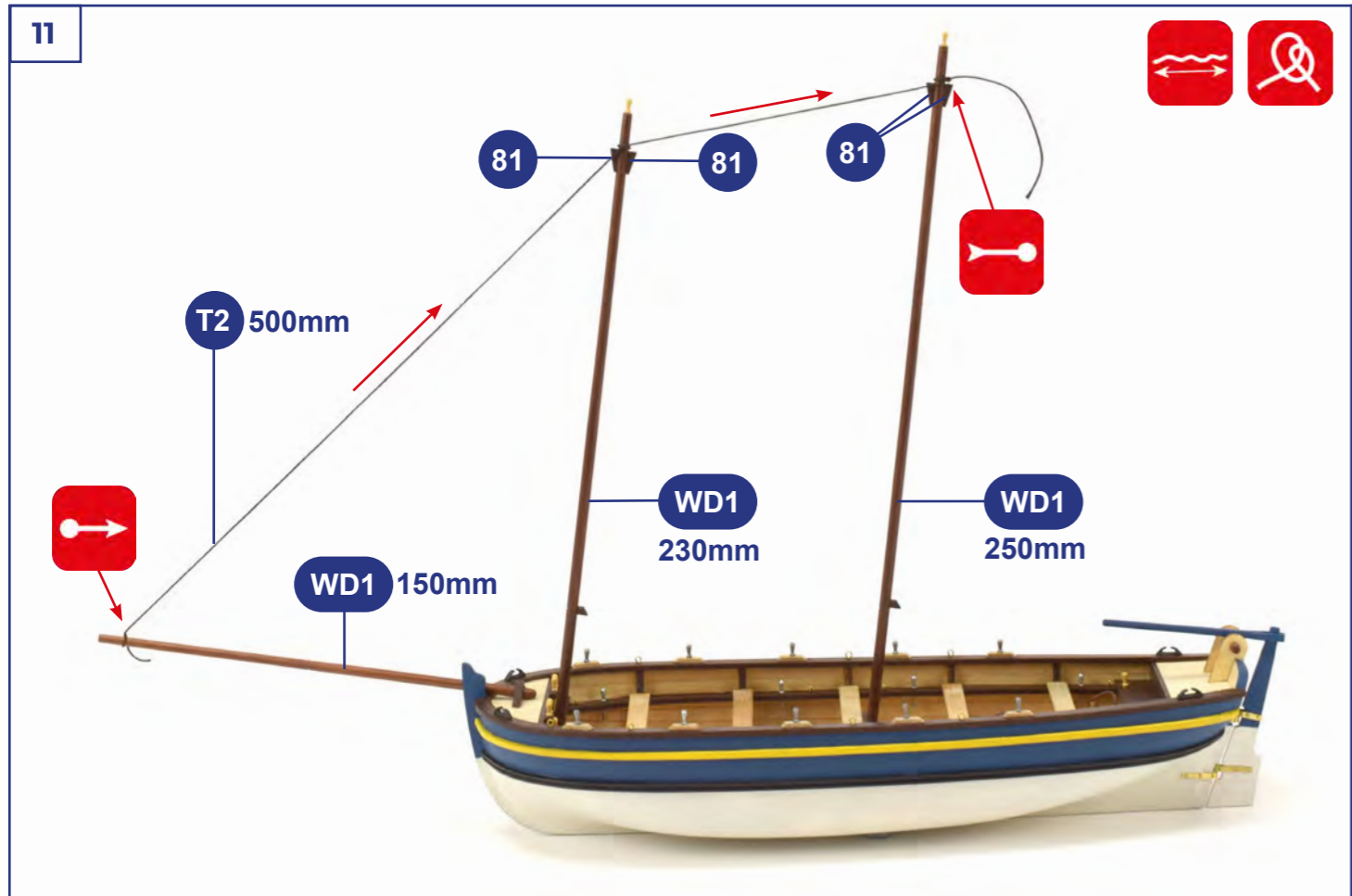

12

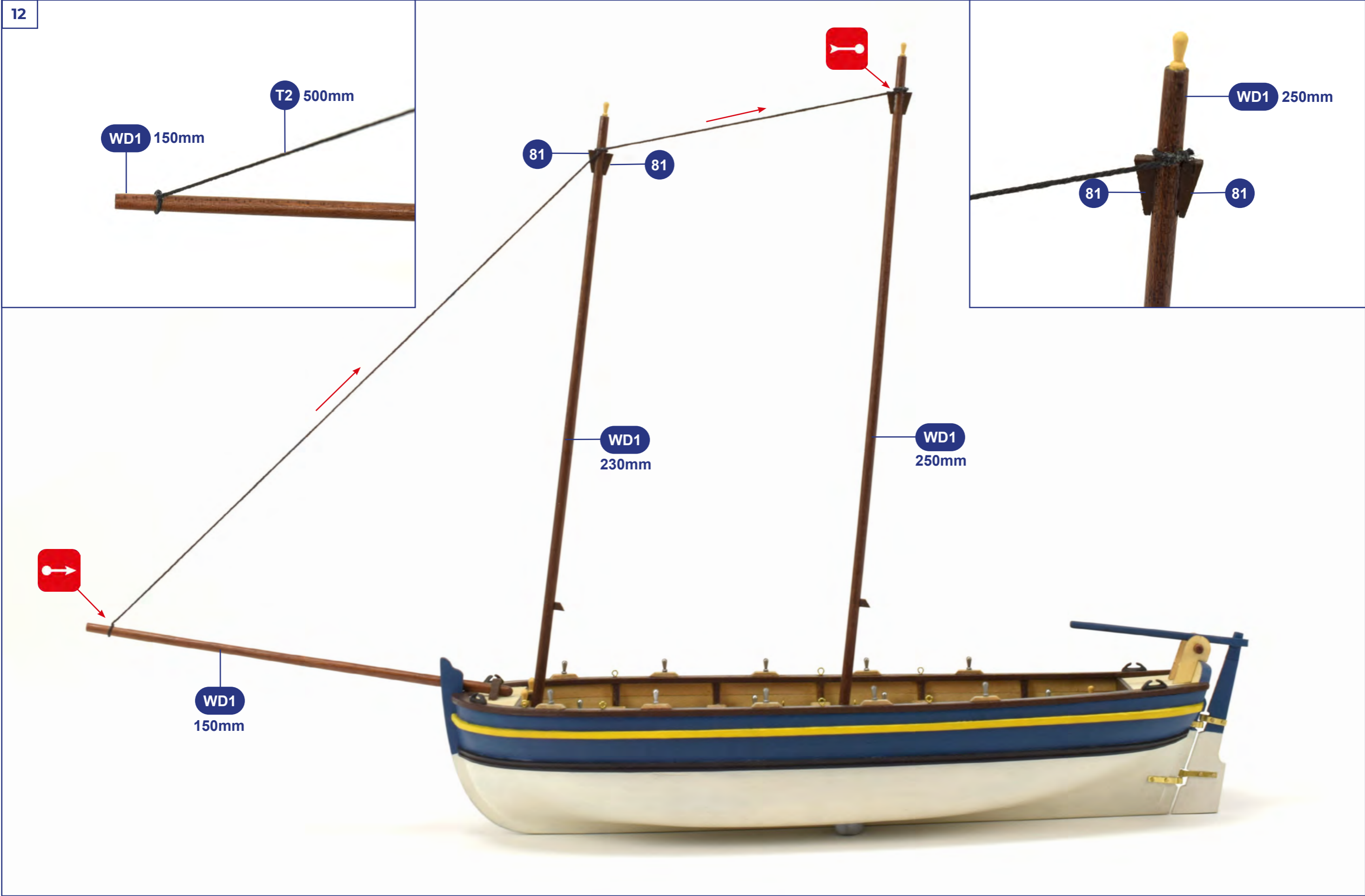

13



T2
500mm

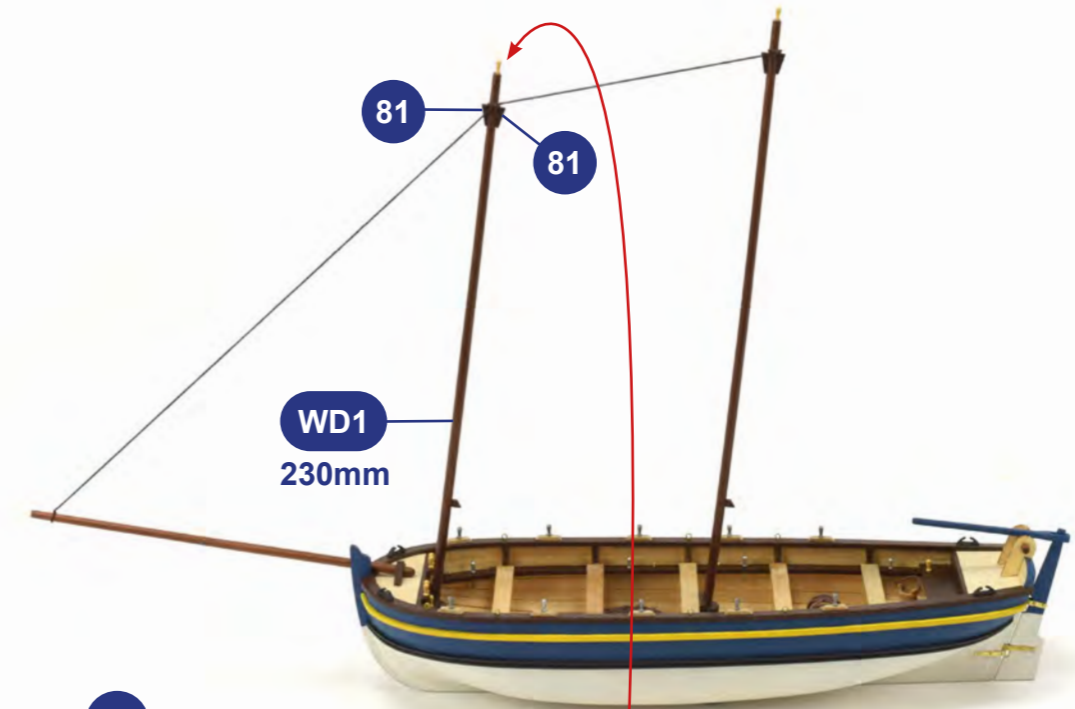

WD1
230mm

81 81

T2 500mm

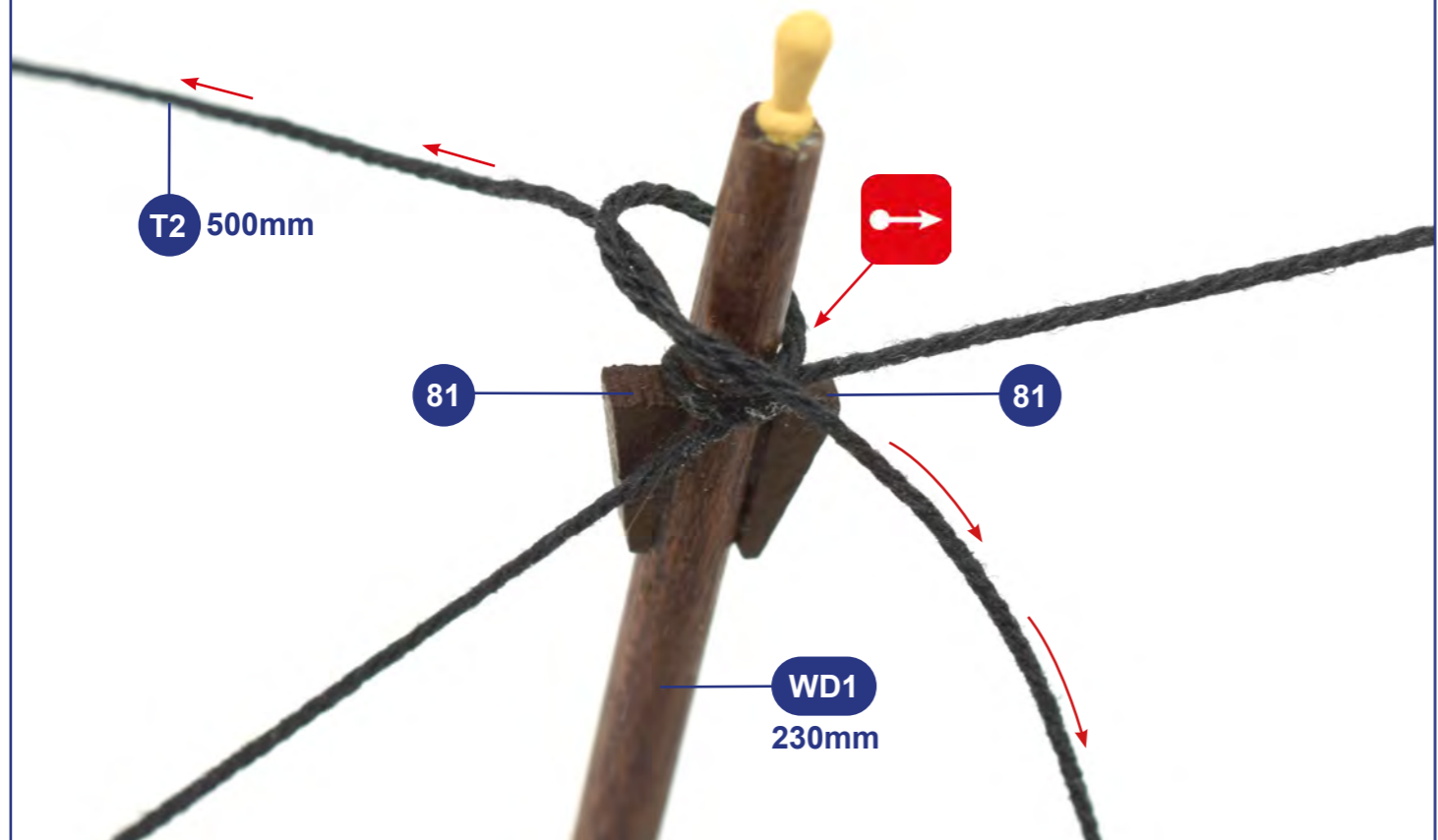
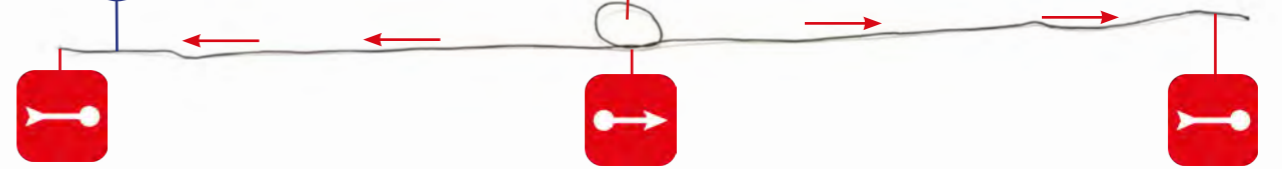

T2 500mm

81

81

WD1
230mm

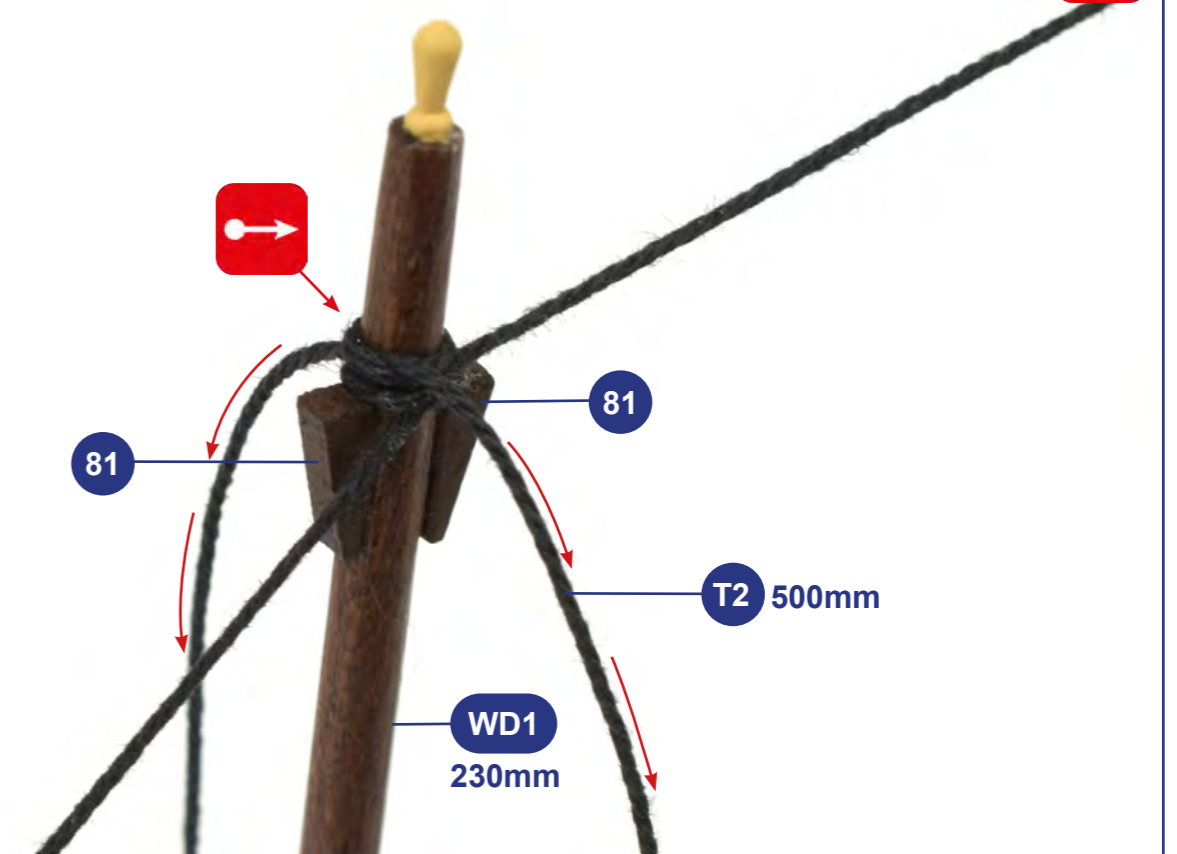

81

81

T2 500mm

WD1
230mm



14

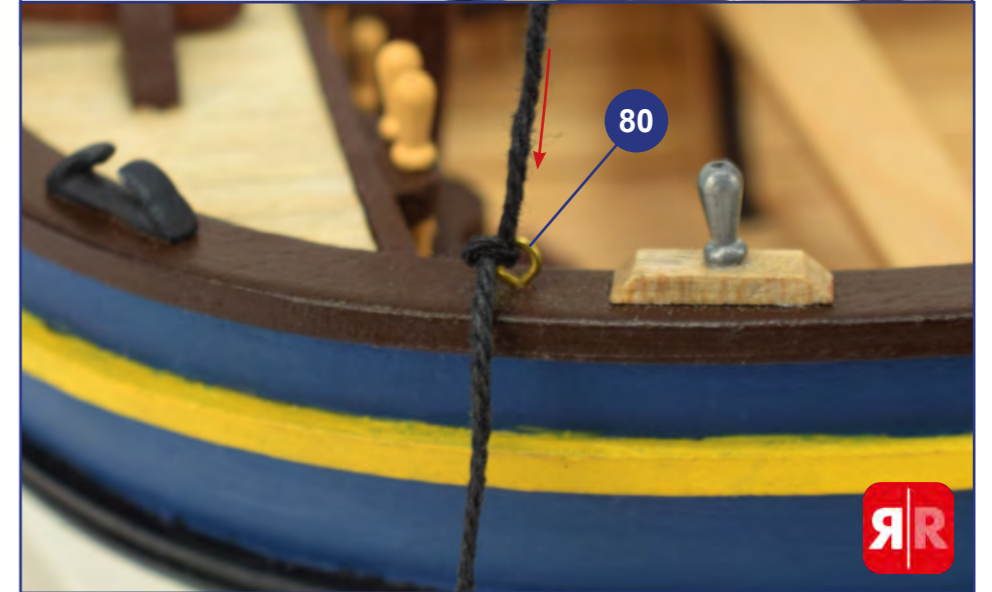
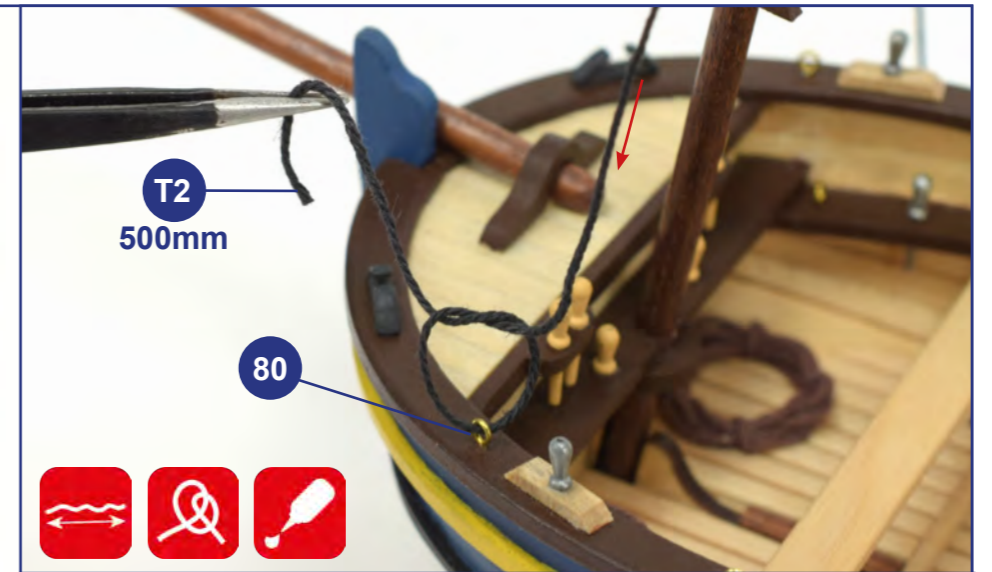
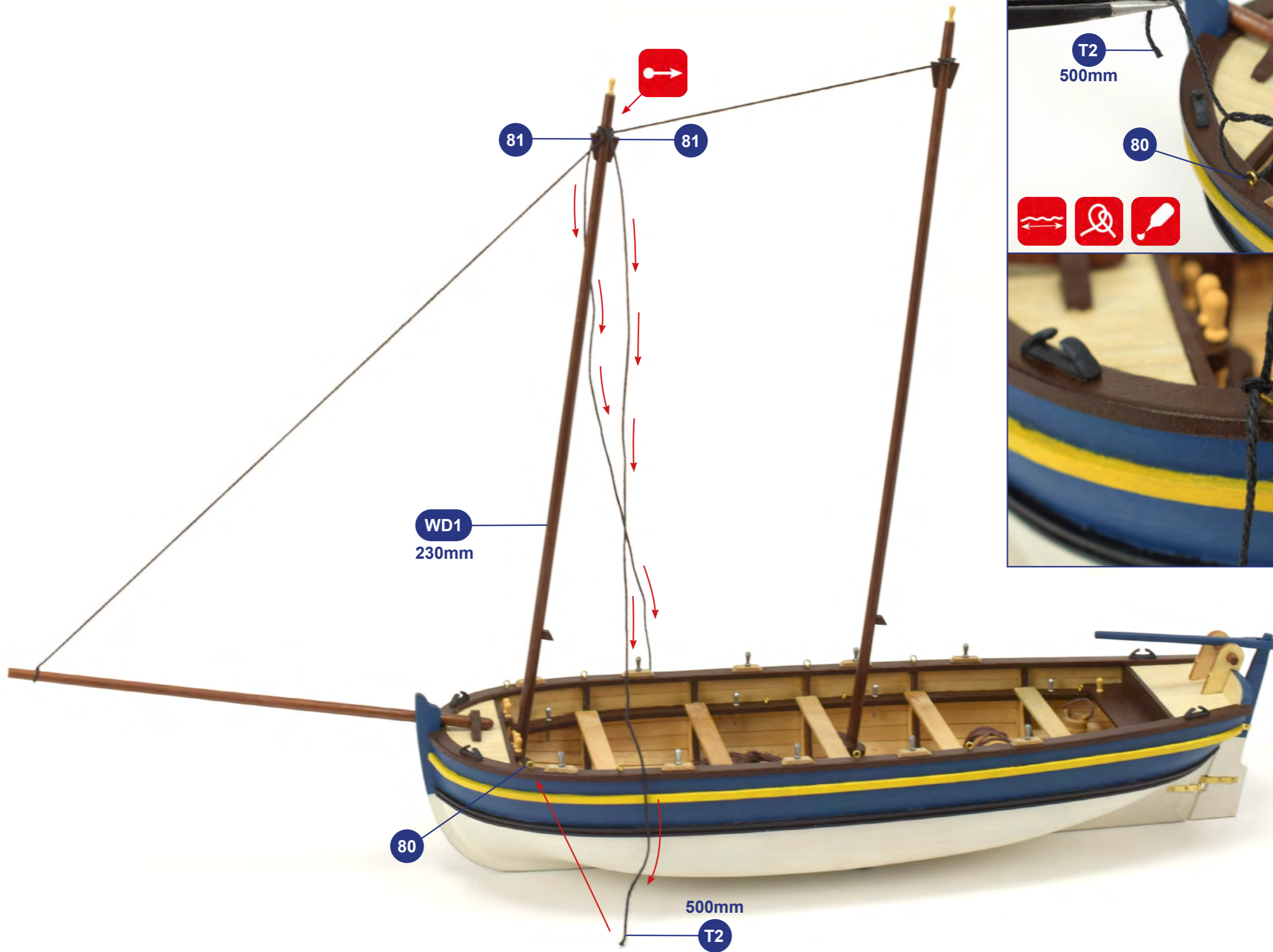

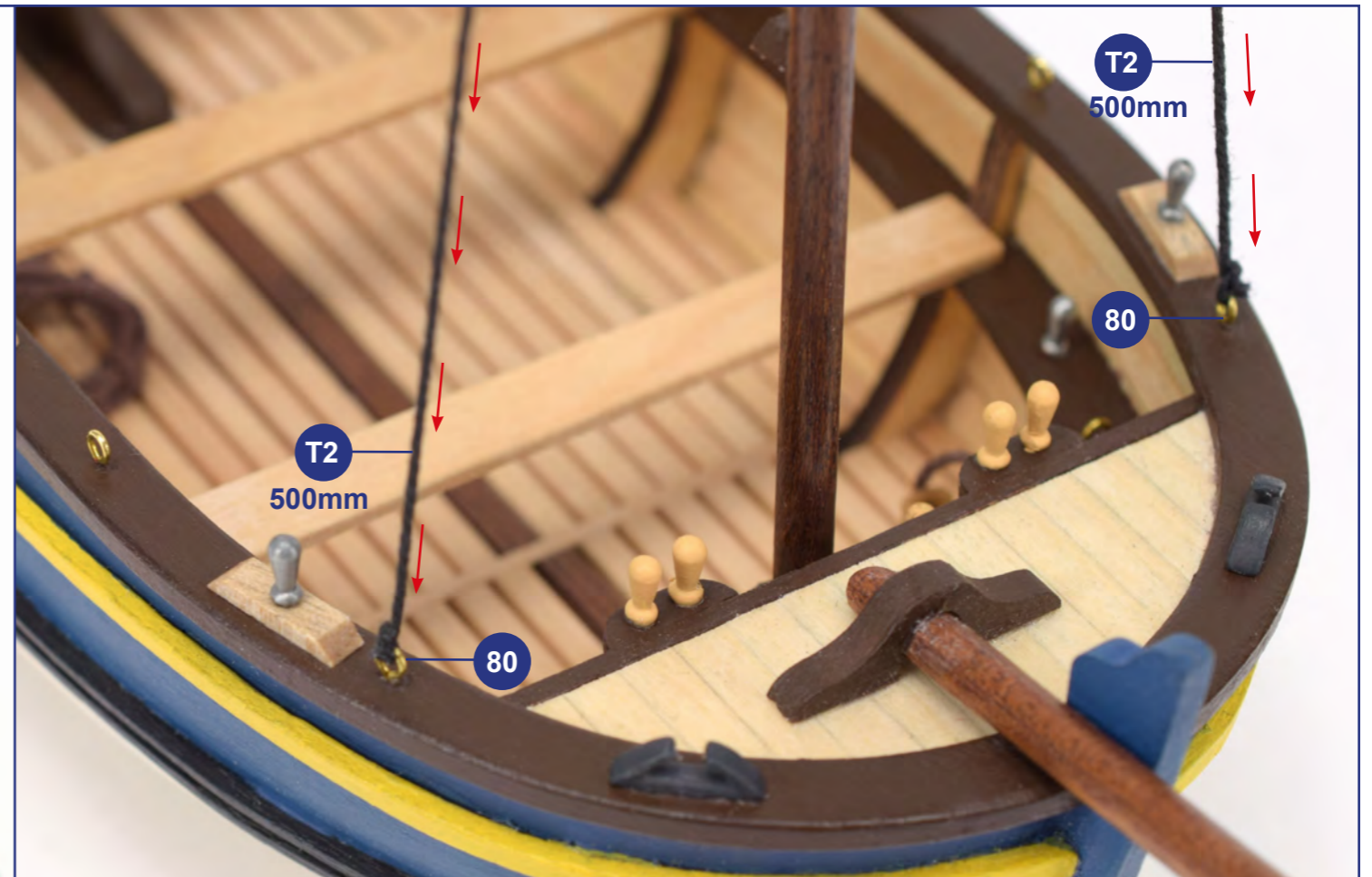
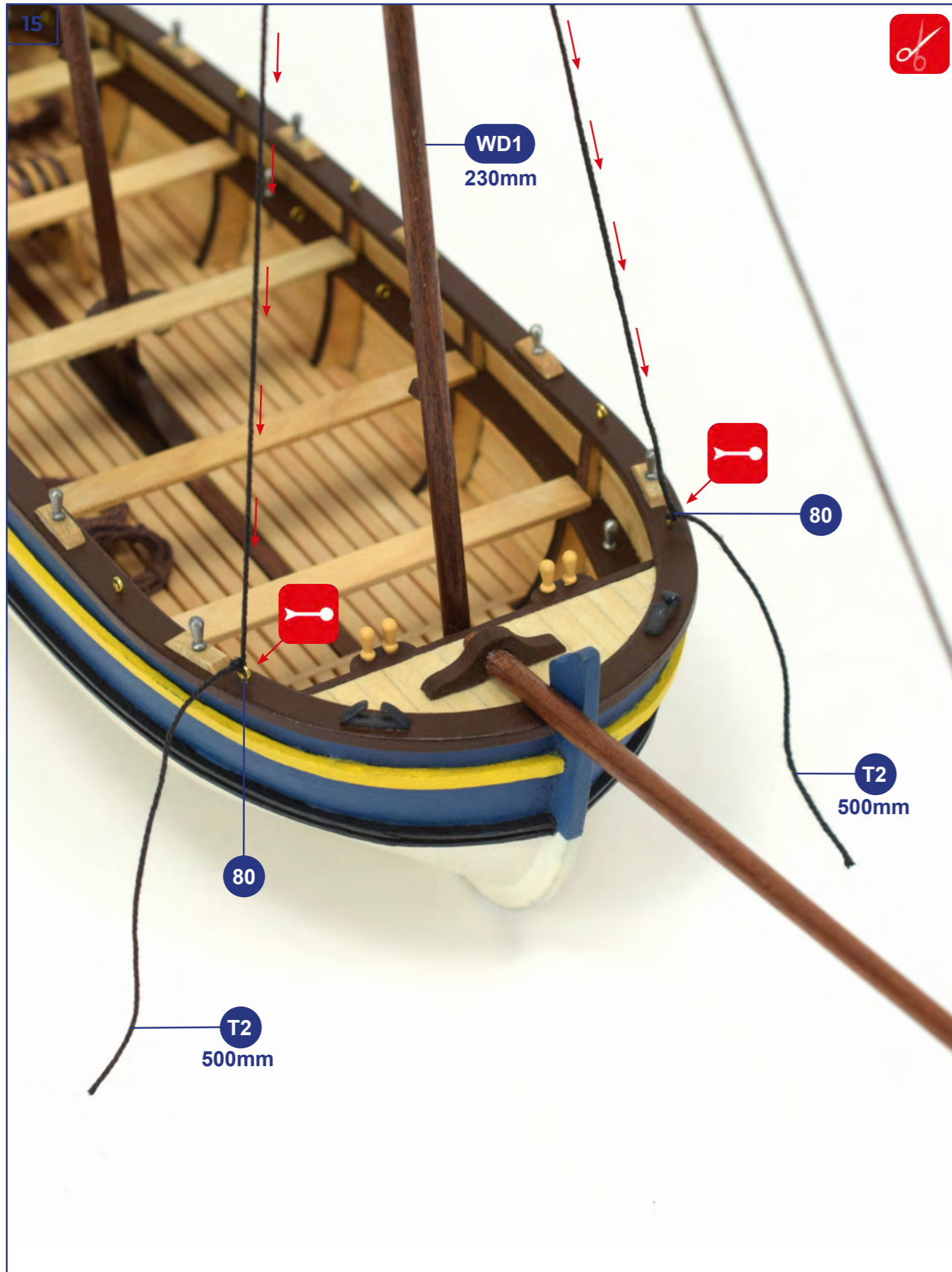

16

R
x3

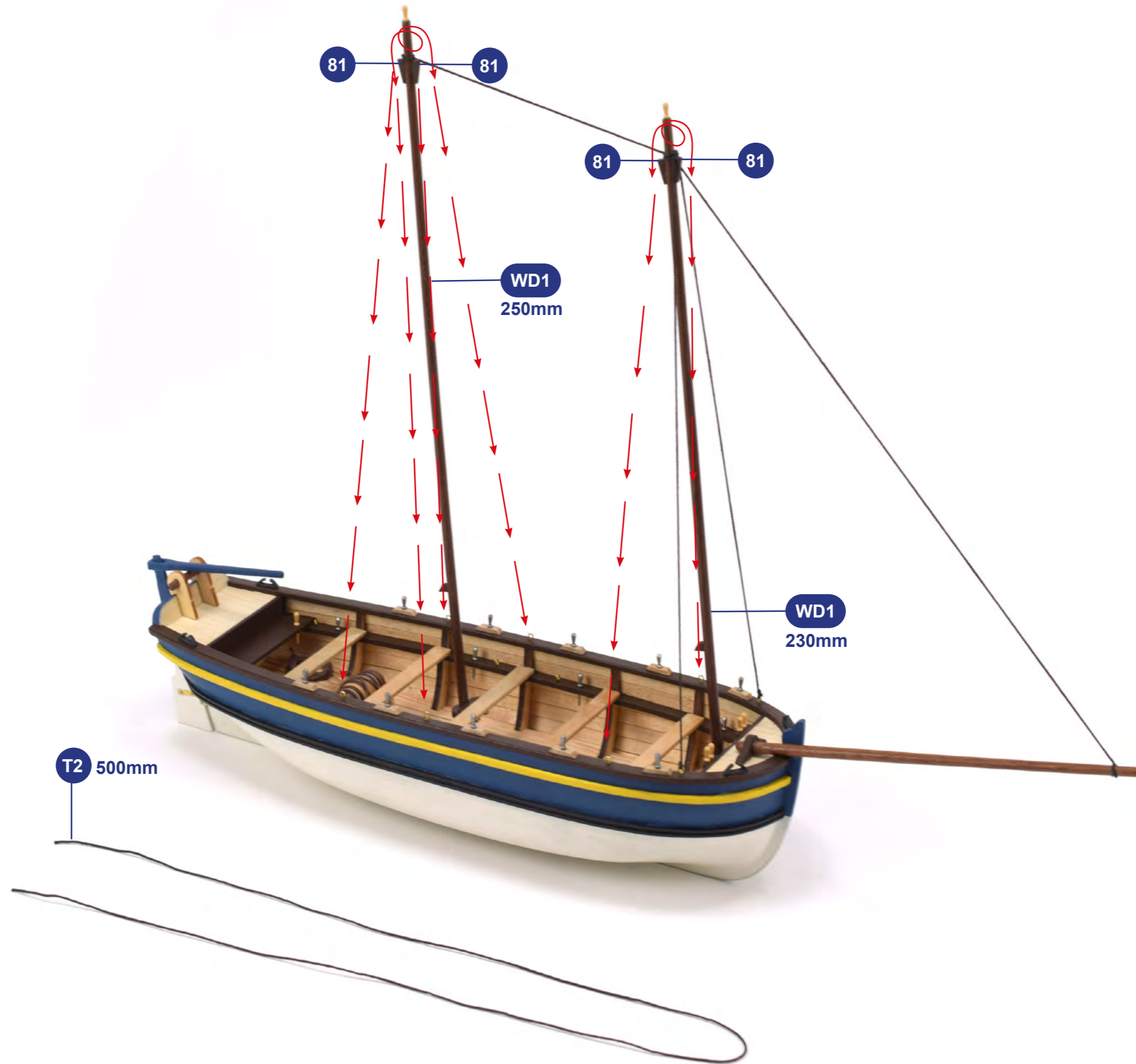

17



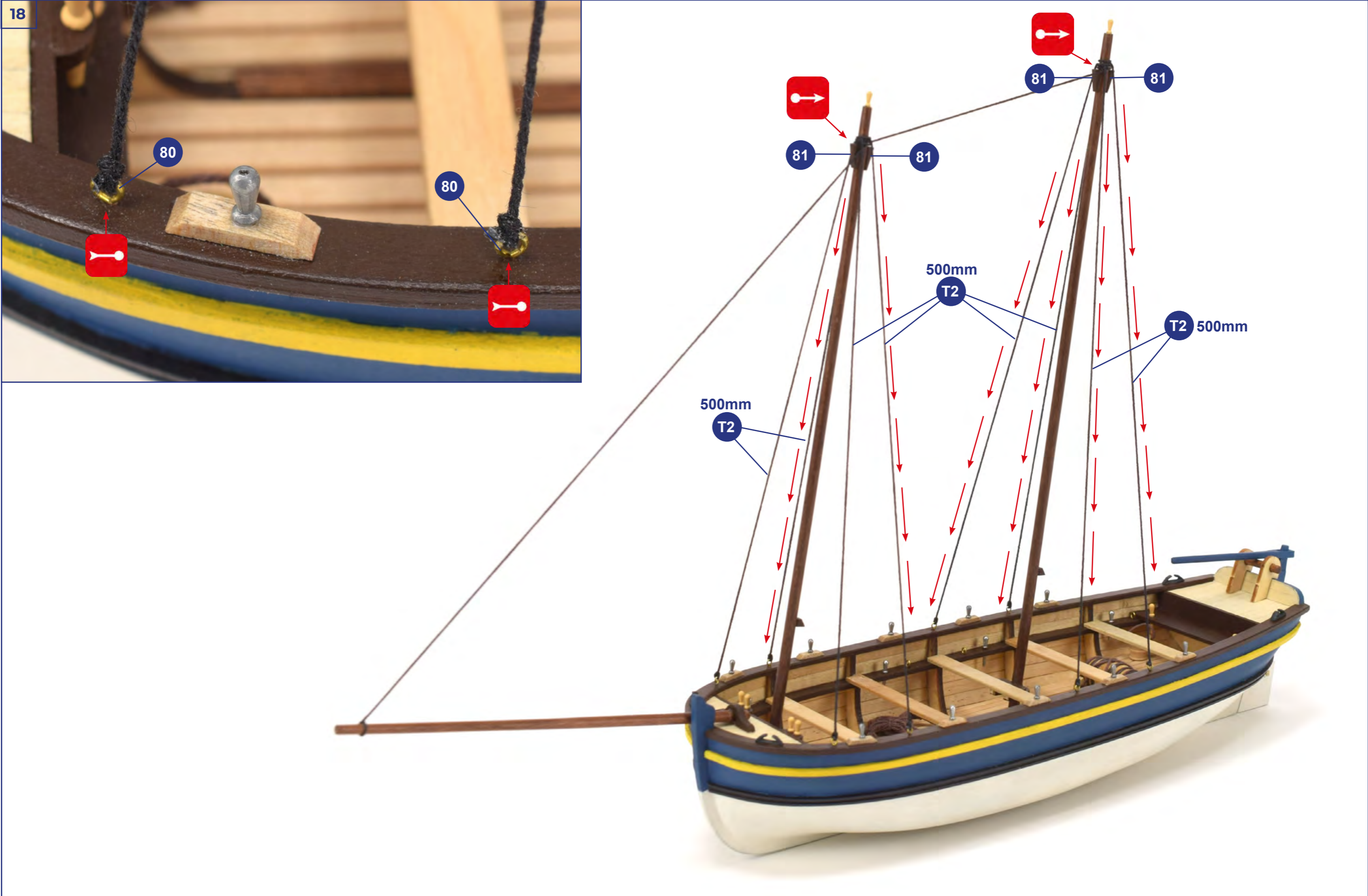

01

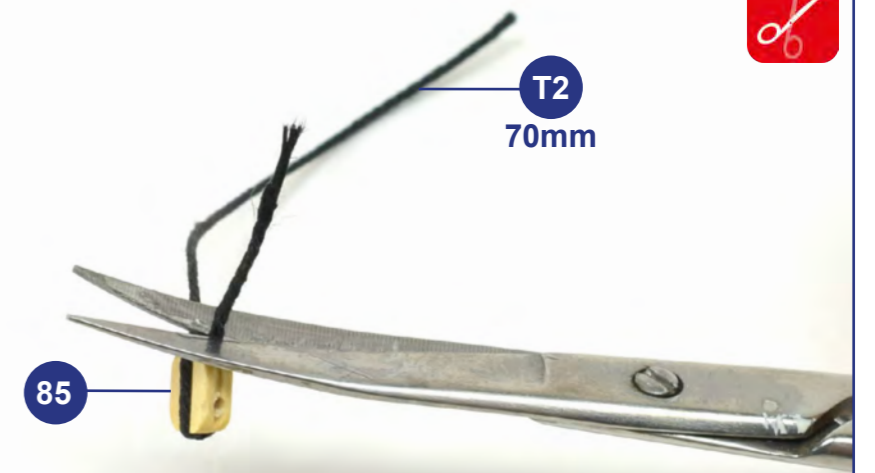
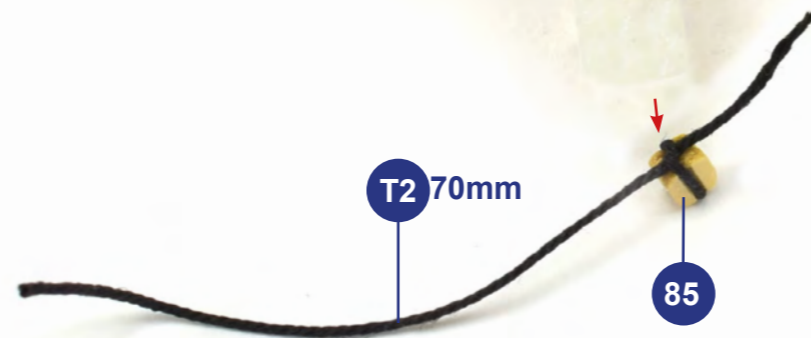
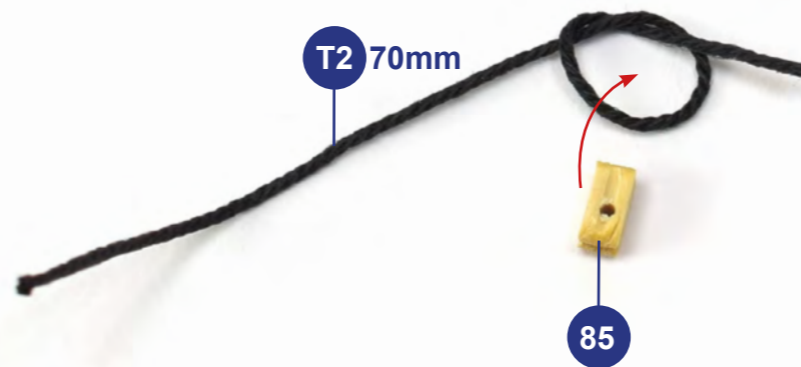
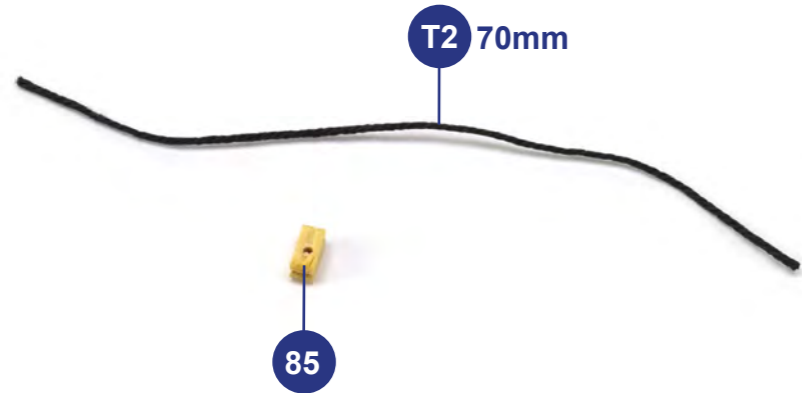

02

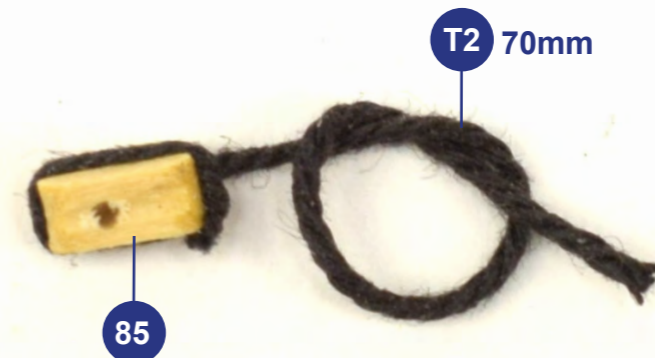
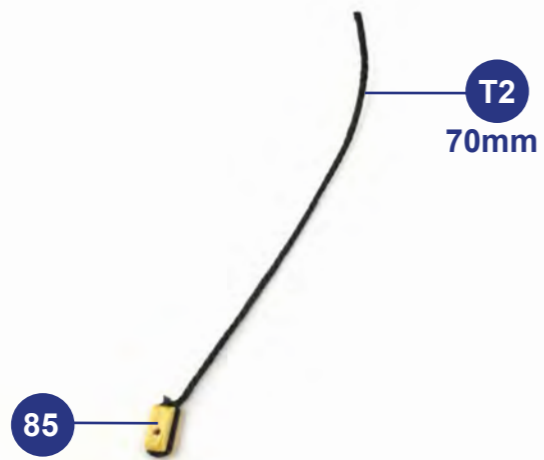

03

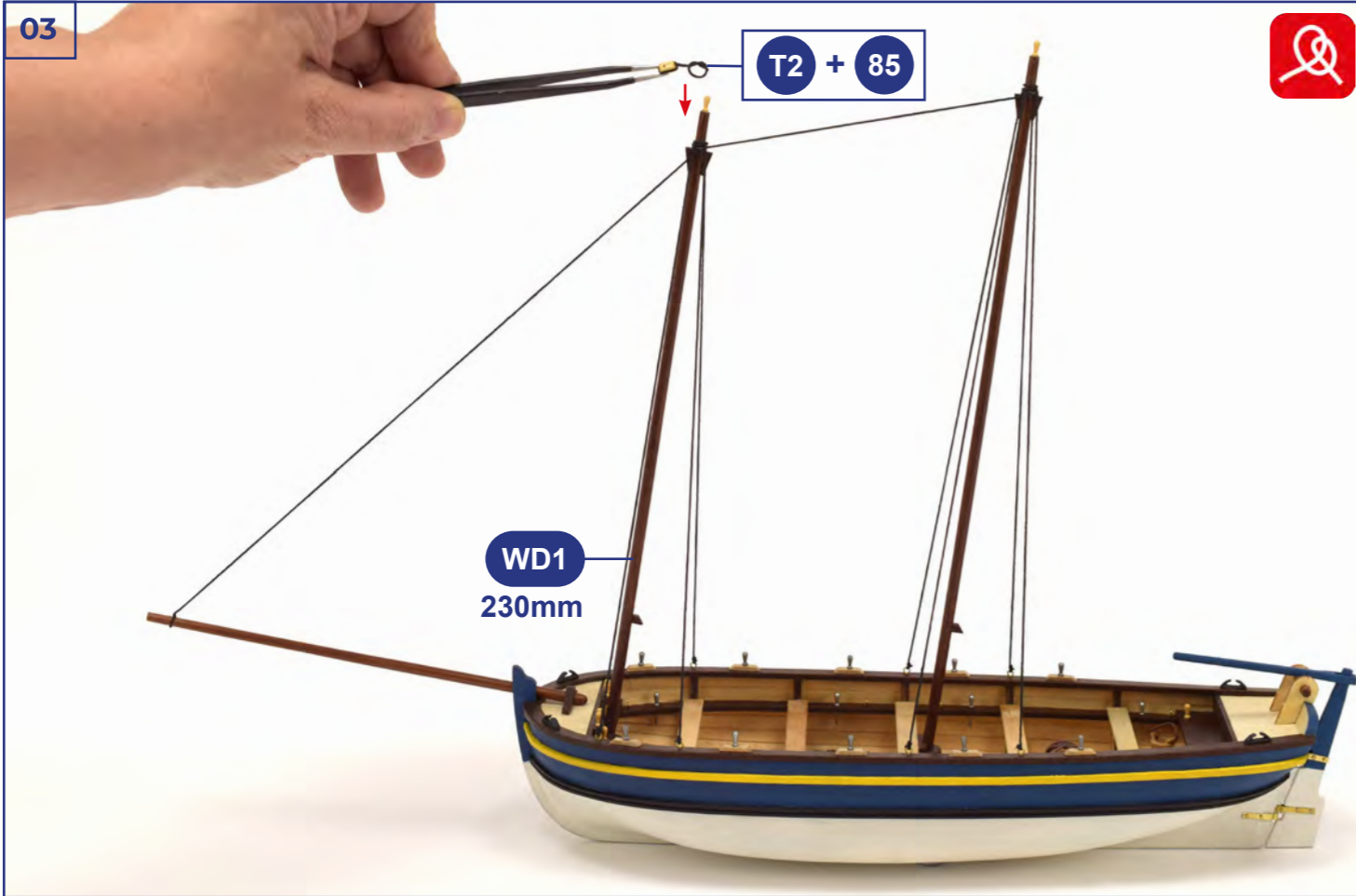

04



05

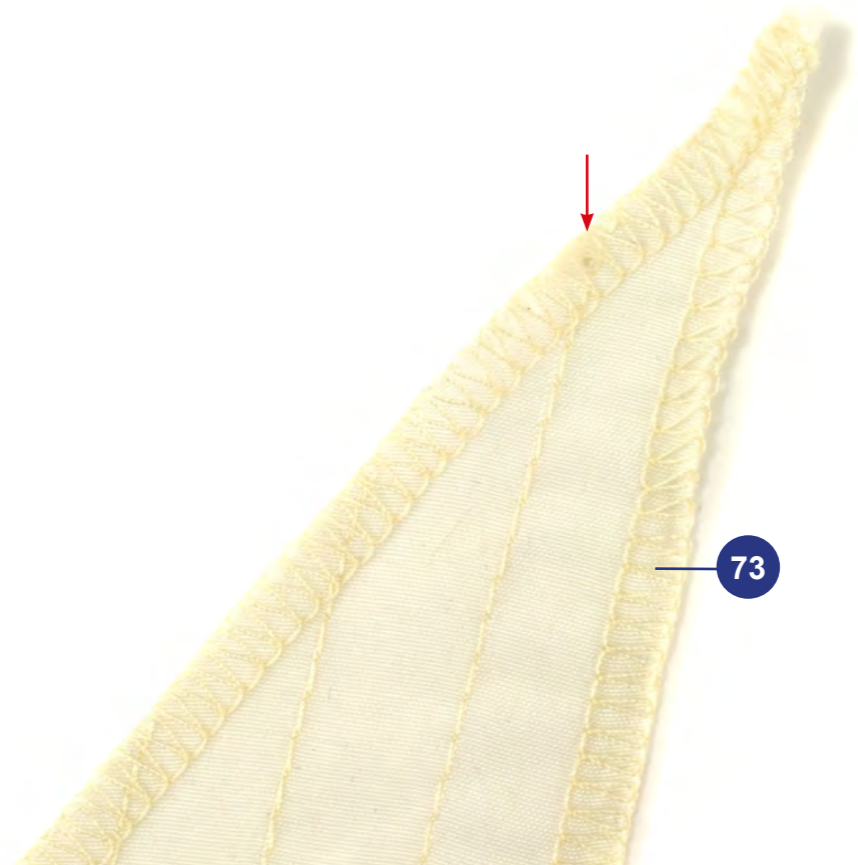
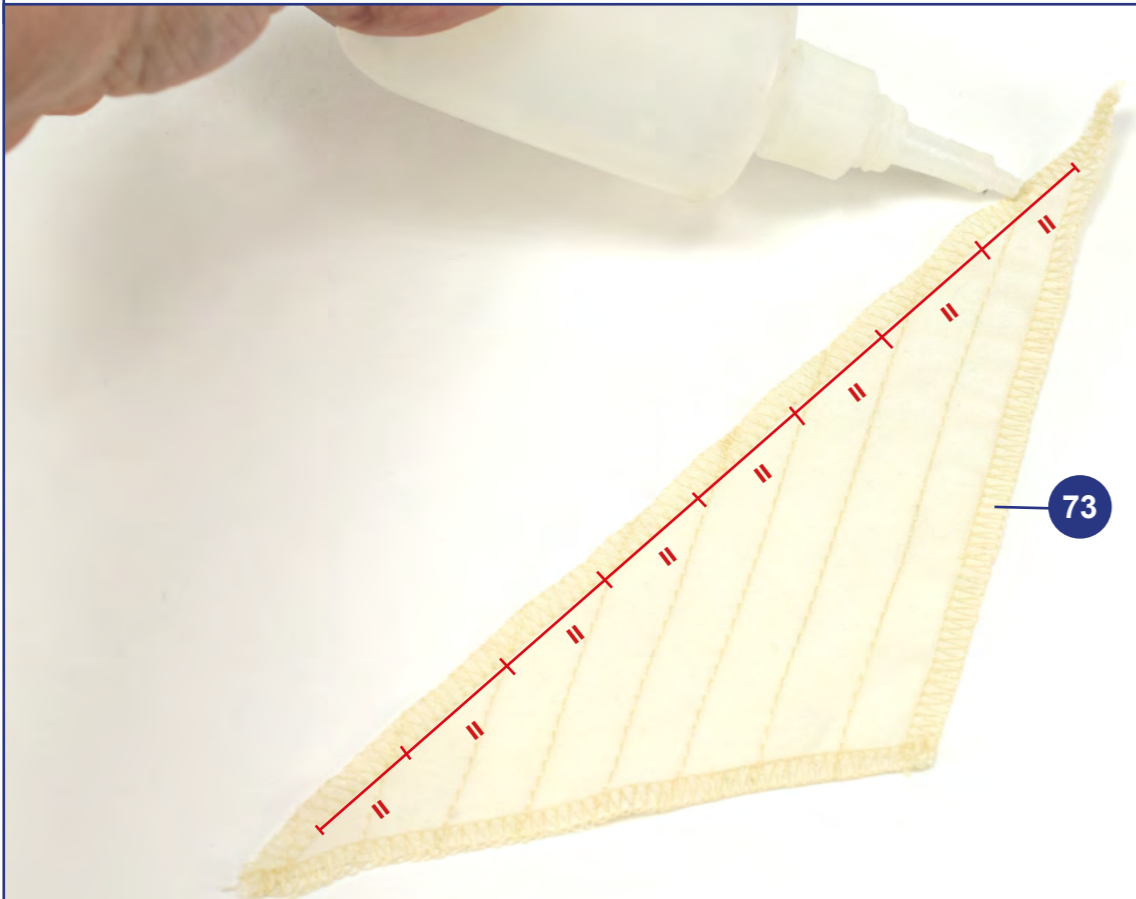
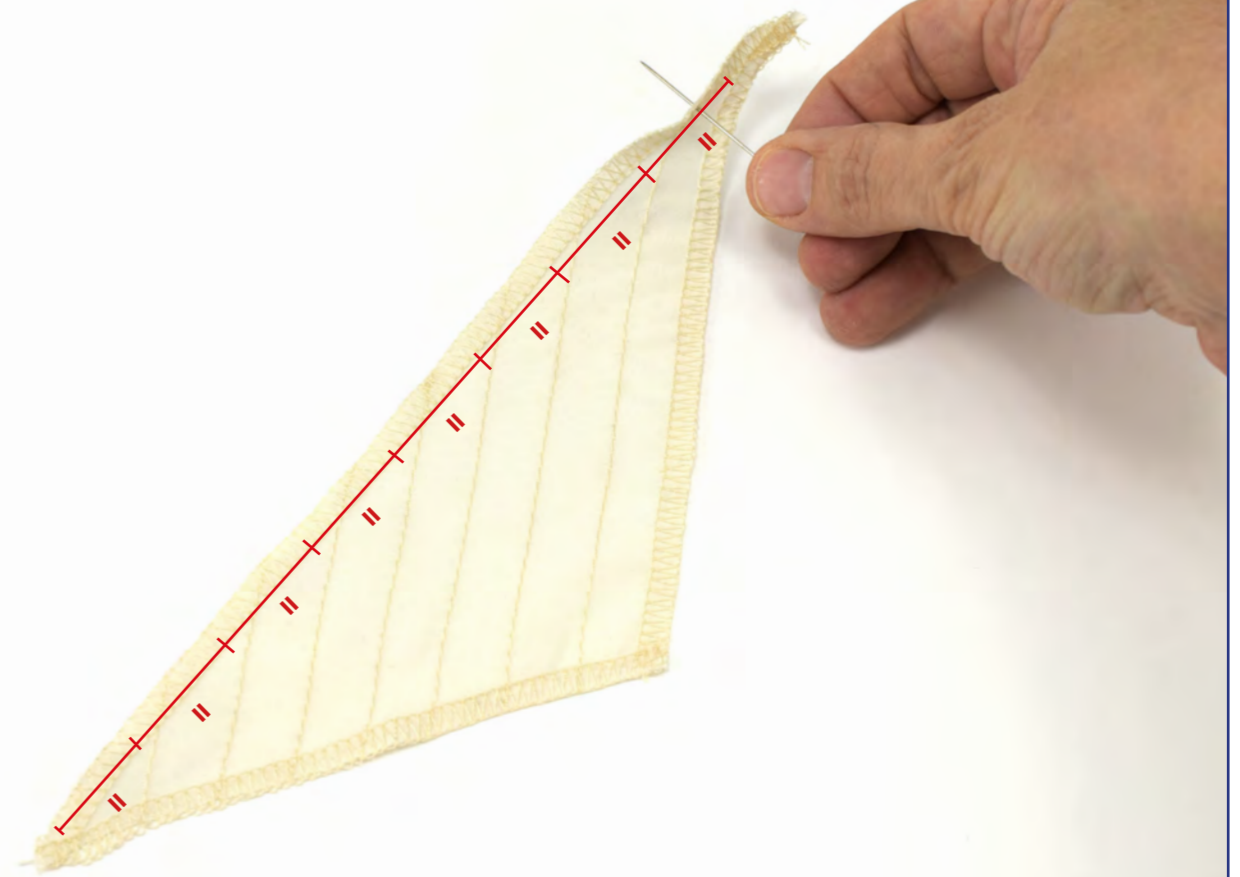
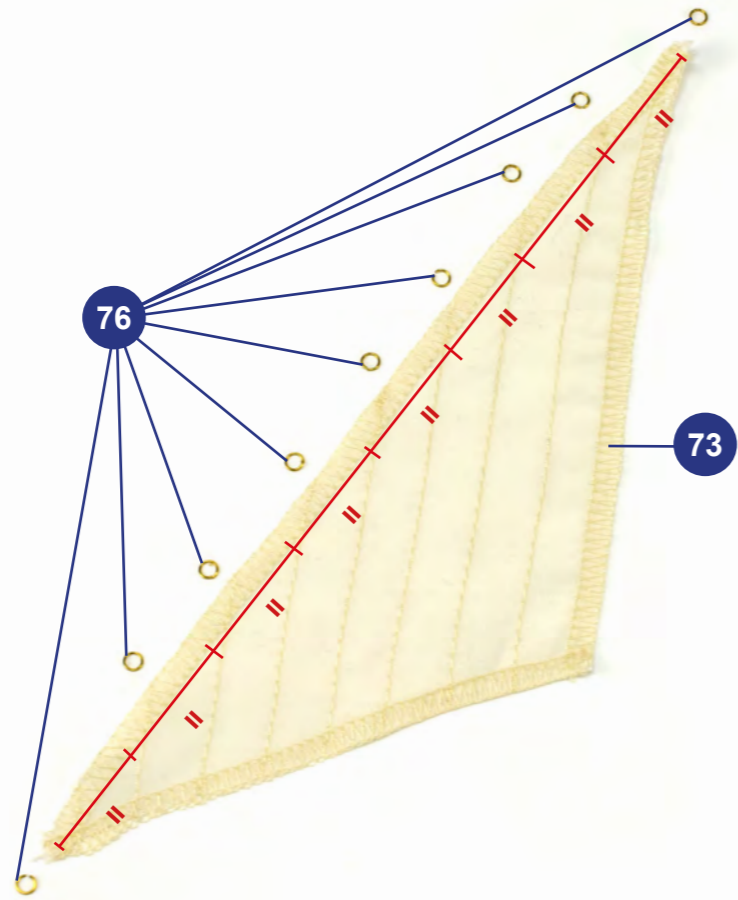

06

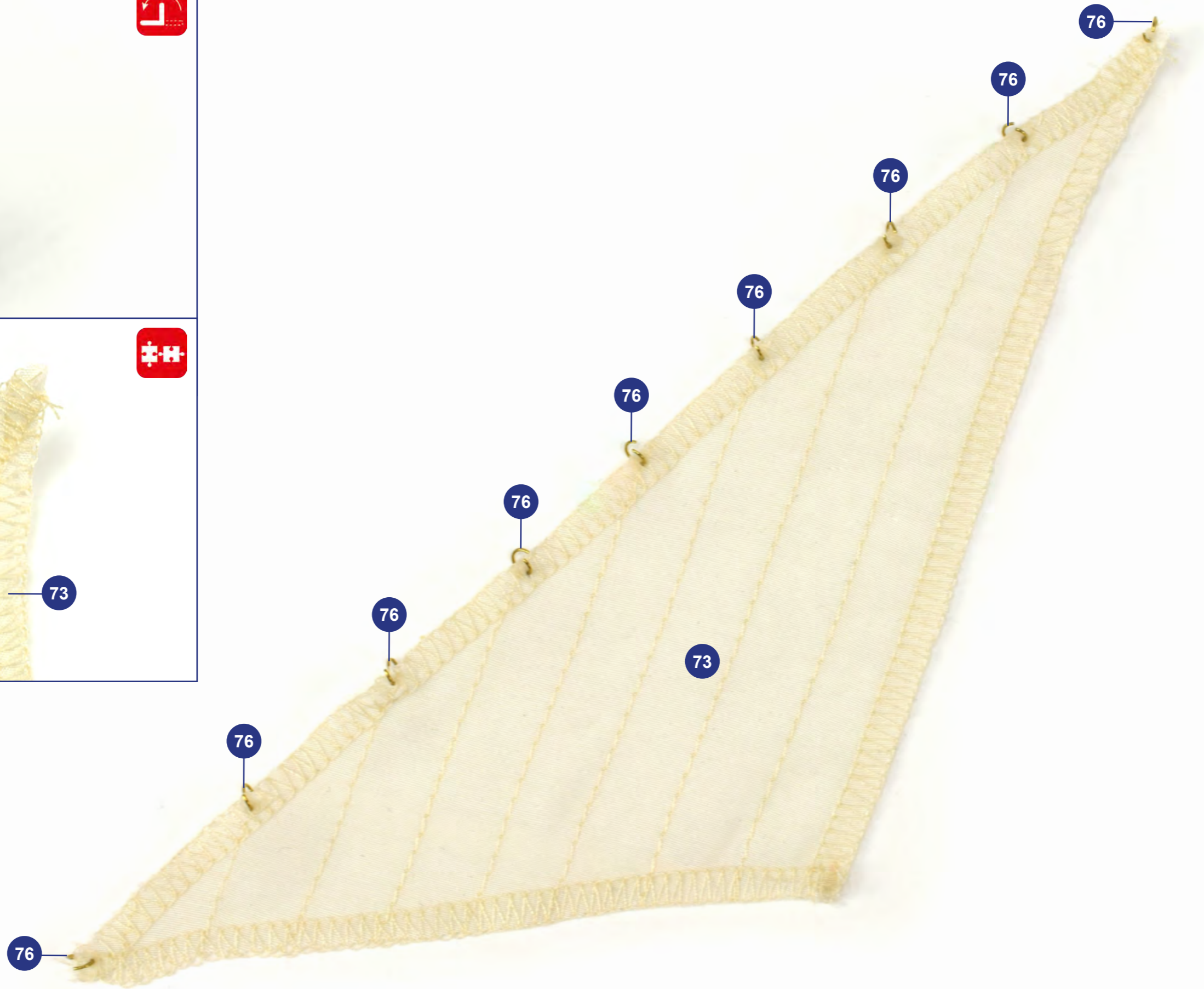
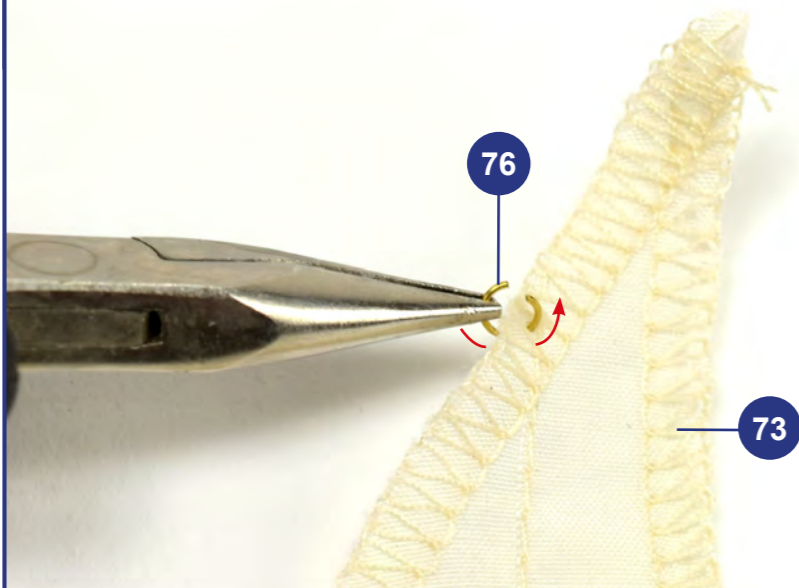

07

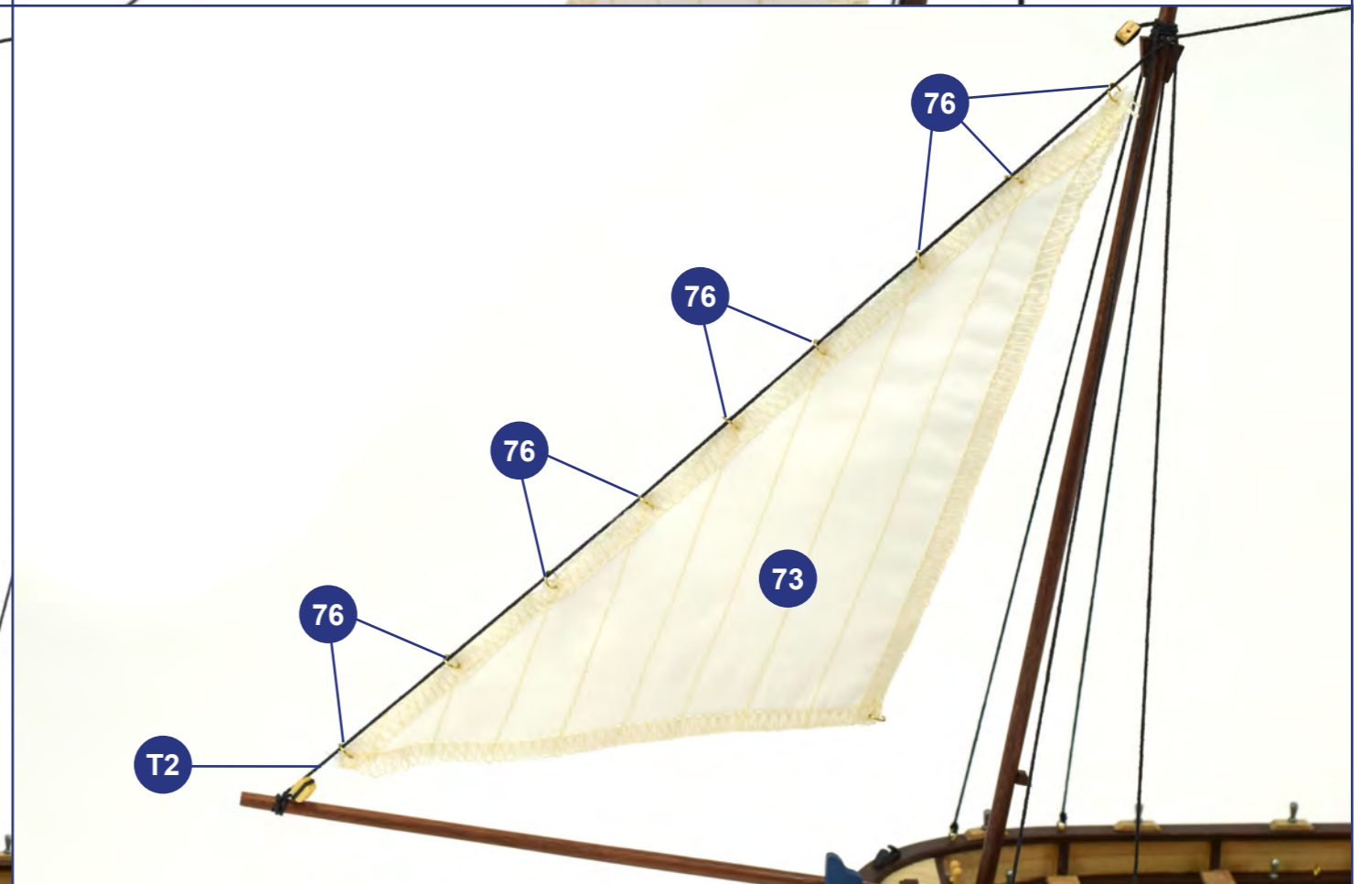
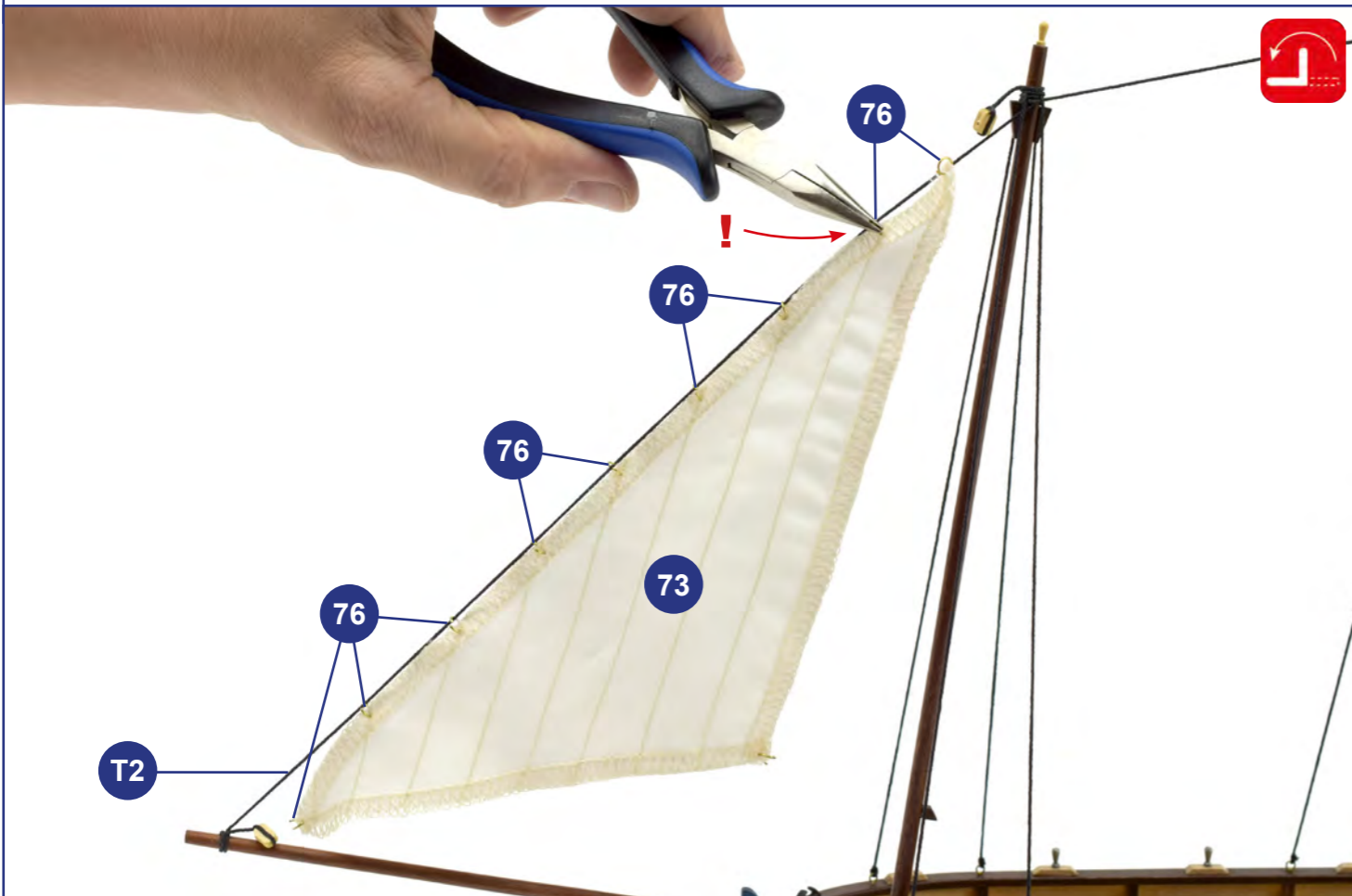
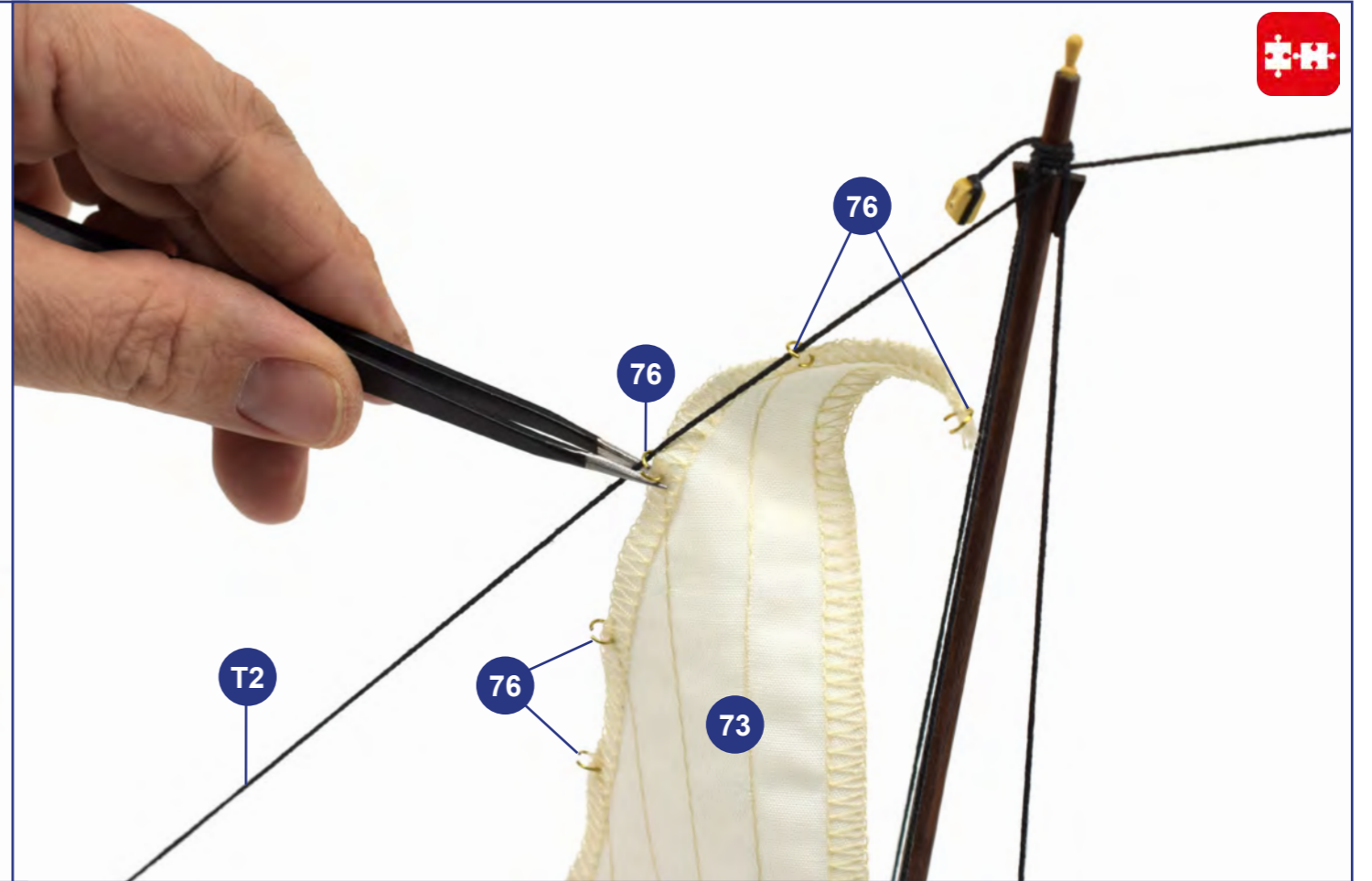
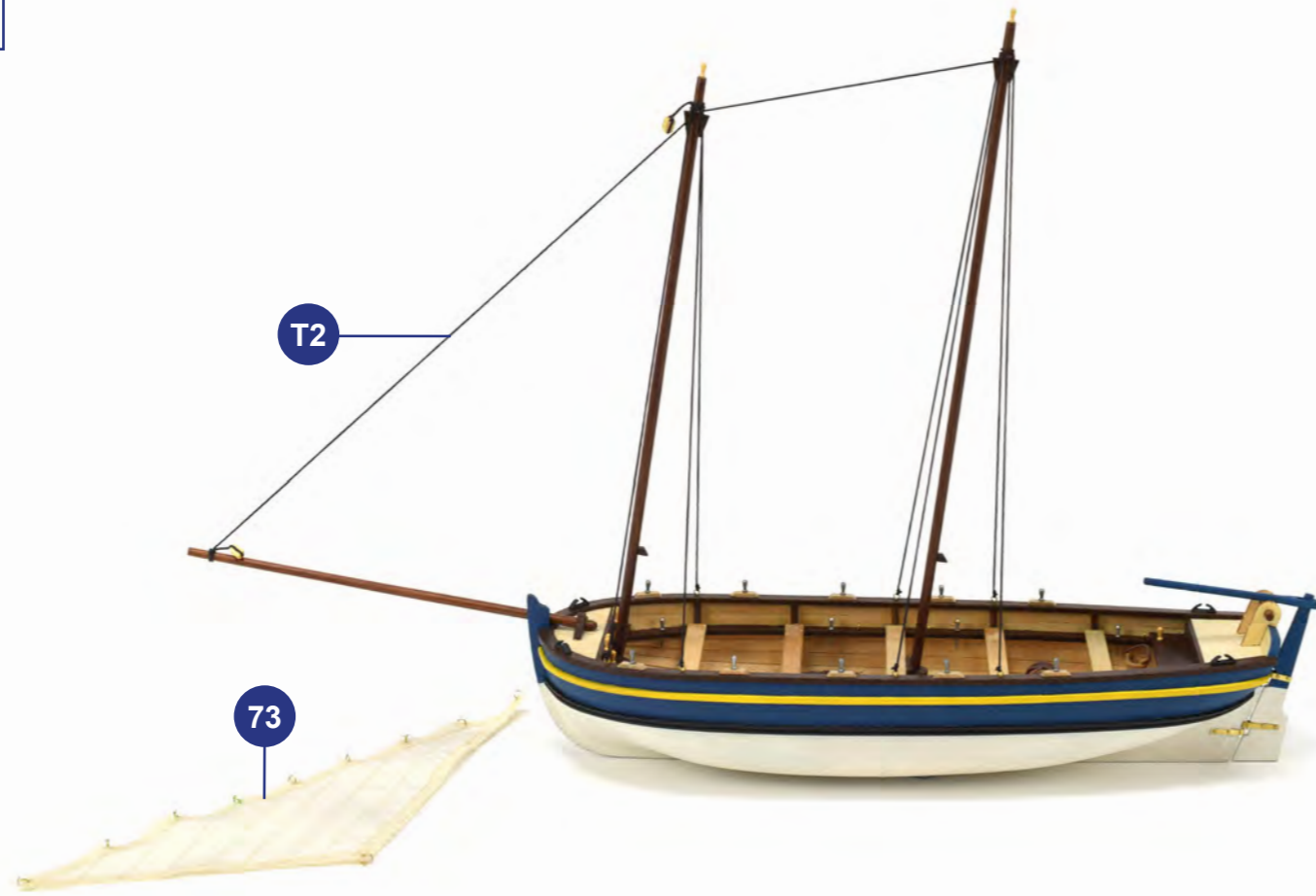

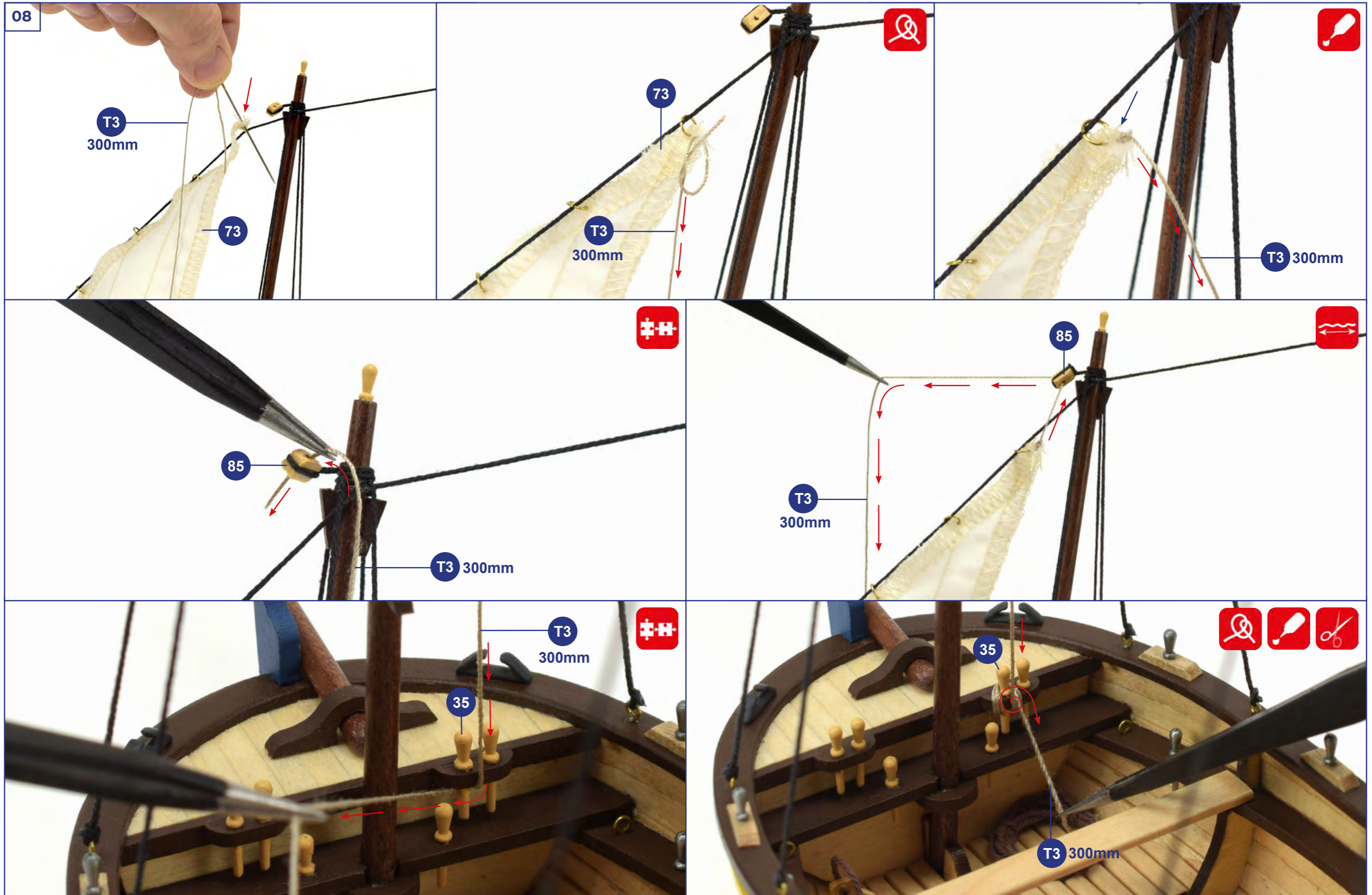

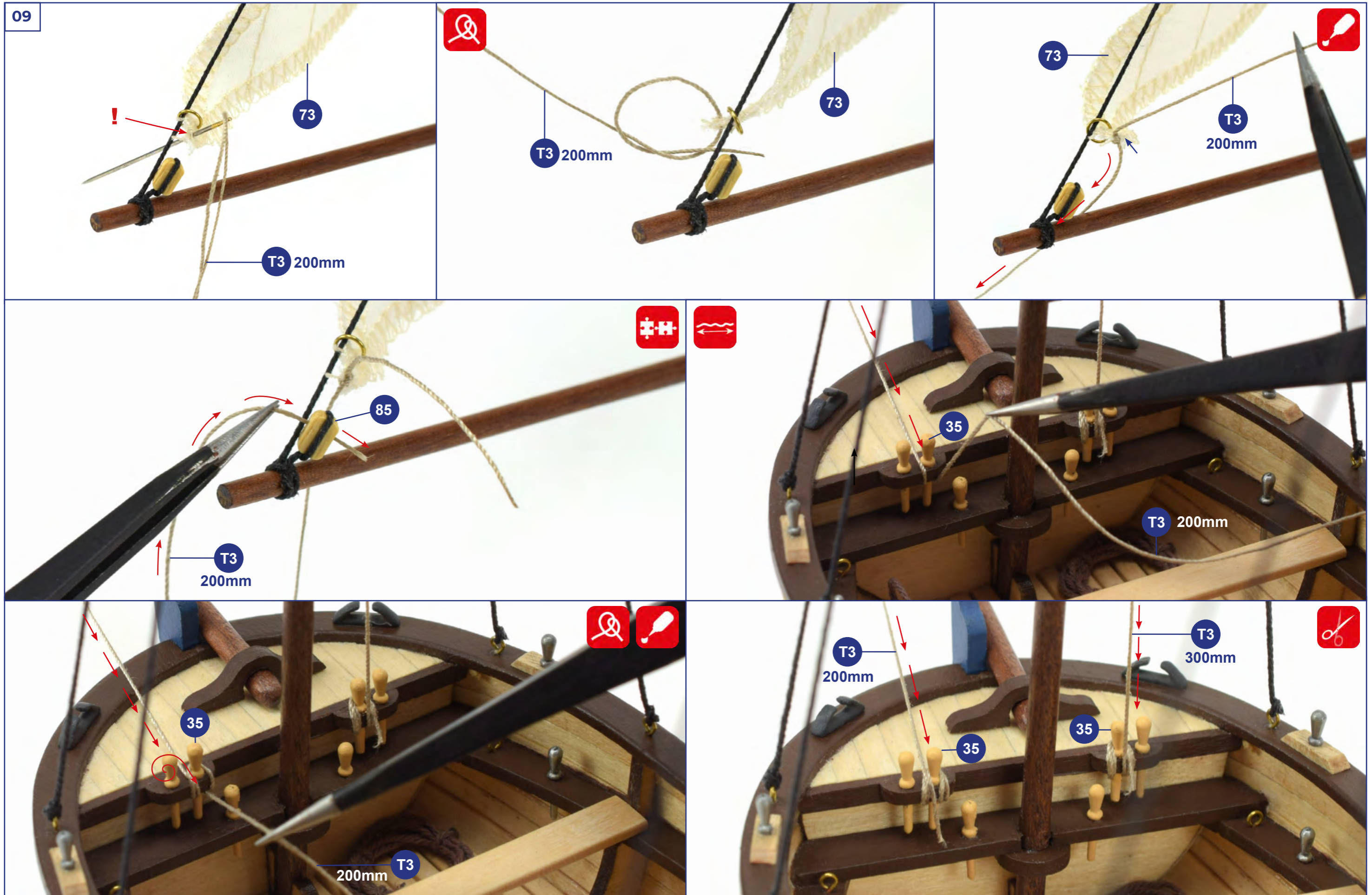

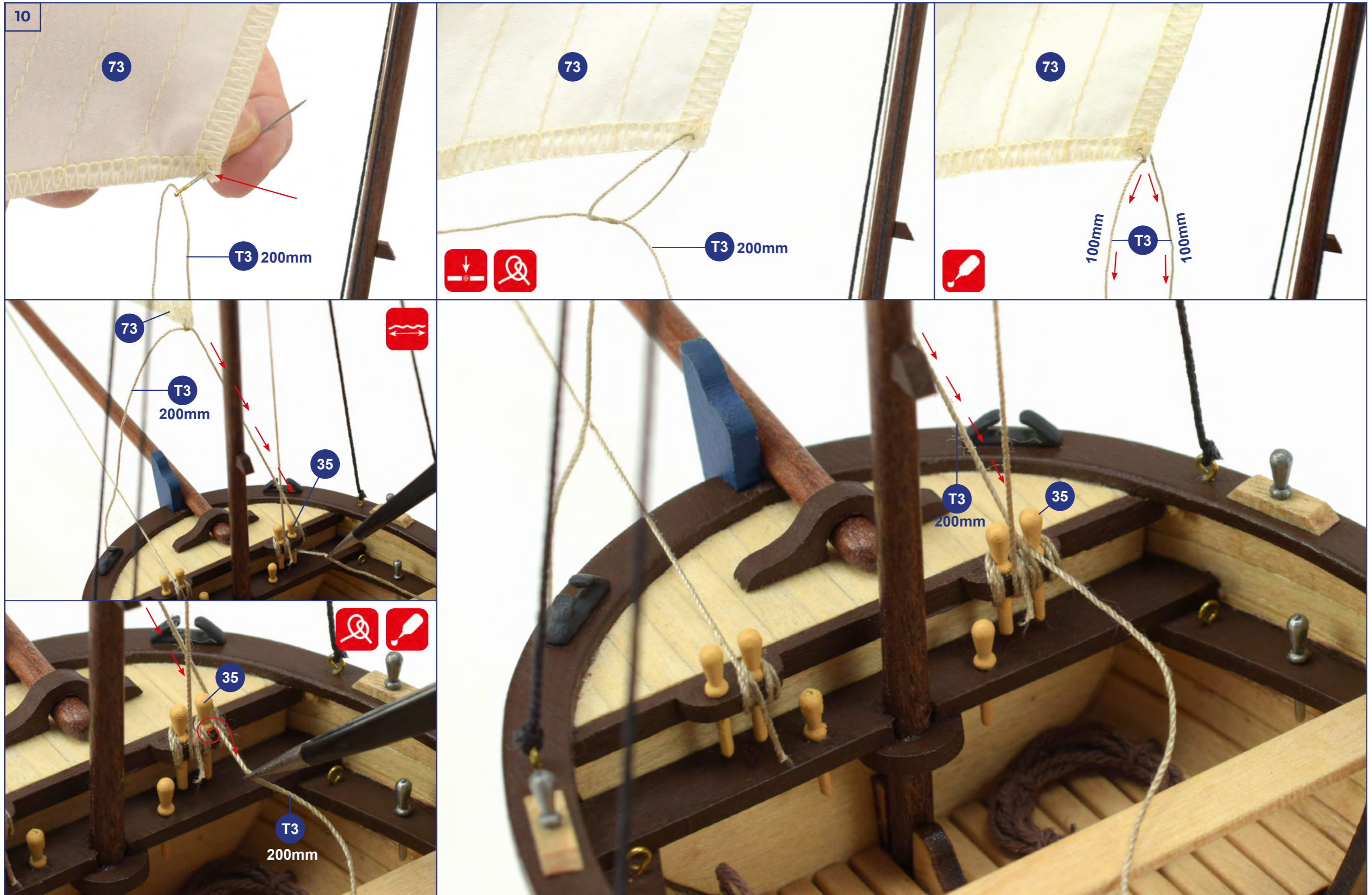

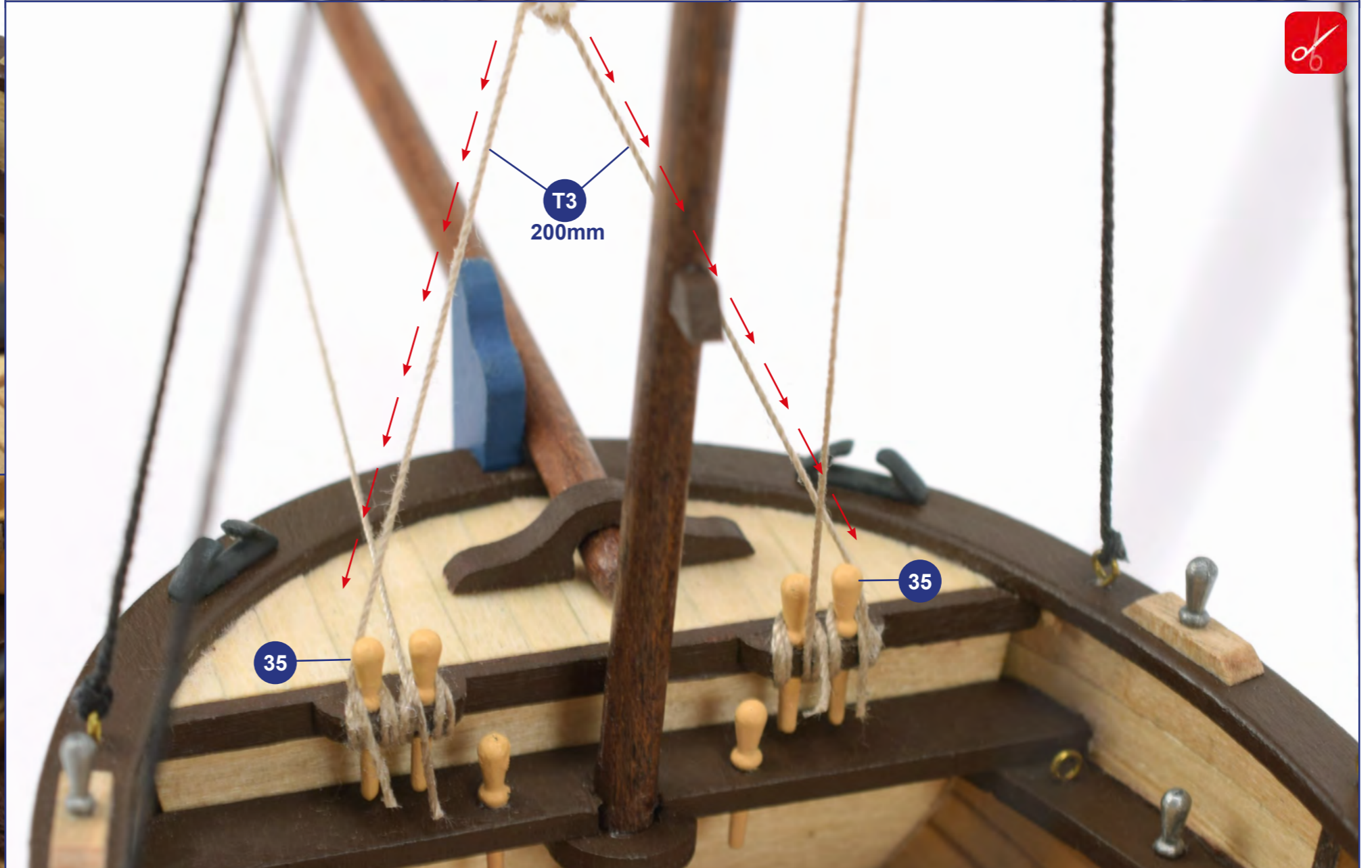
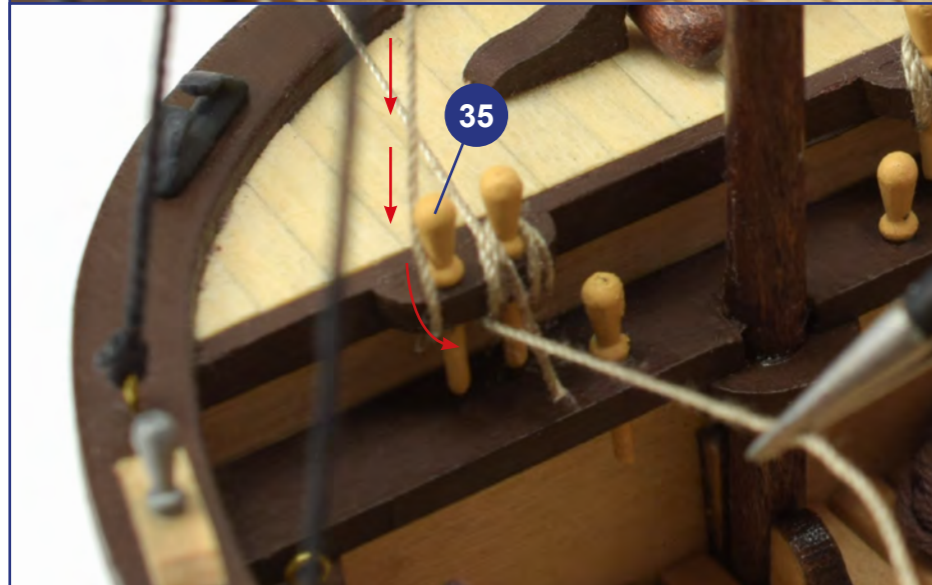
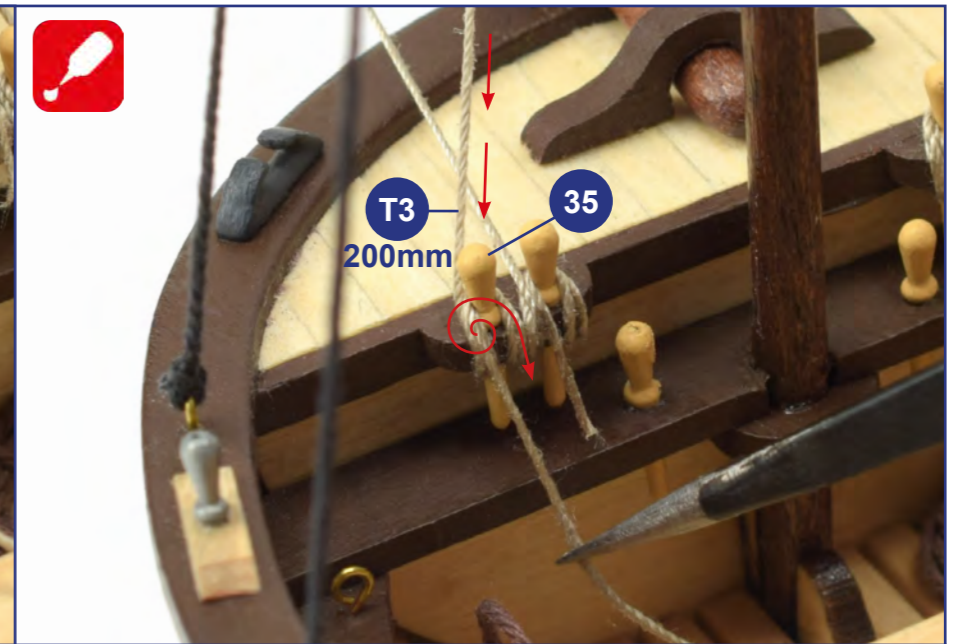
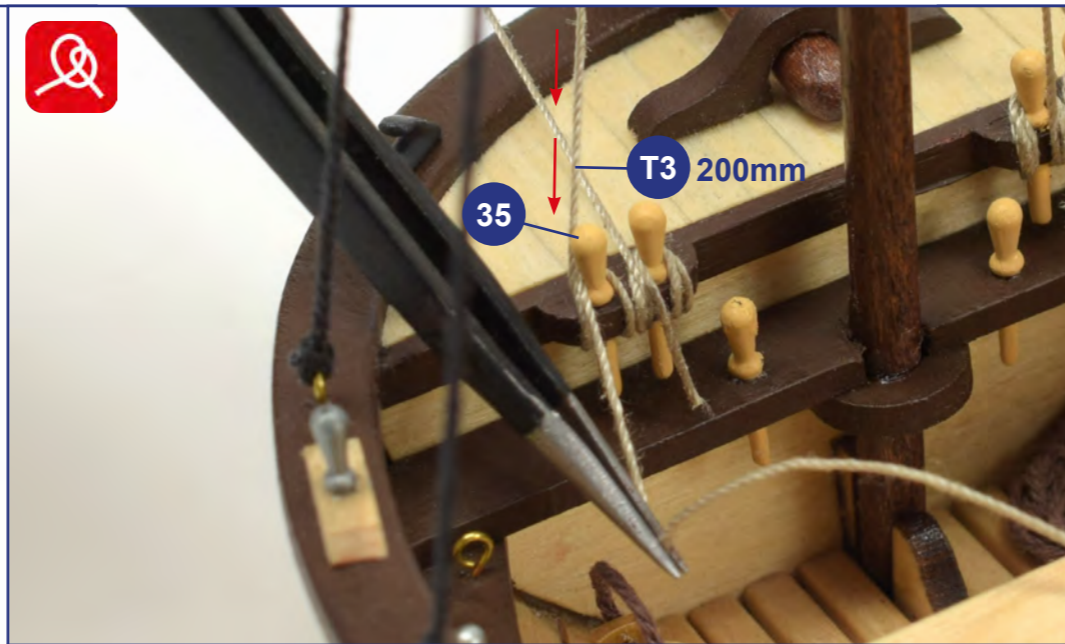
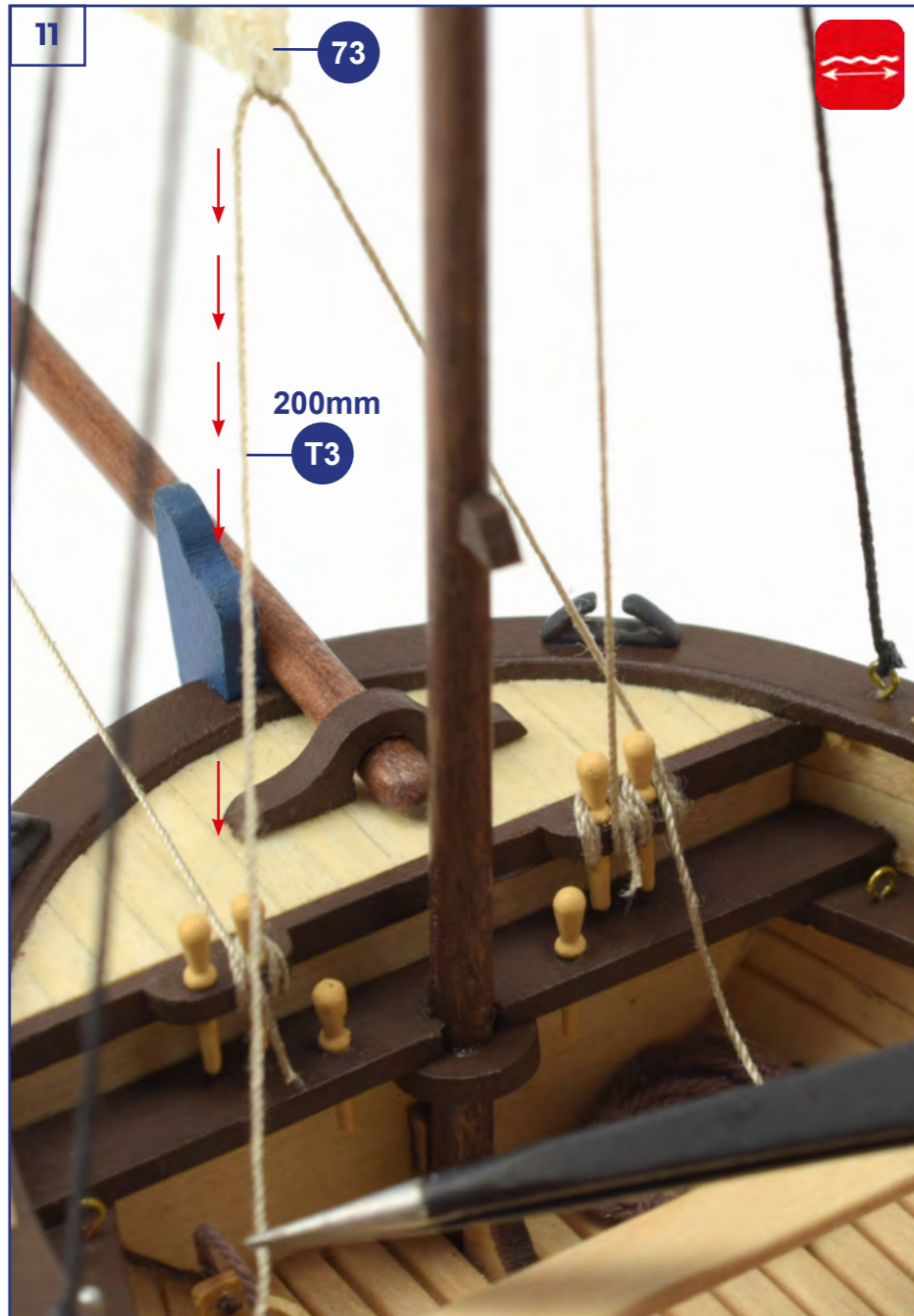

12



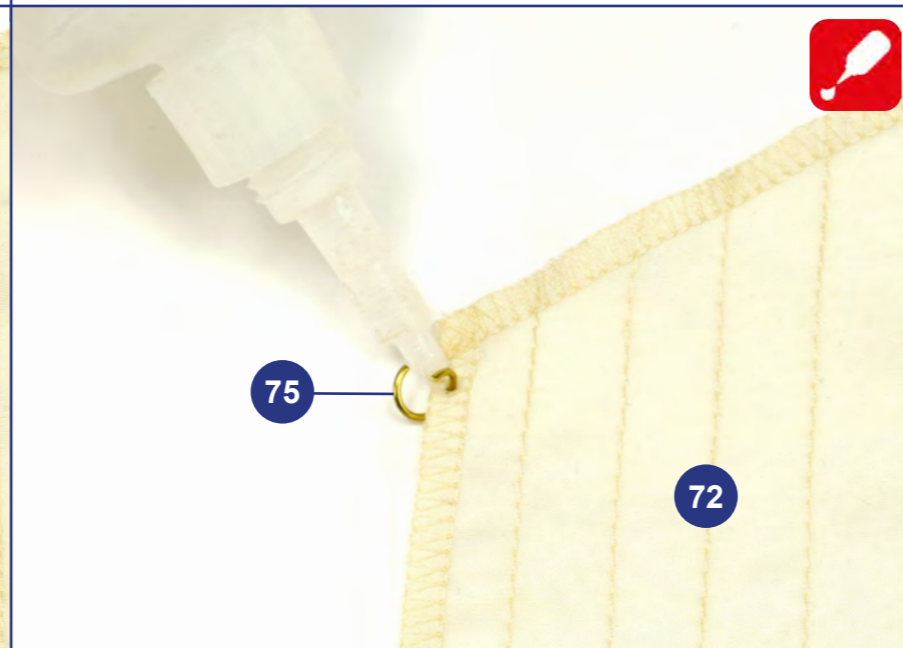
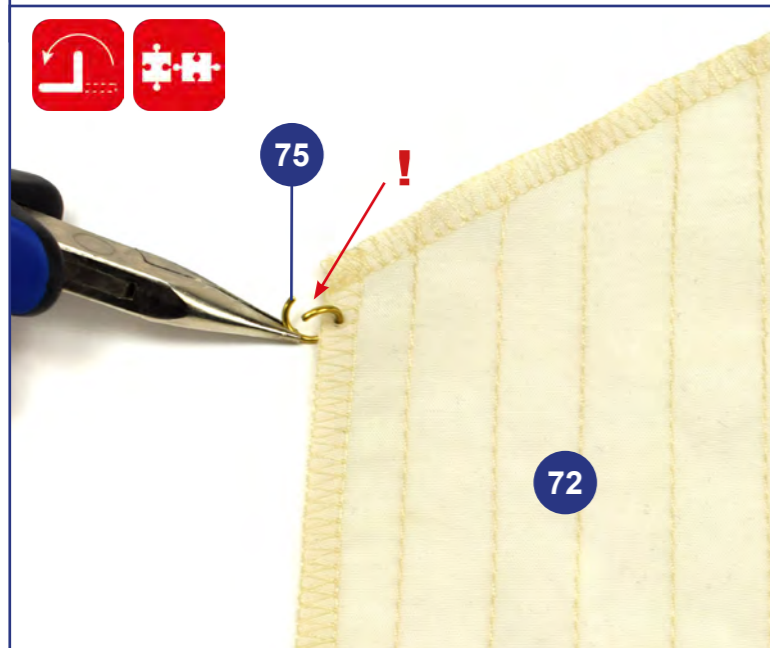
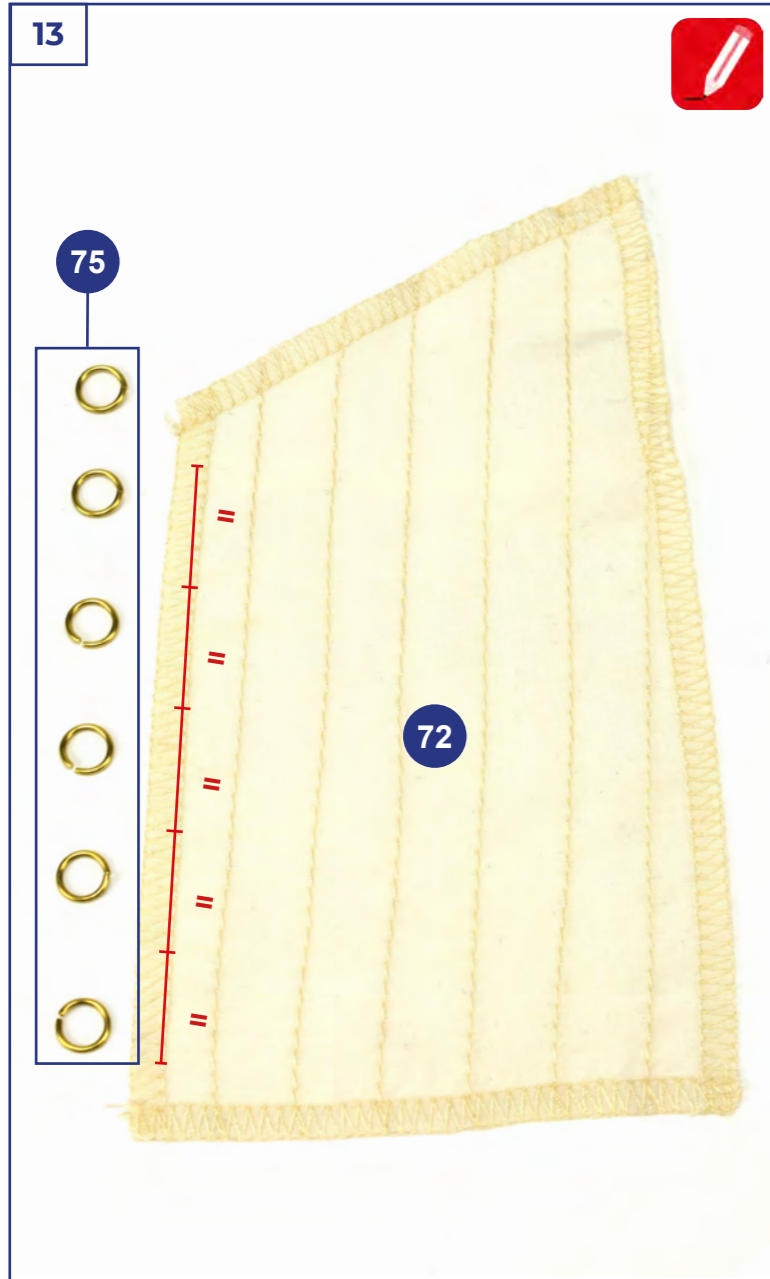

14

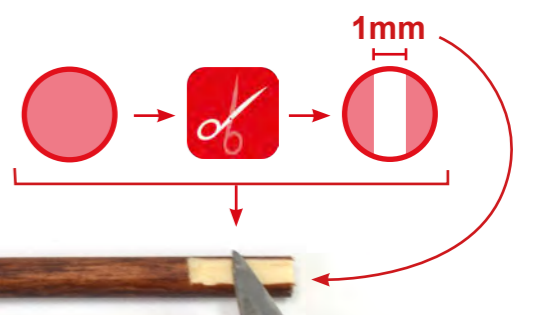
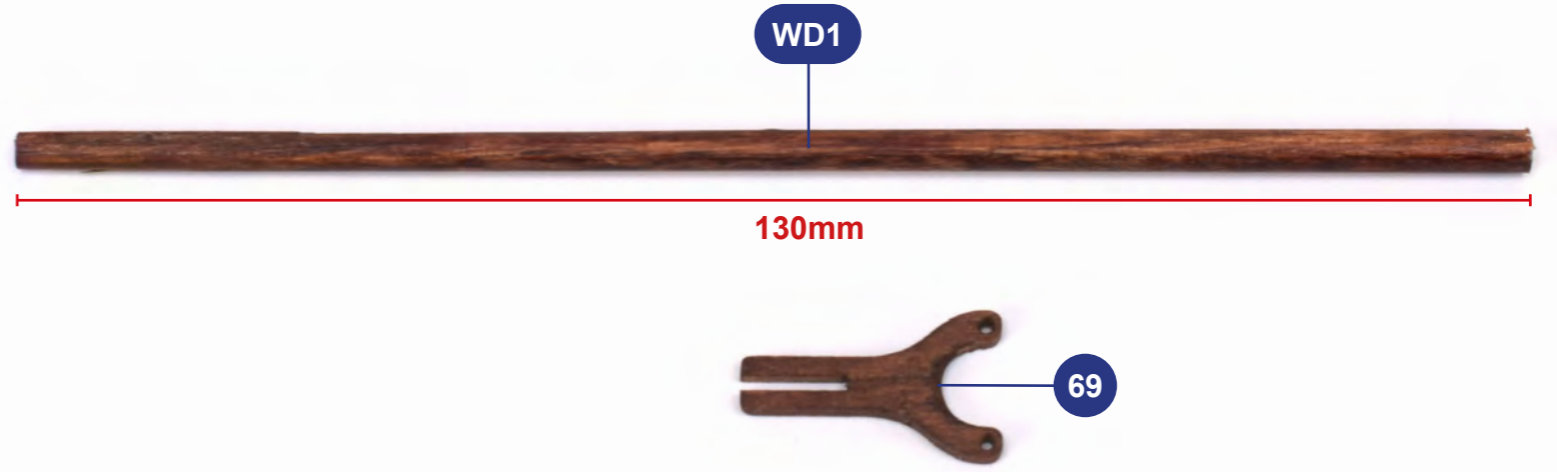
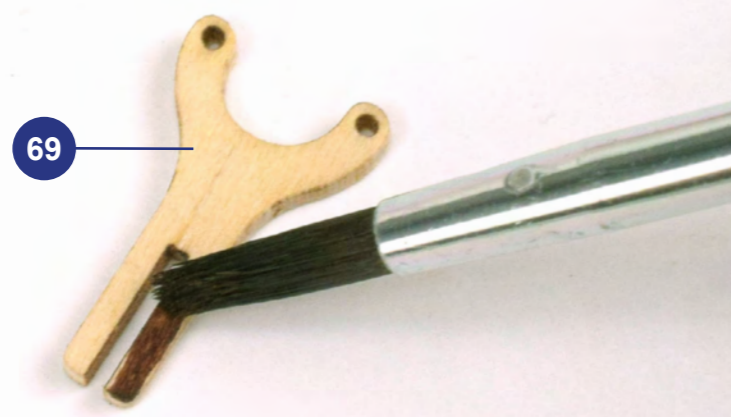

15

WD1 130mm

69

WD1 130mm

69

LEFT VIEW

WD1 130mm

9

WD1 130mm

69

LEFT VIEW

16

WD1 130mm

Ø3mm

Ø4mm

Ø4mm

69

WD1 130mm

69

LEFT VIEW

130mm

WD1

69

120mm

WD1

69

90mm

WD1

69

85mm

WD1

69

LEFT VIEW

17



T3
400mm

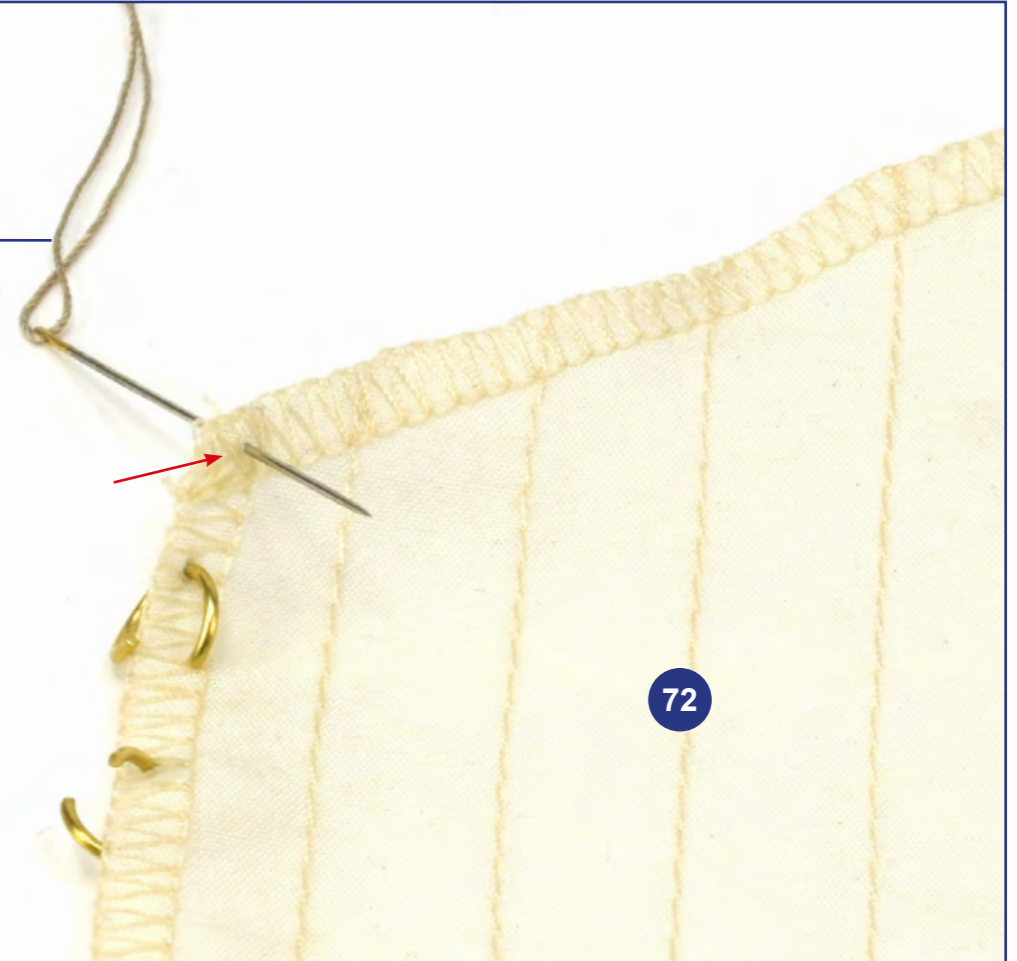

T3
400mm

72

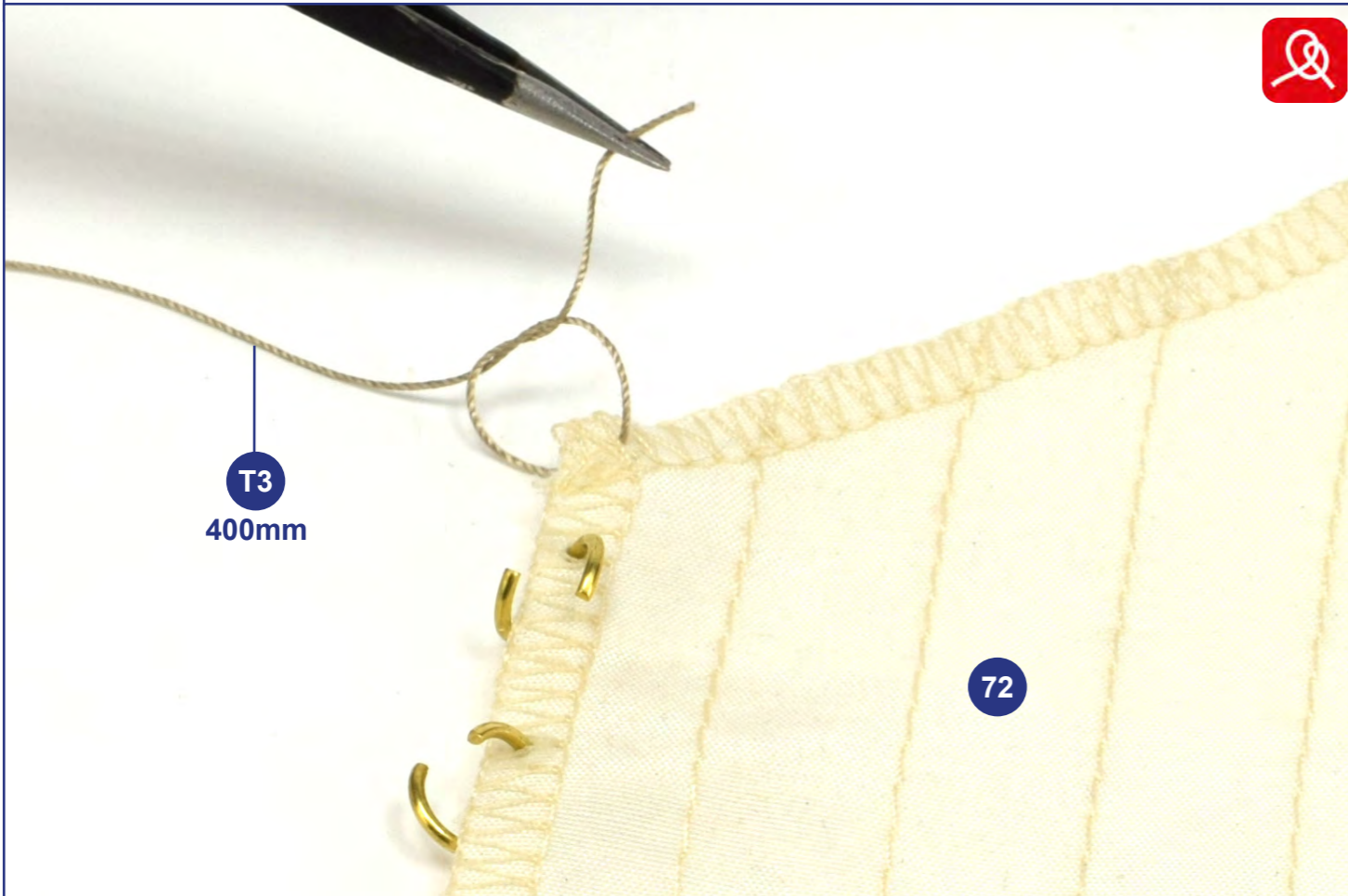

T3
400mm

72

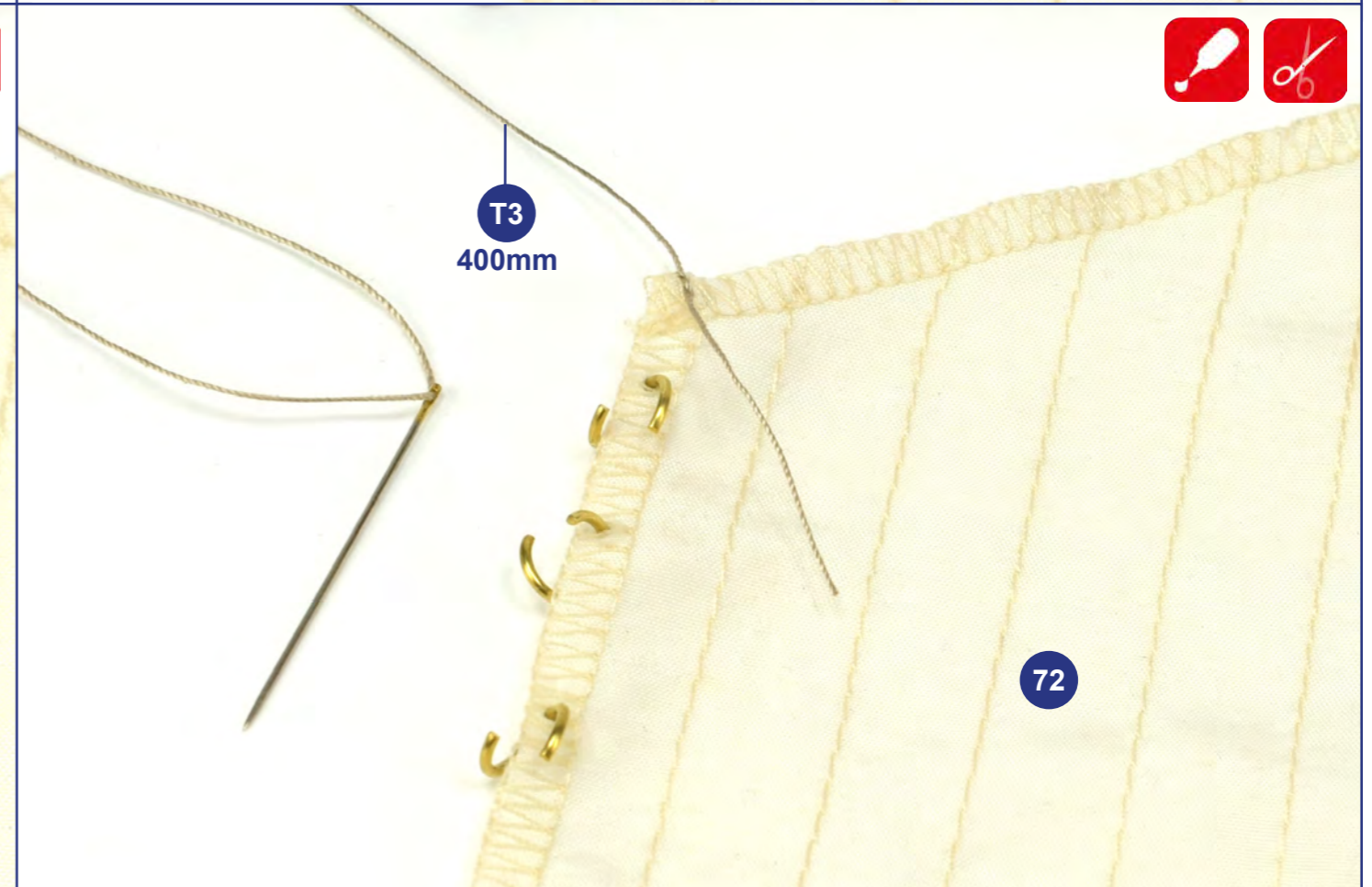

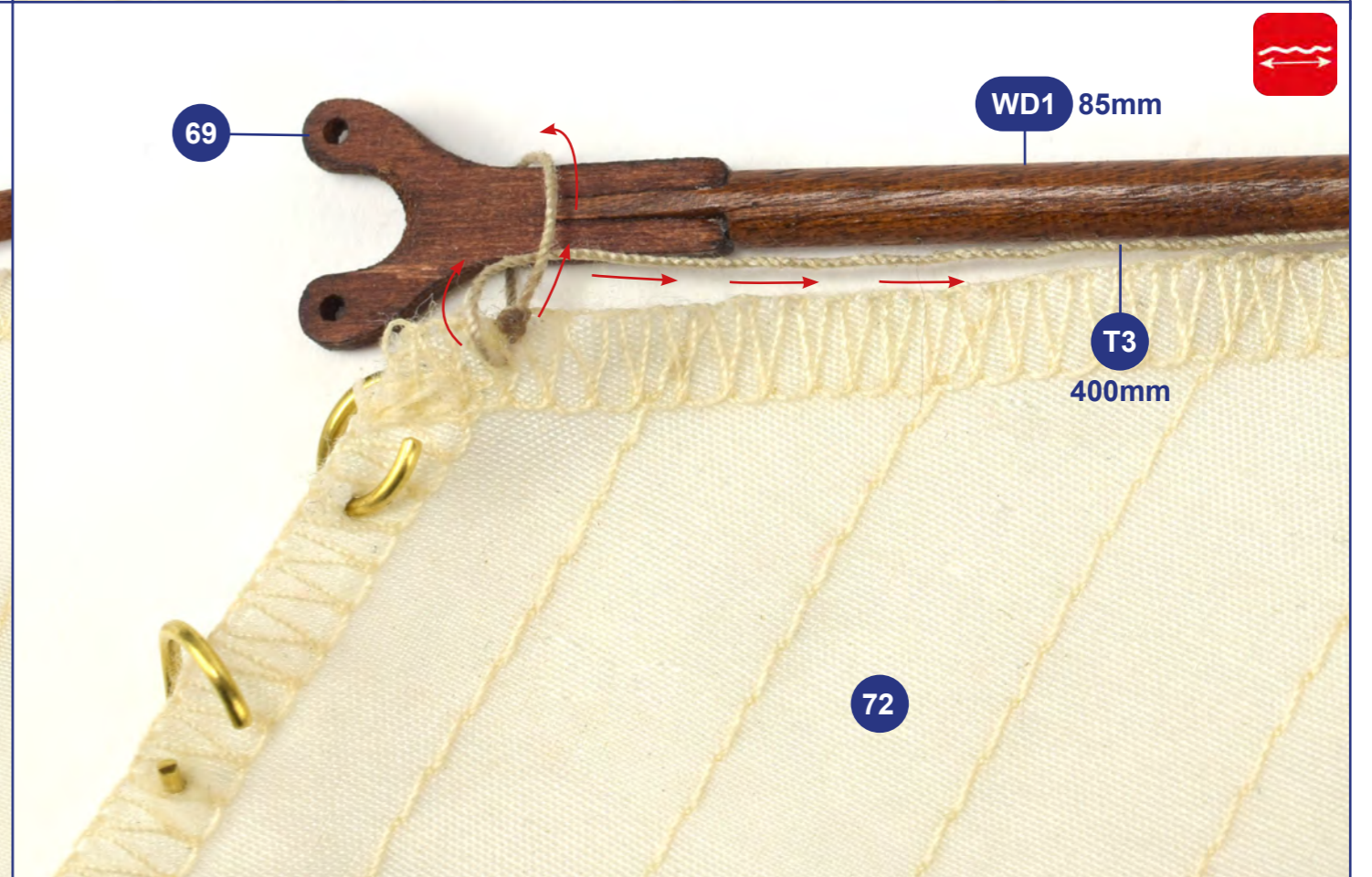
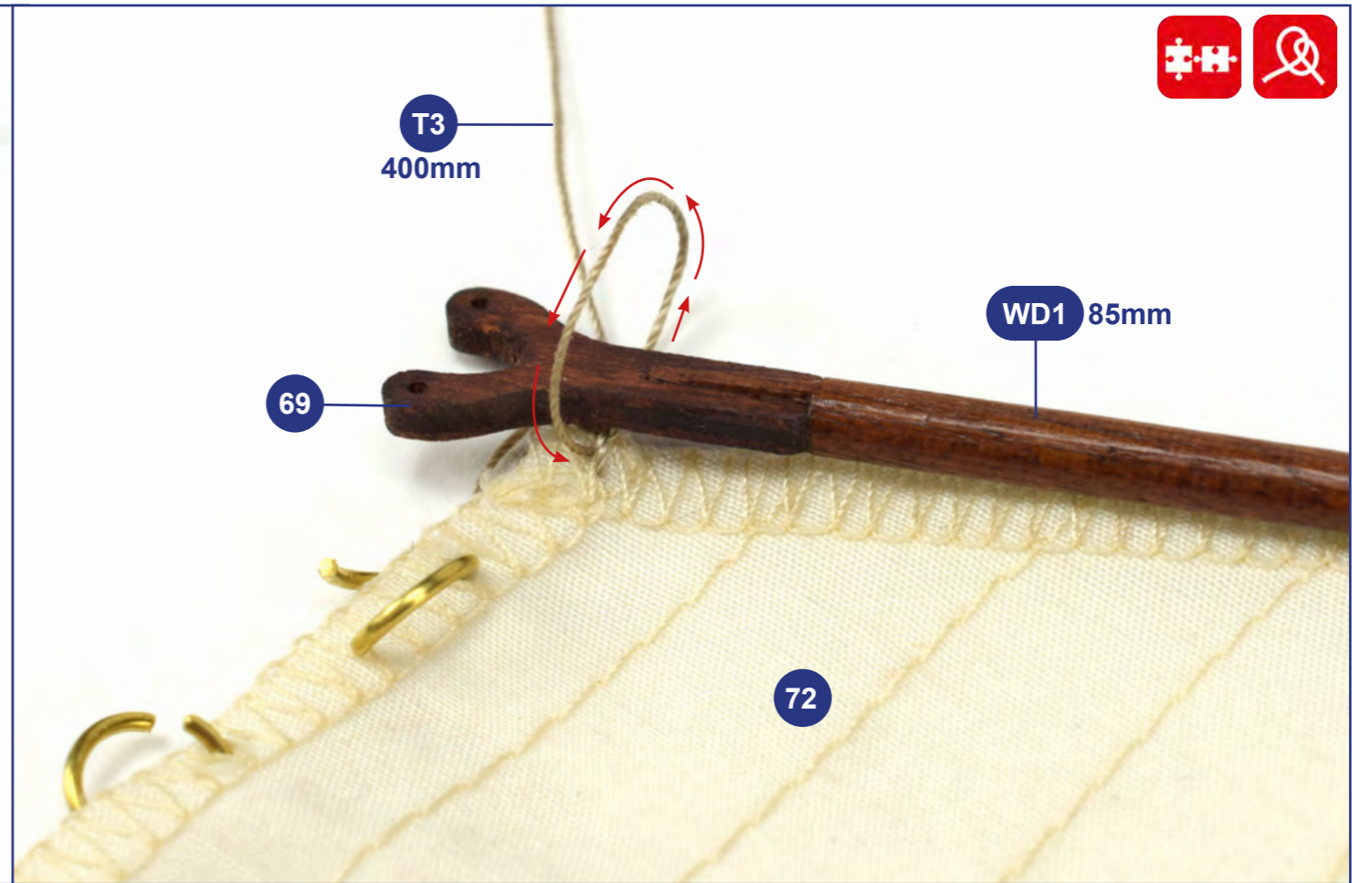
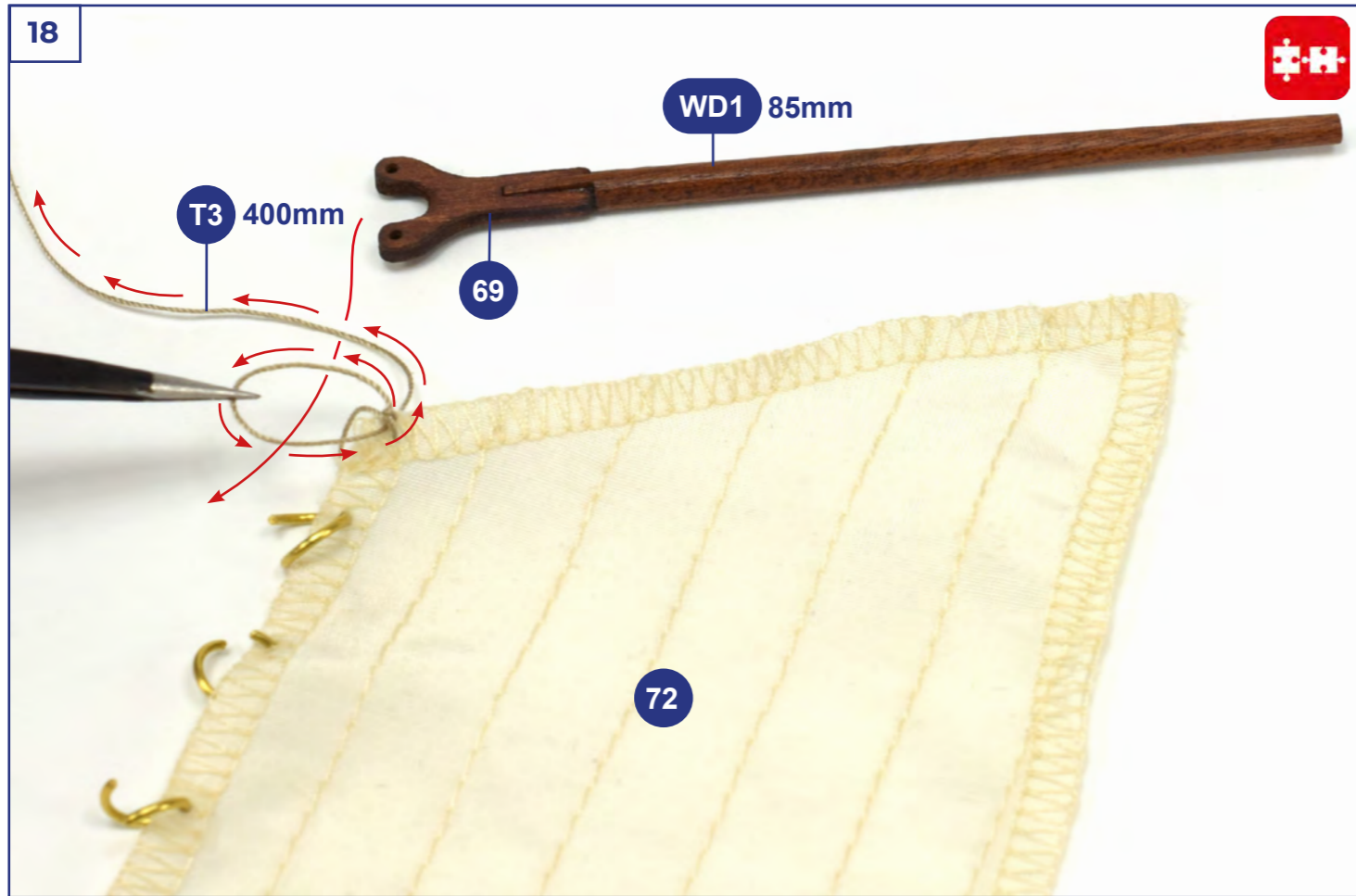

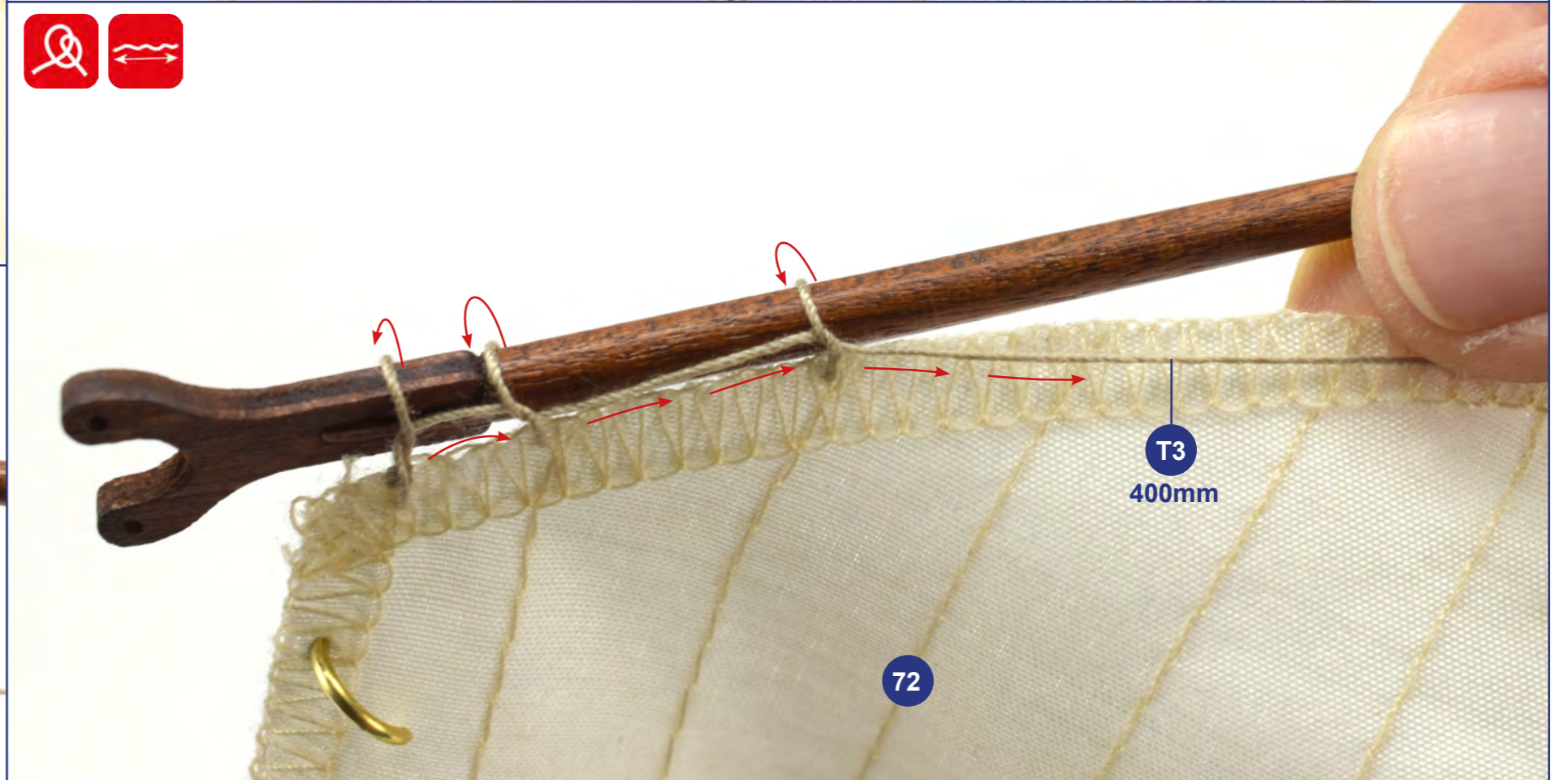
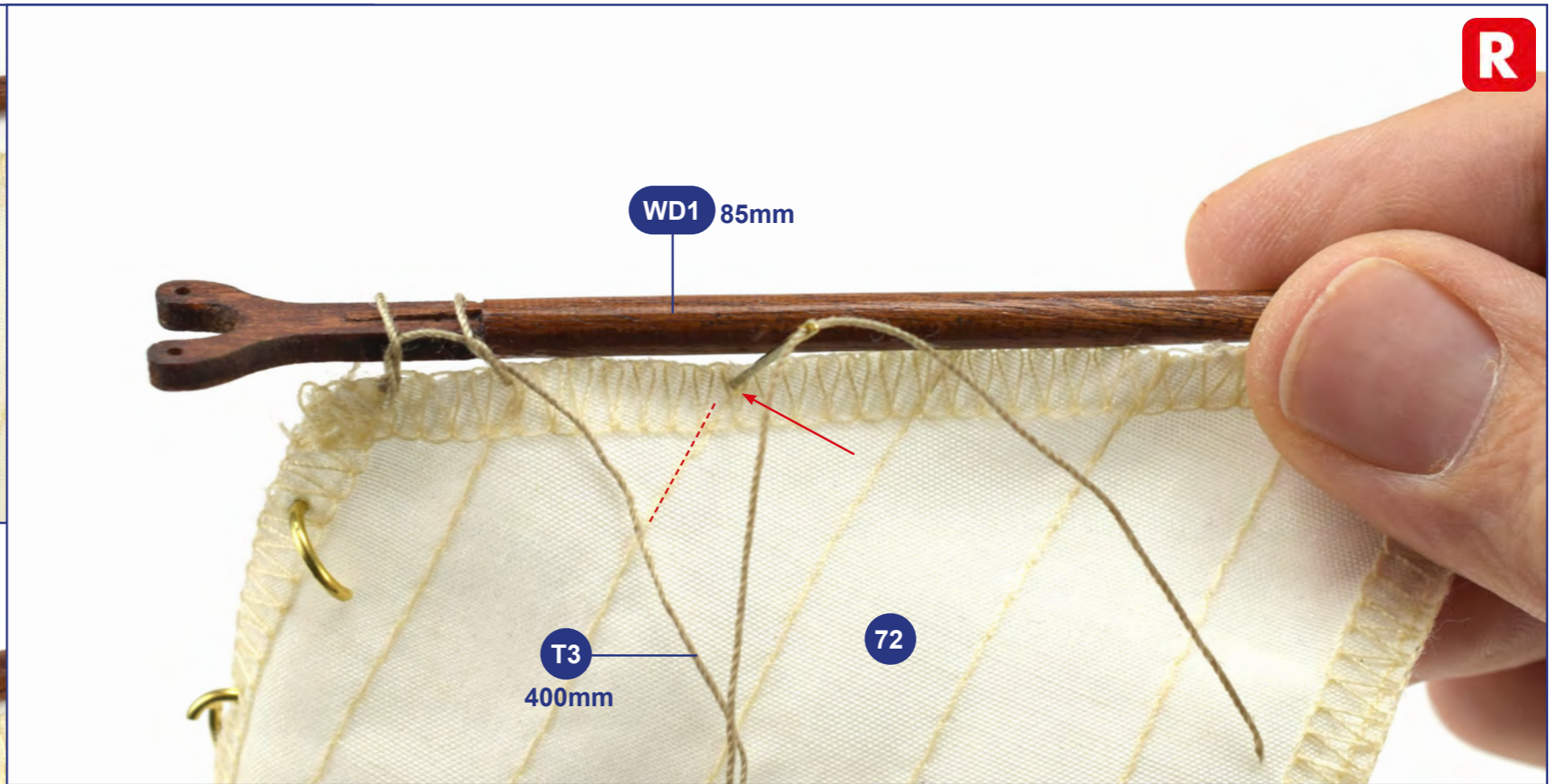
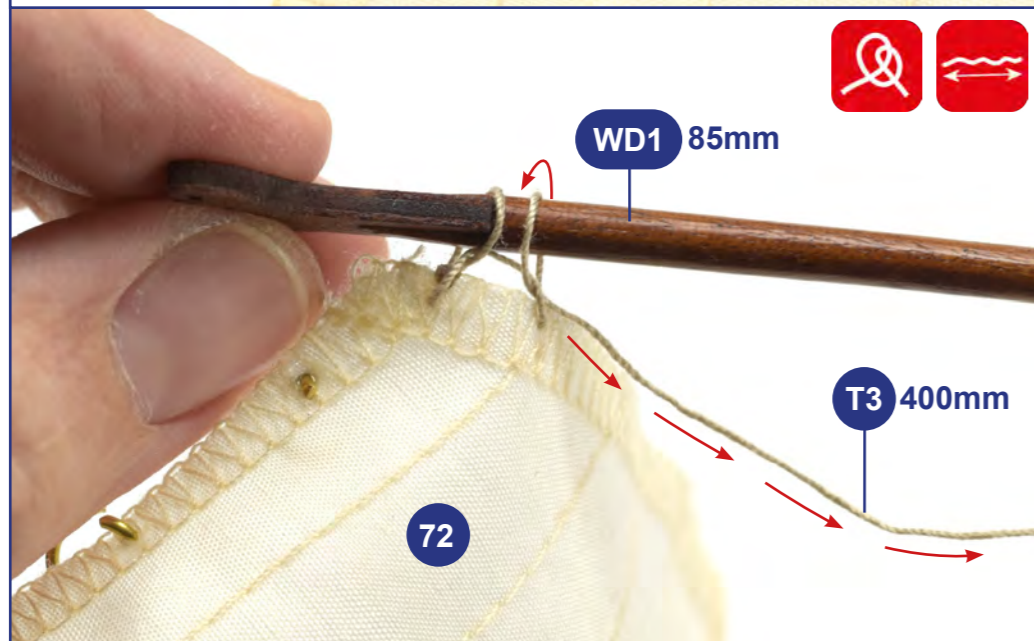
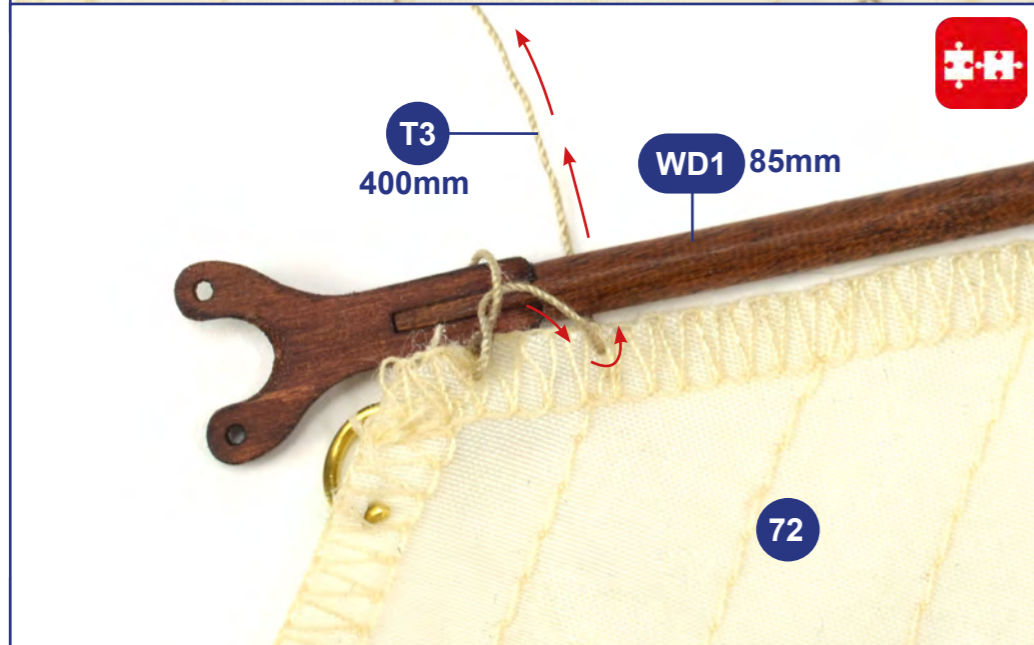
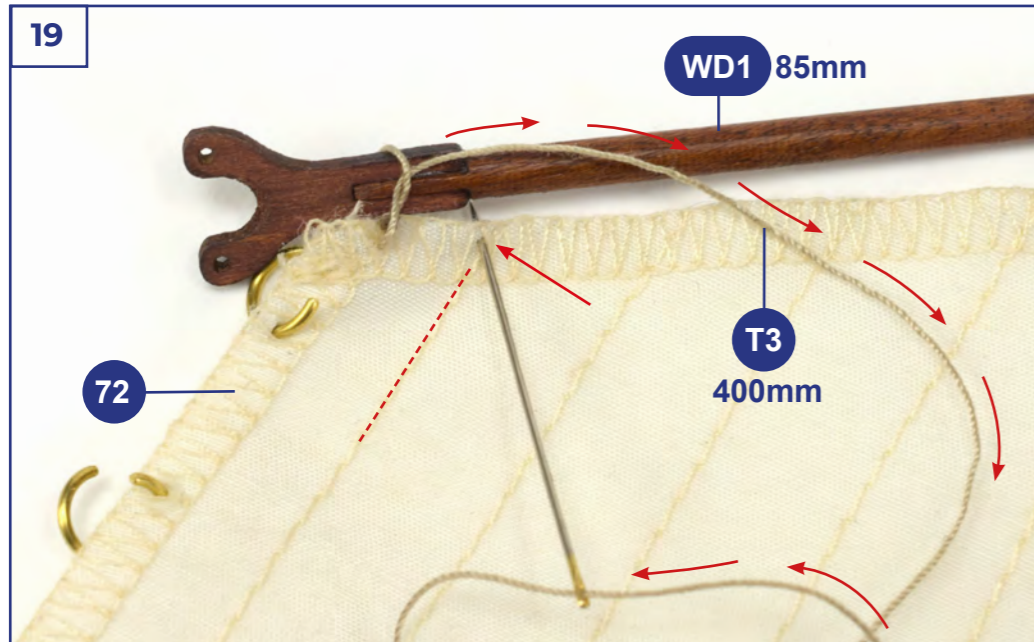

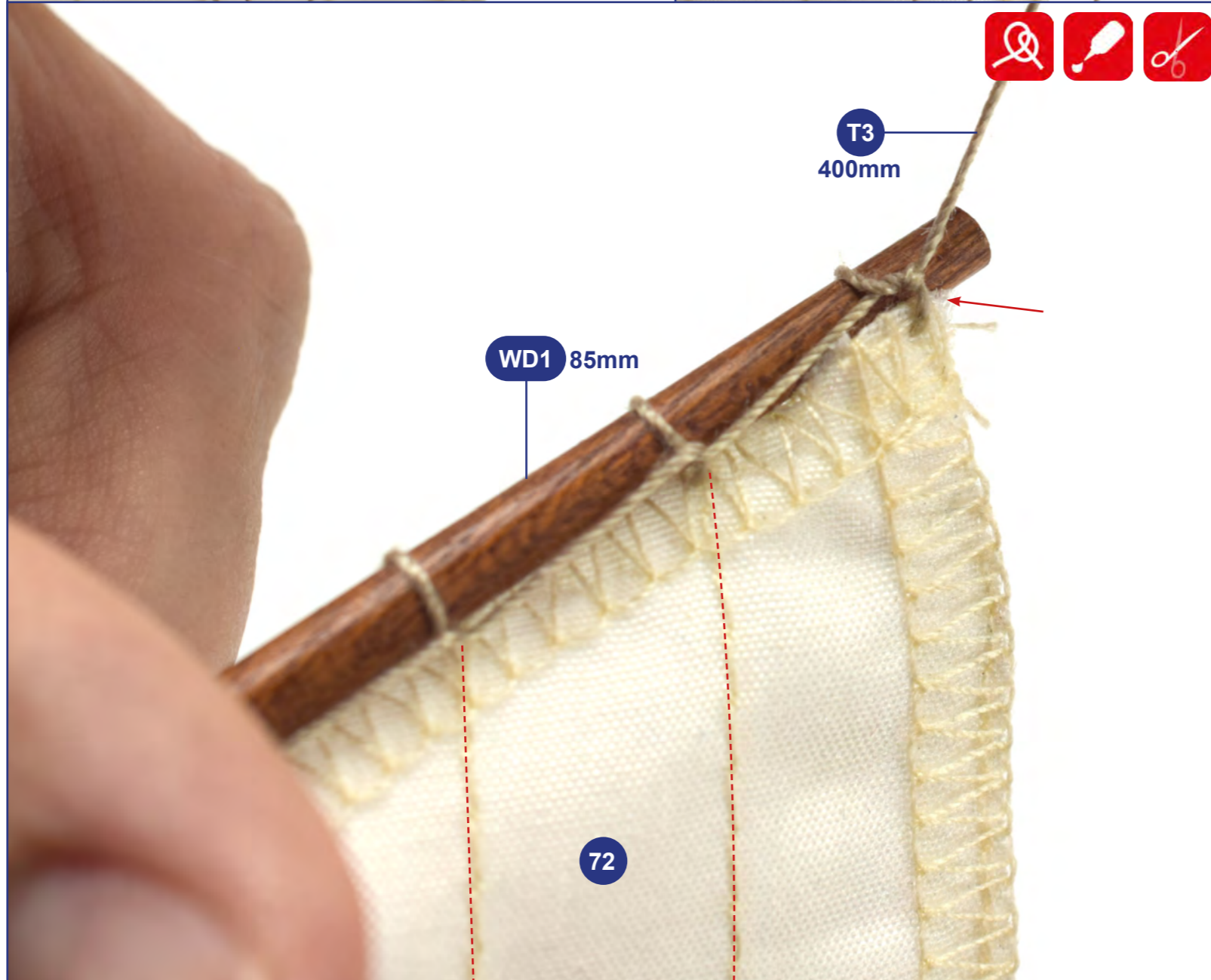
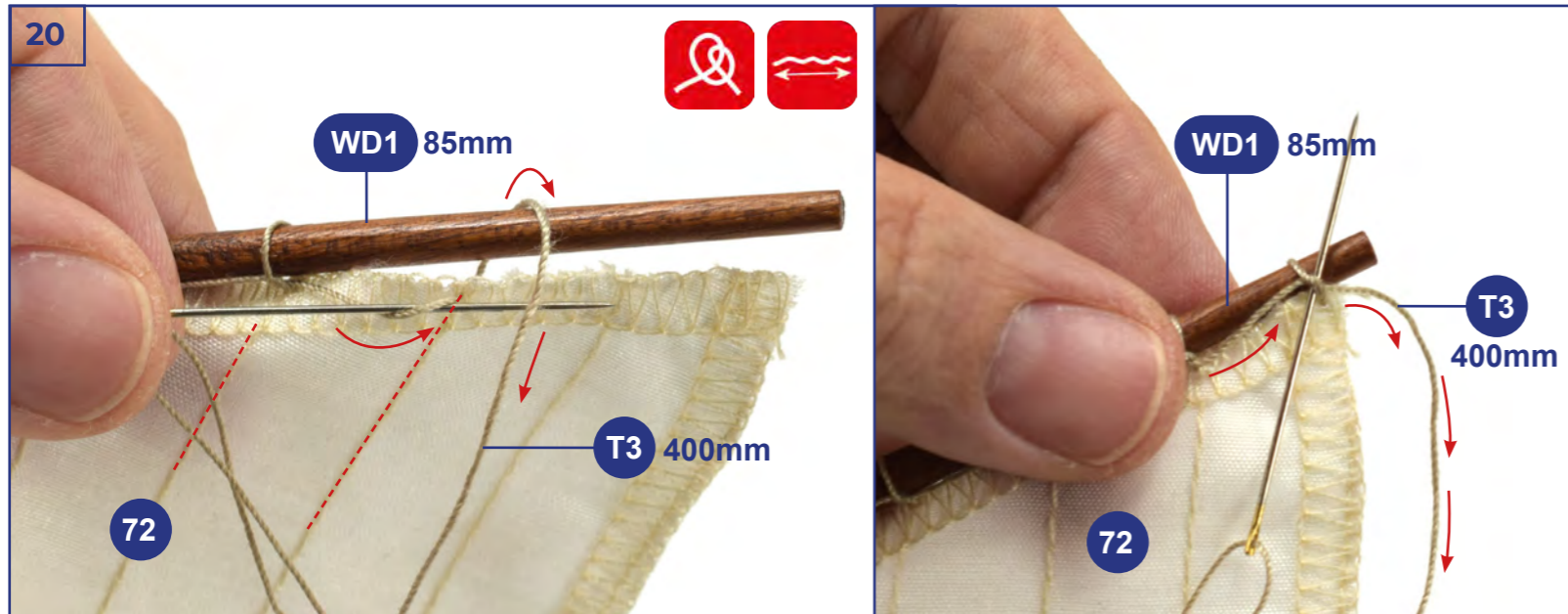

21

T2
100mm

70 x3

72

T2 100mm

70 x3



T2
100mm

69

72

T2 100mm

70

69

72



T2
100mm

70
x3

69

72

R

T2 100mm

70 x3

69

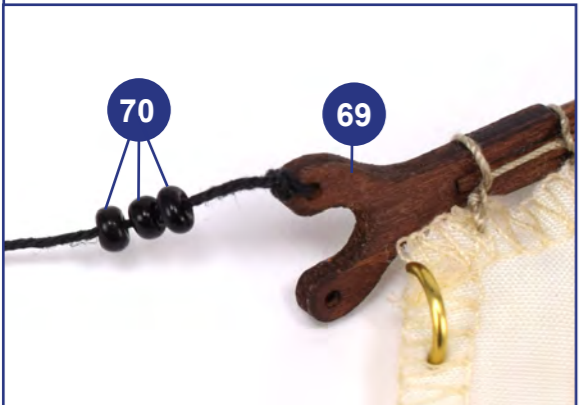

22



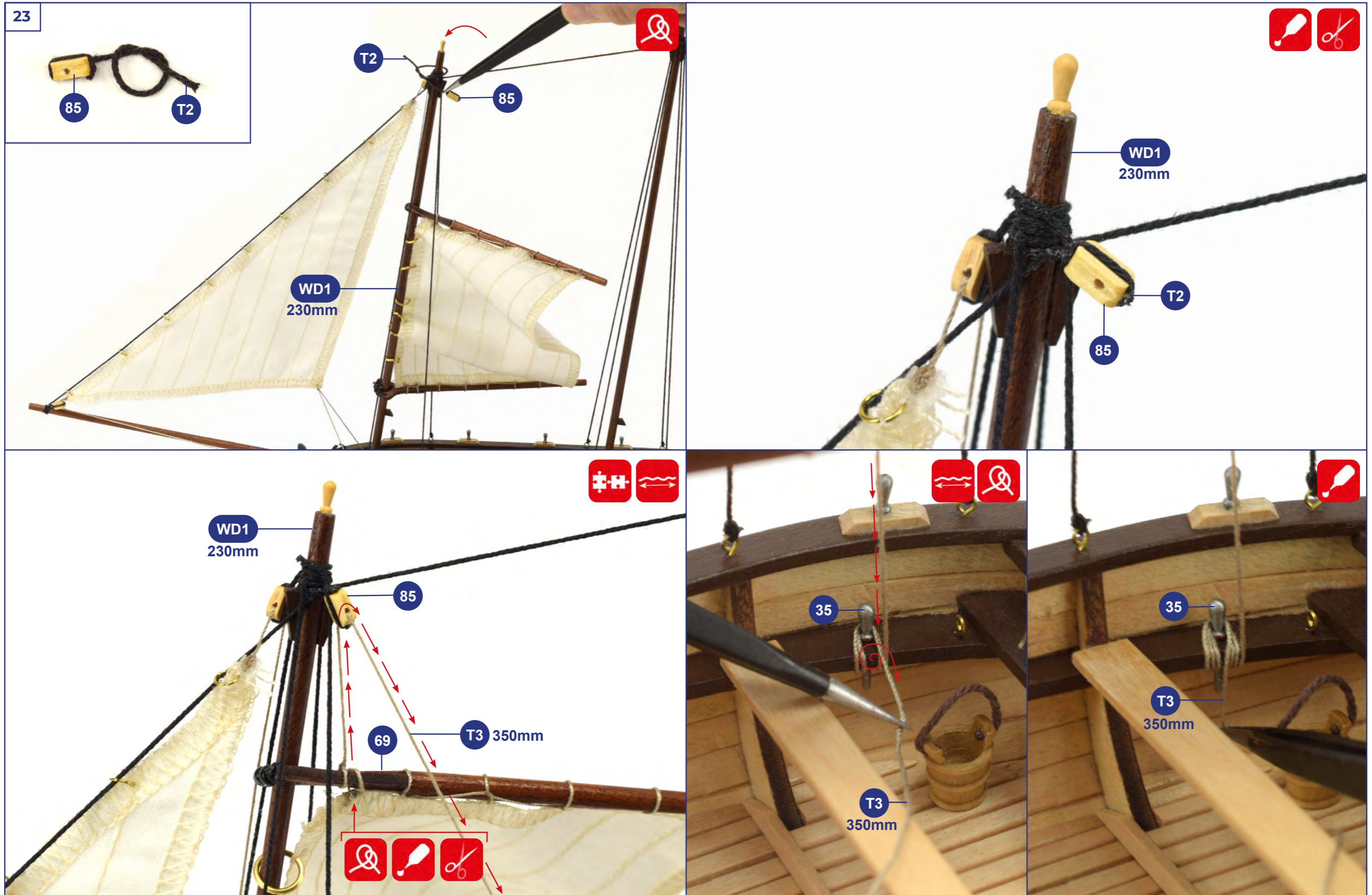

24

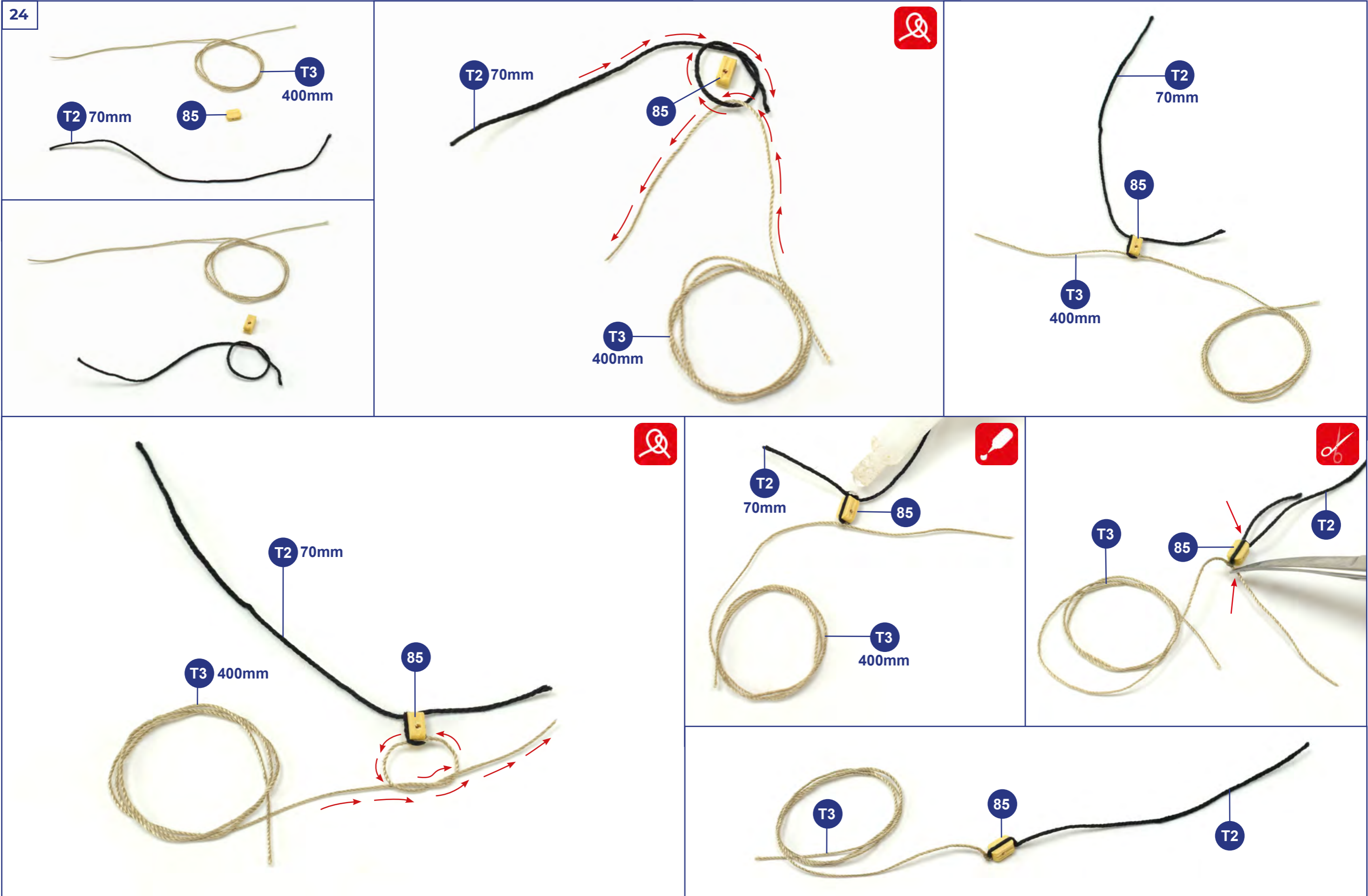

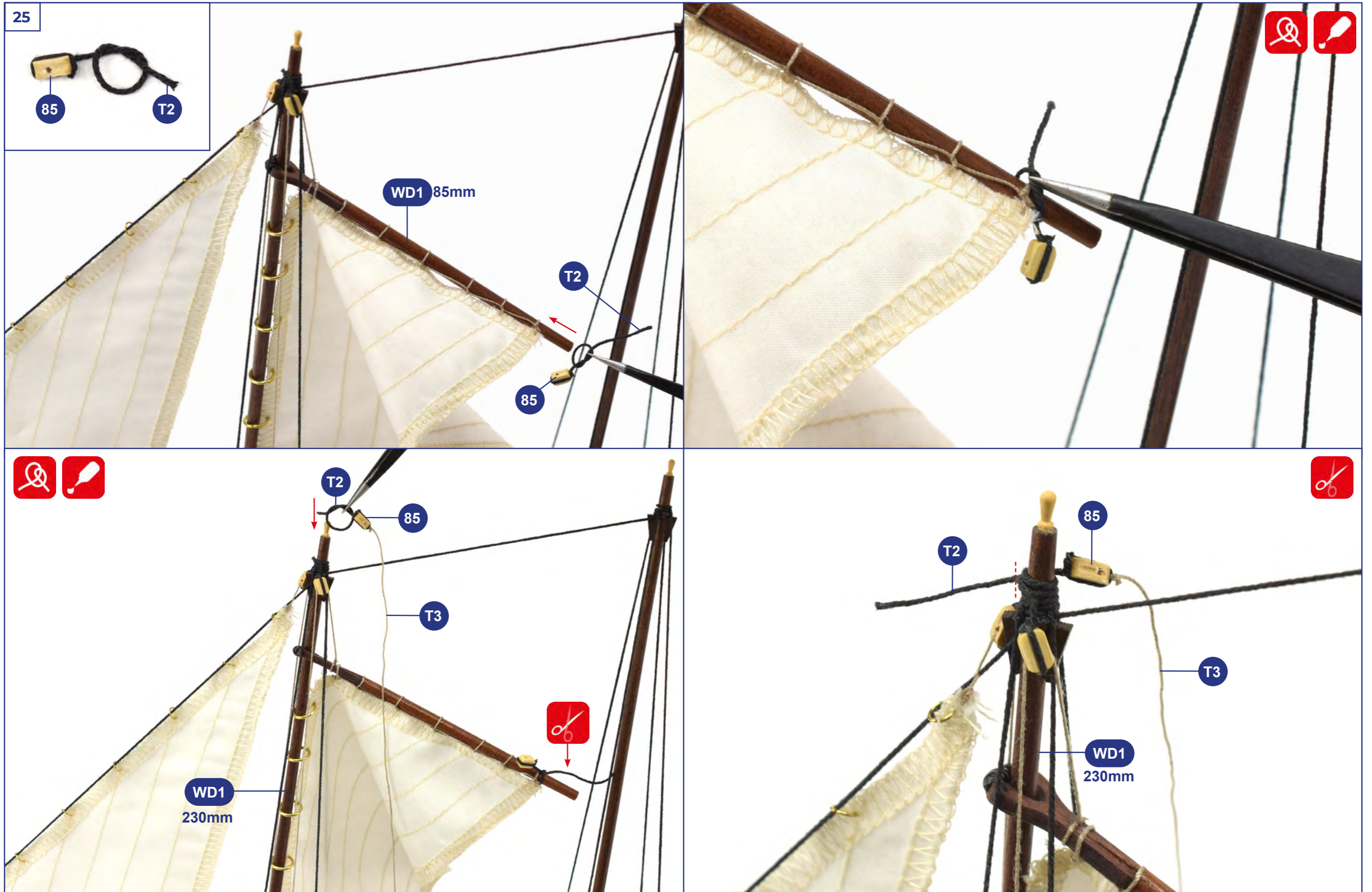

27

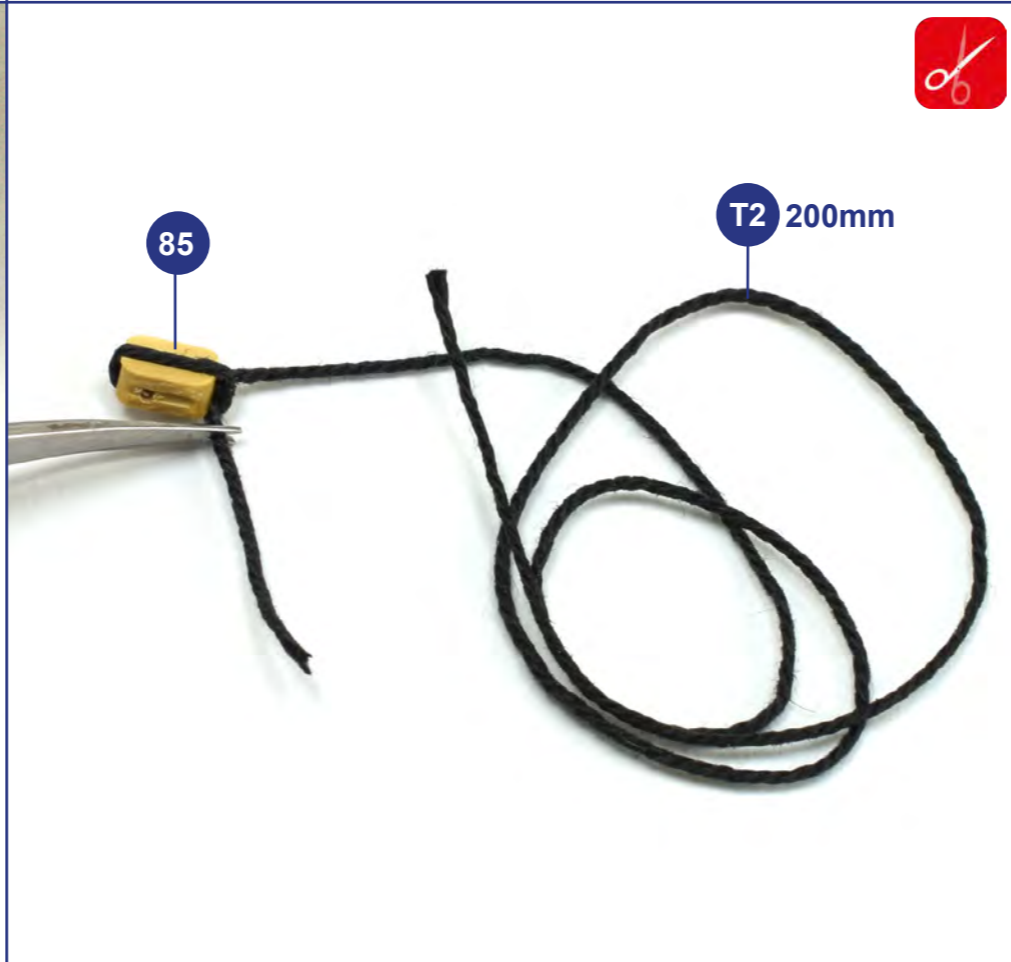
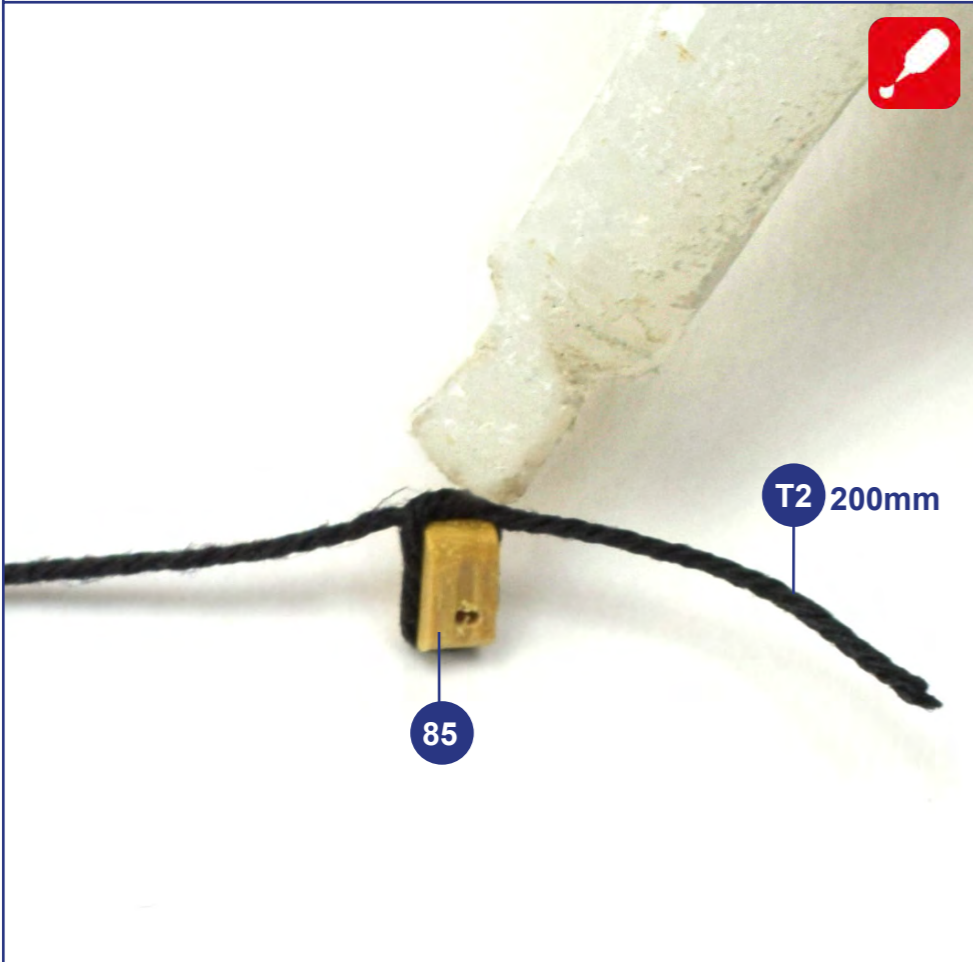
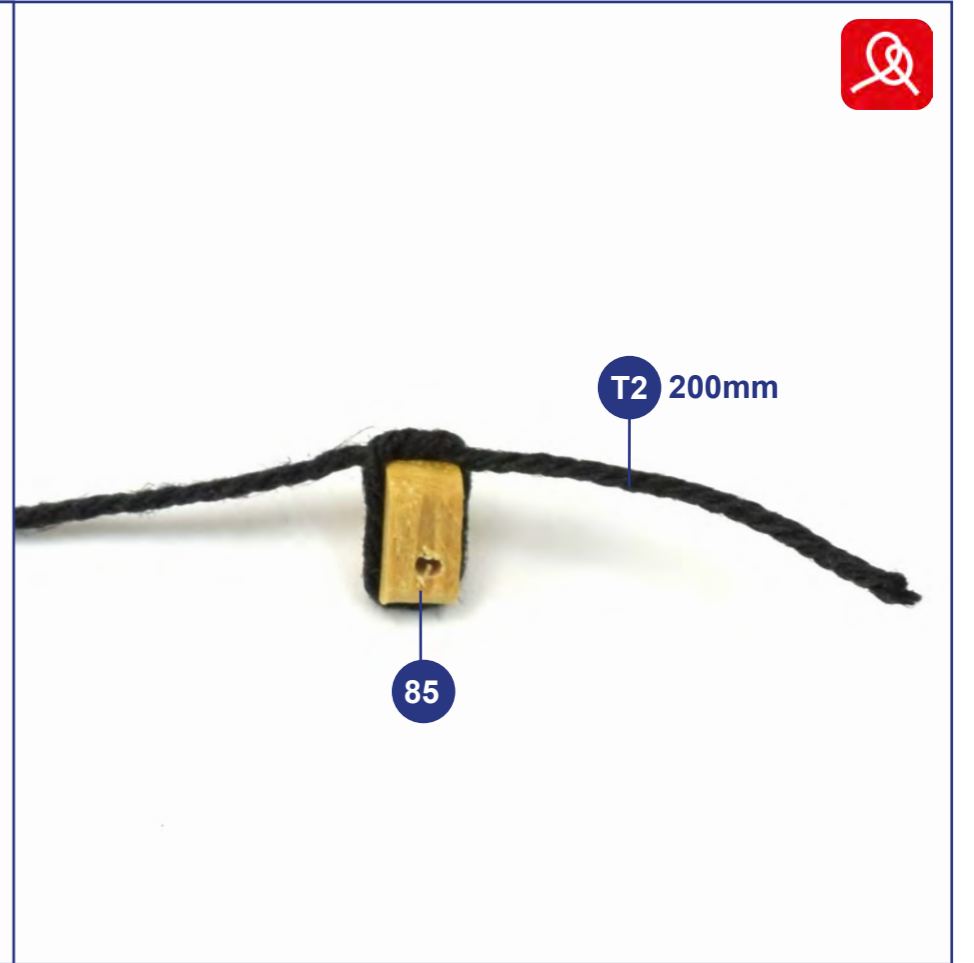

28

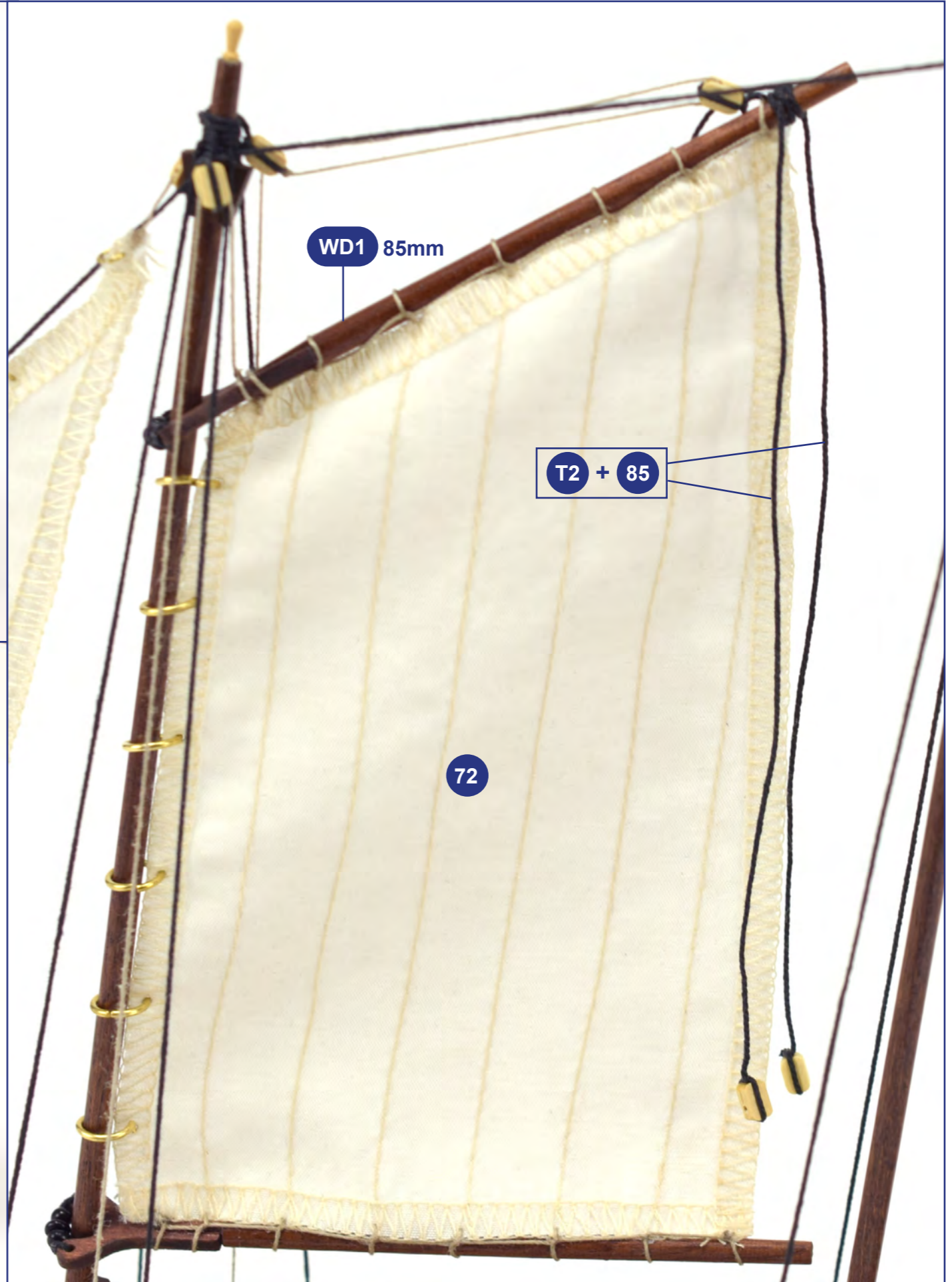

R



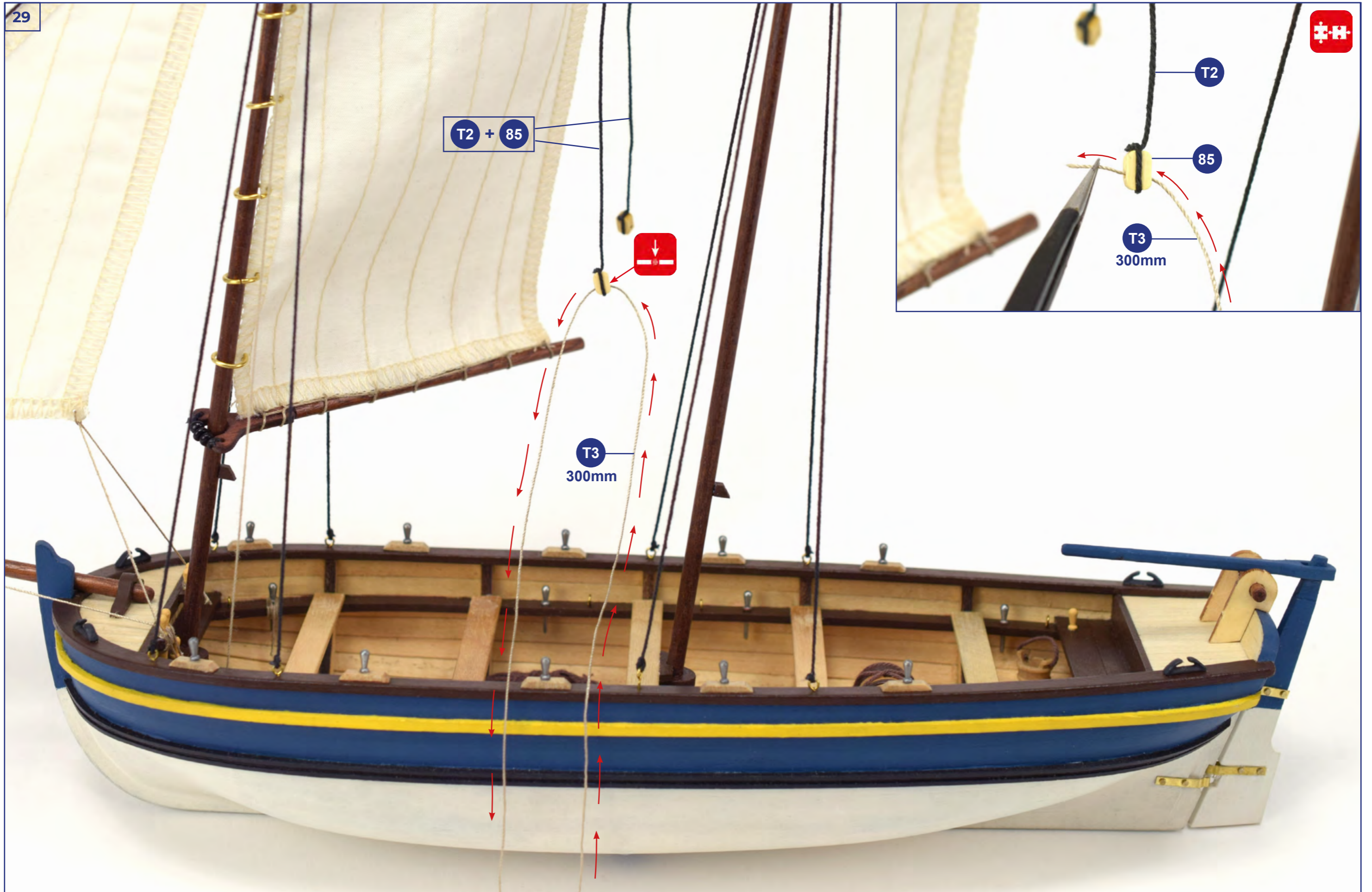

30

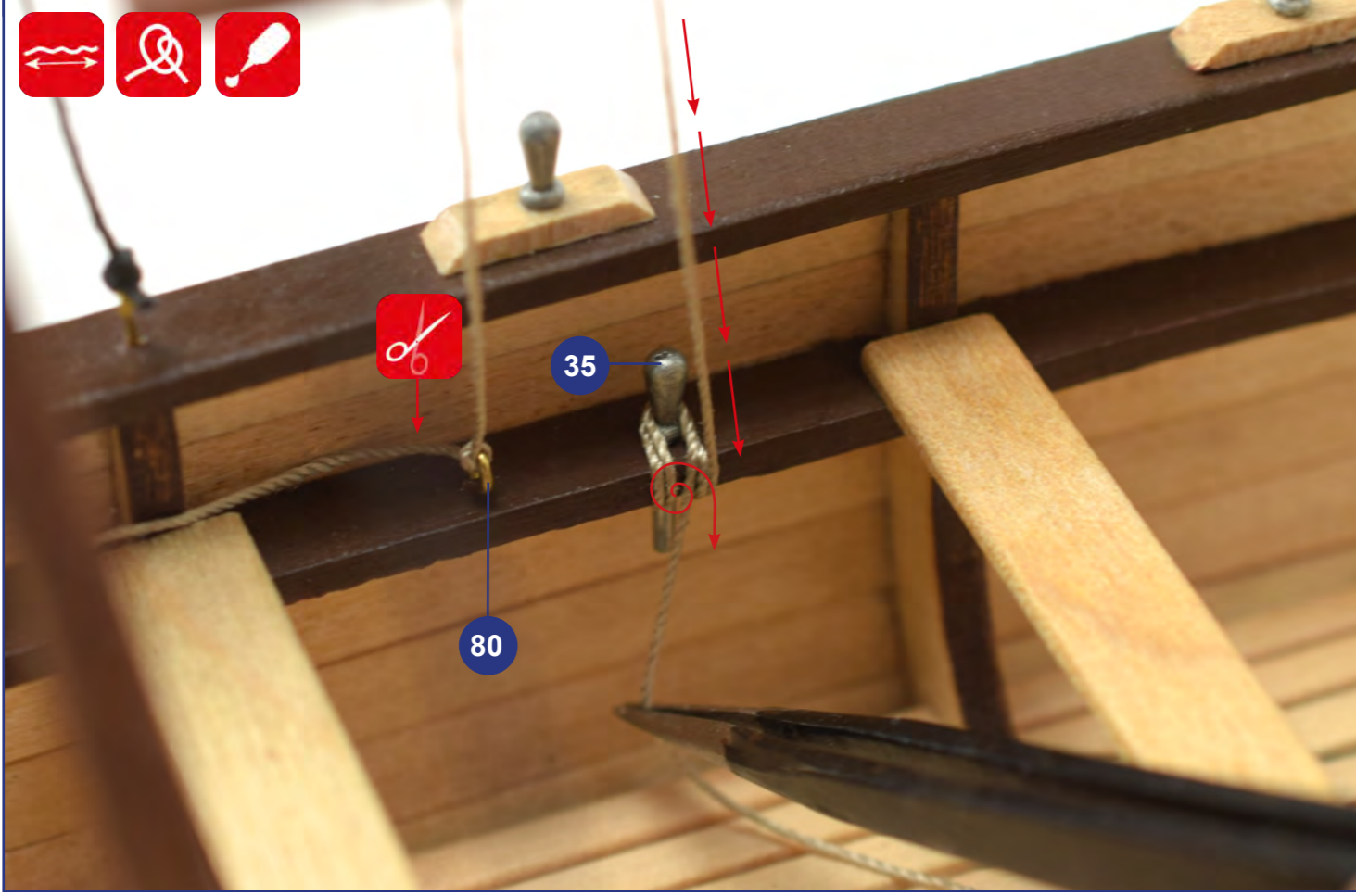
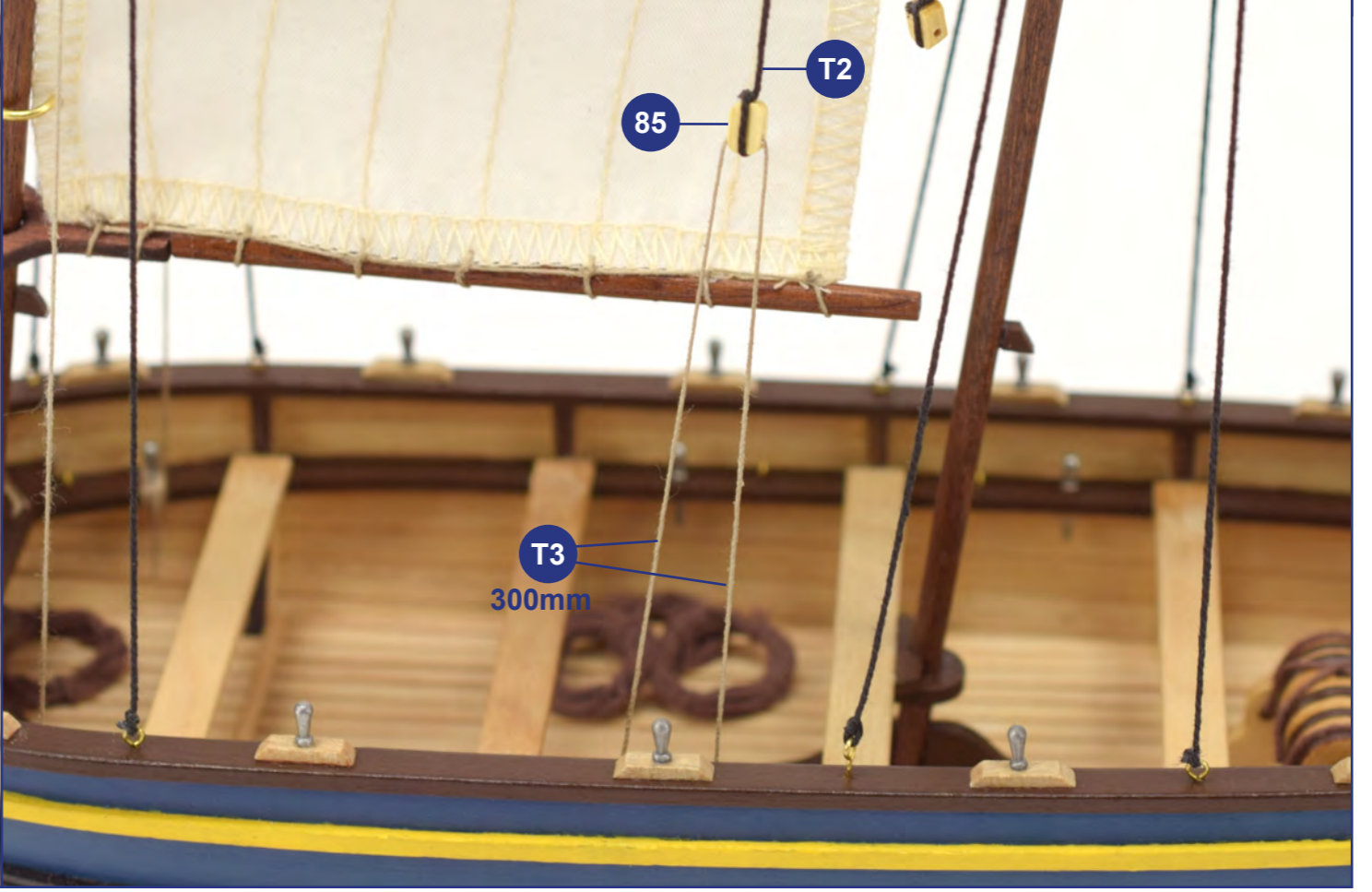
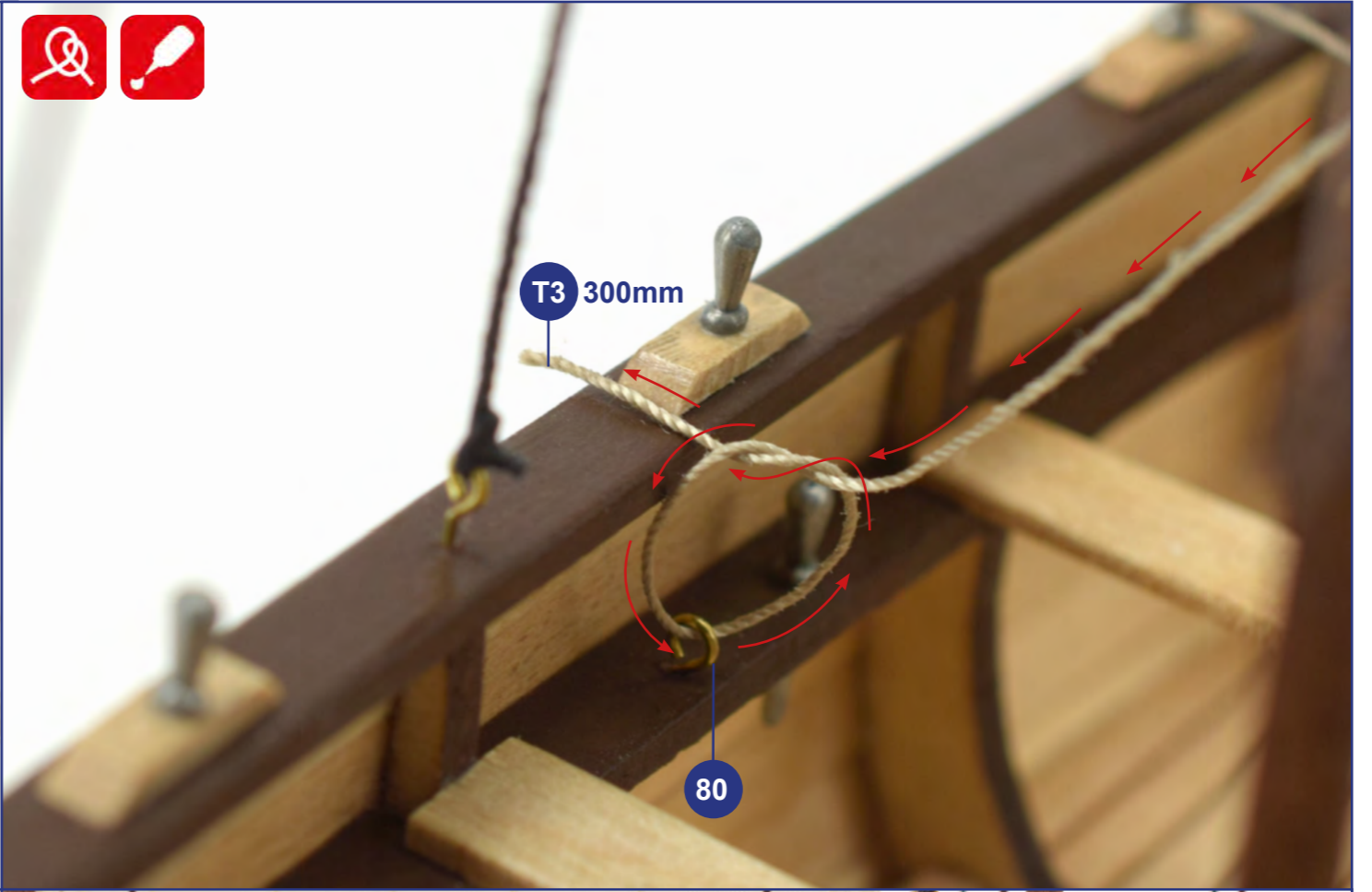
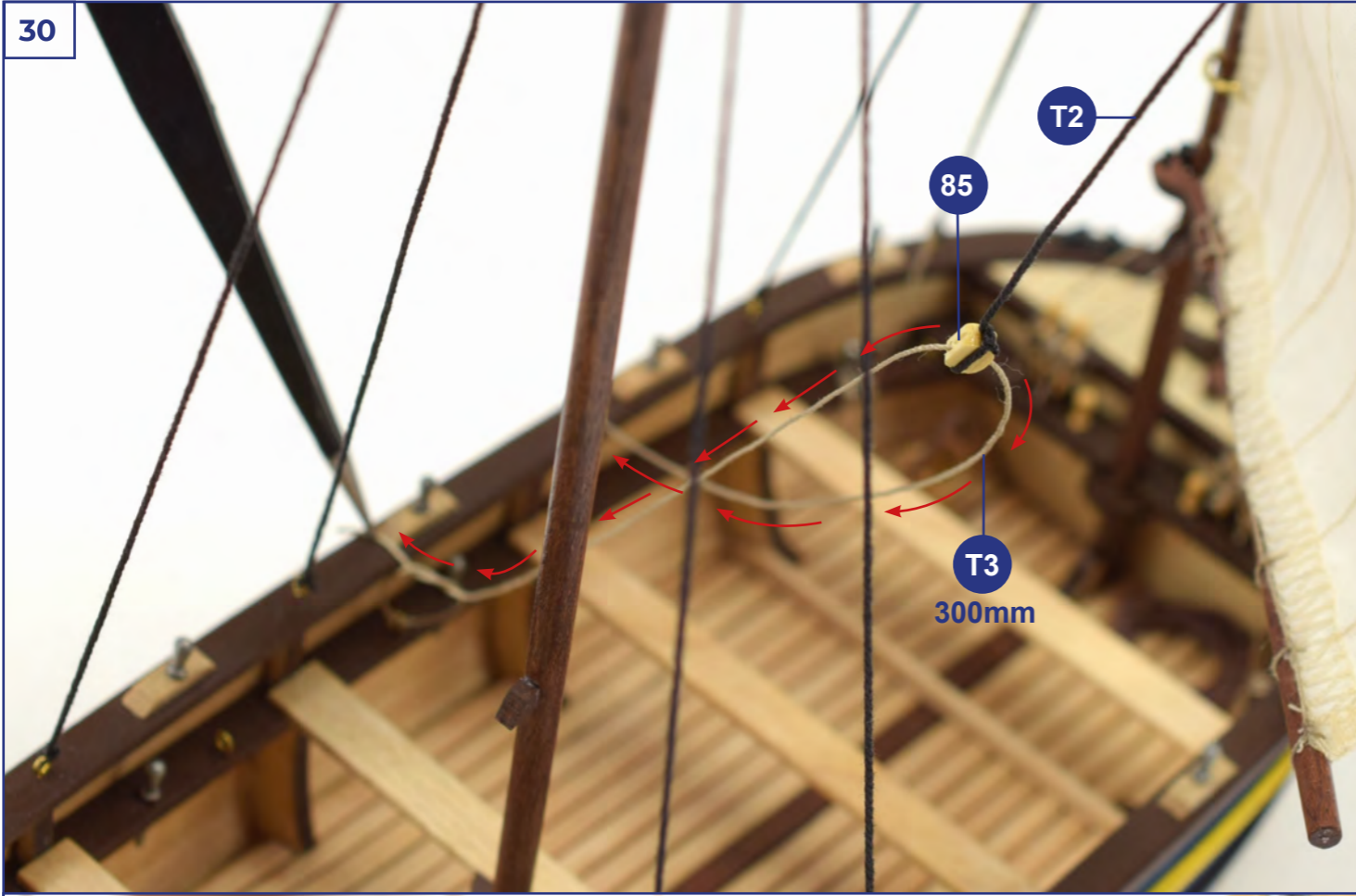

31



32

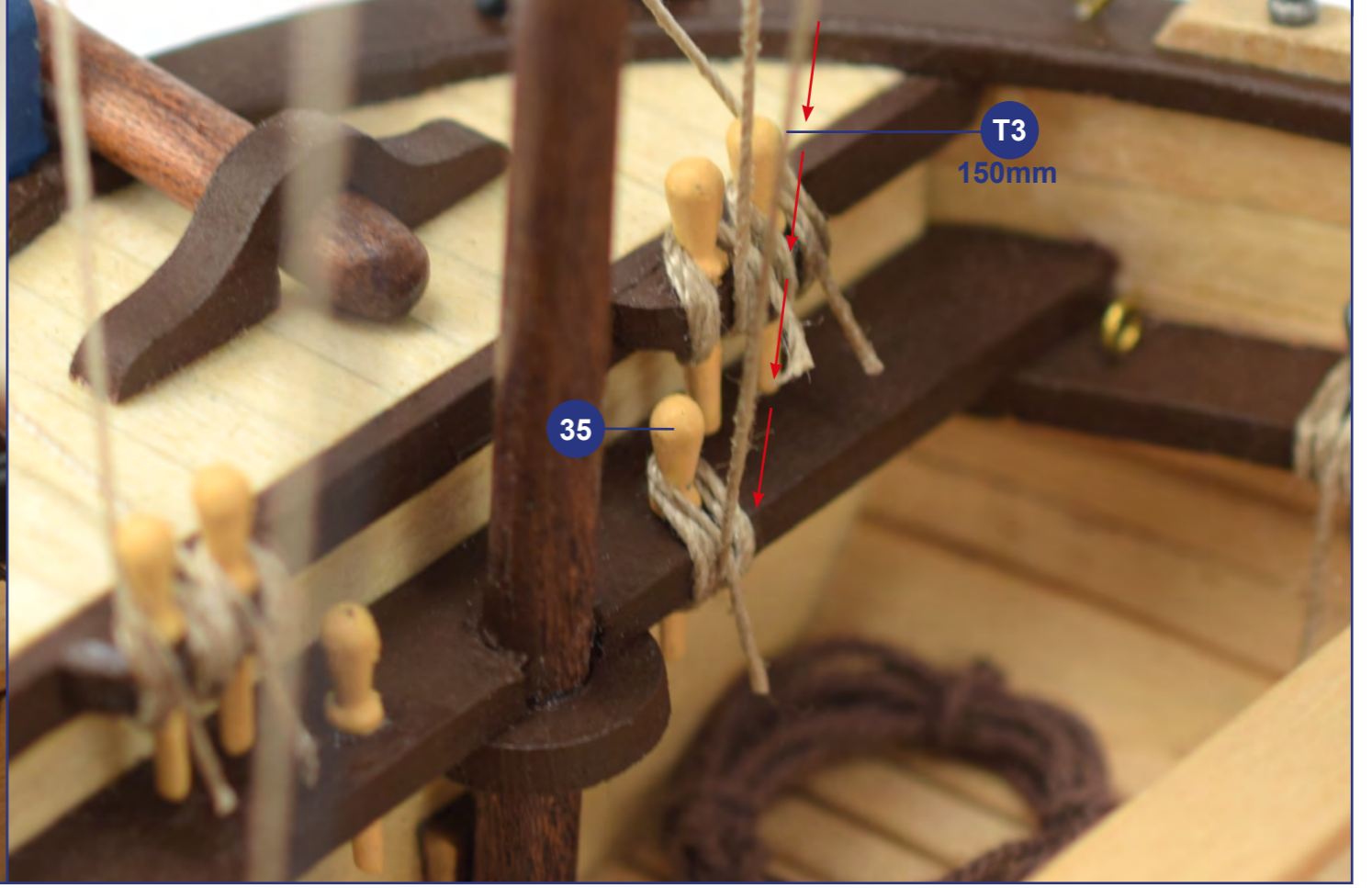
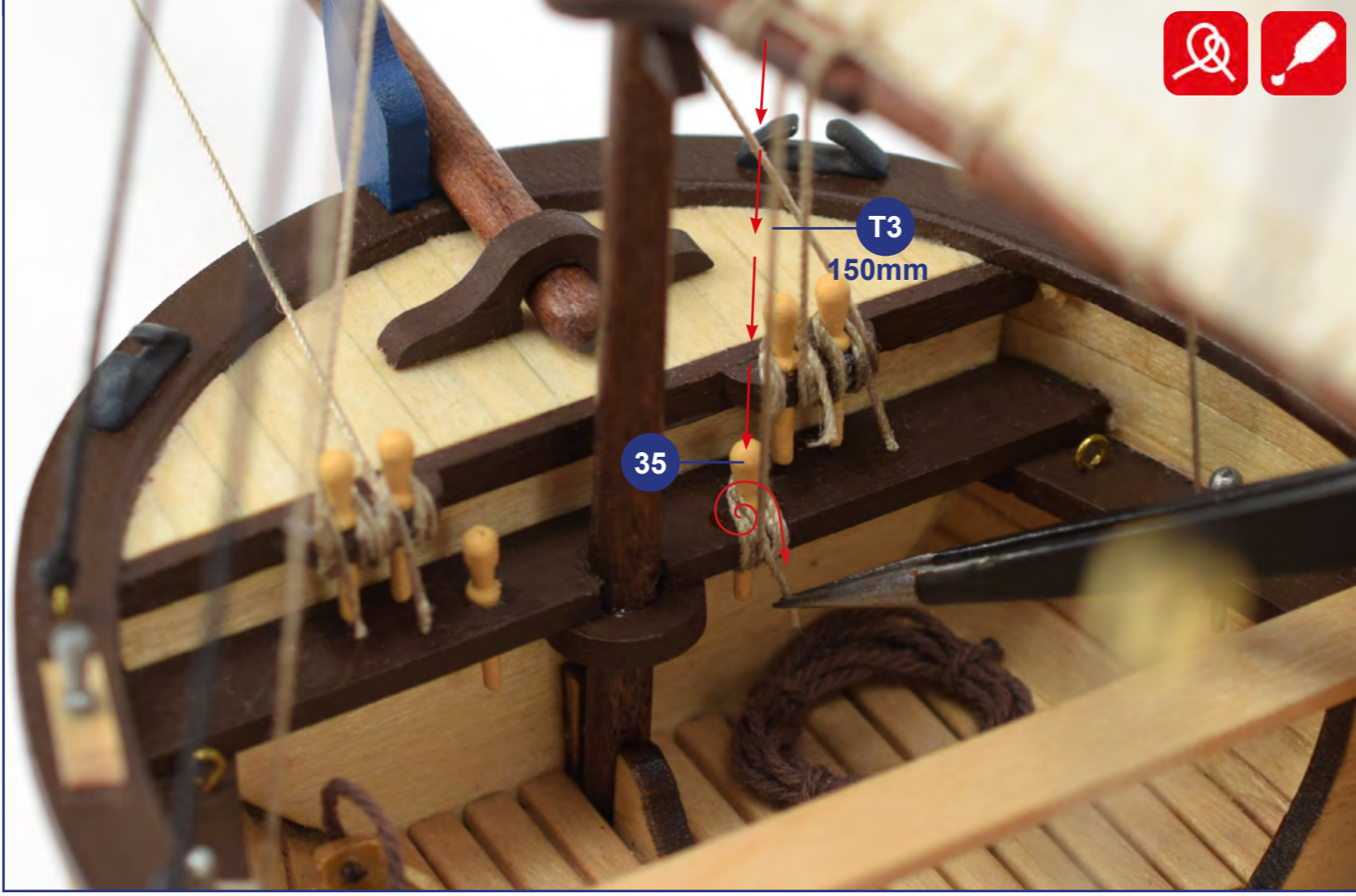
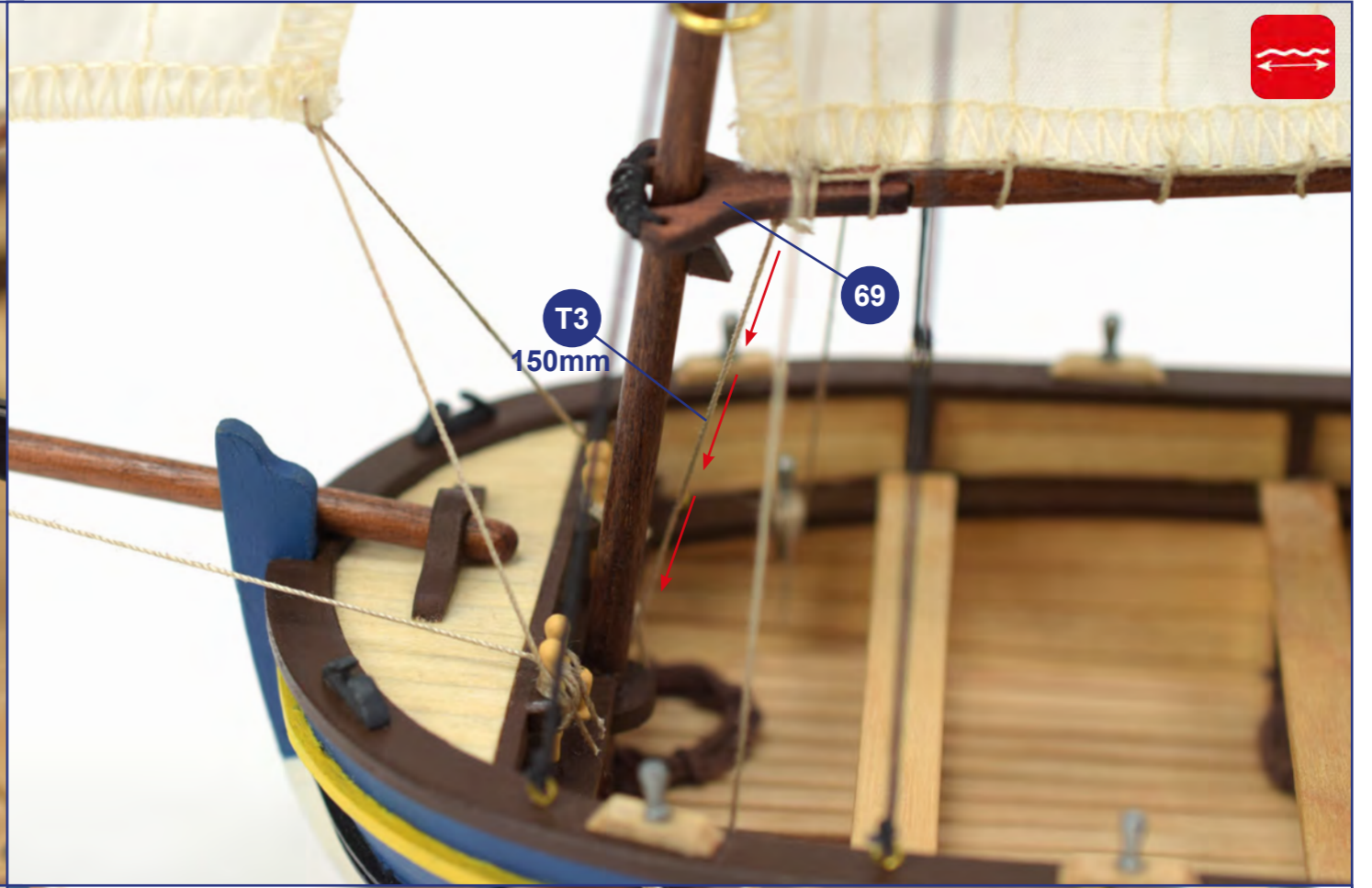
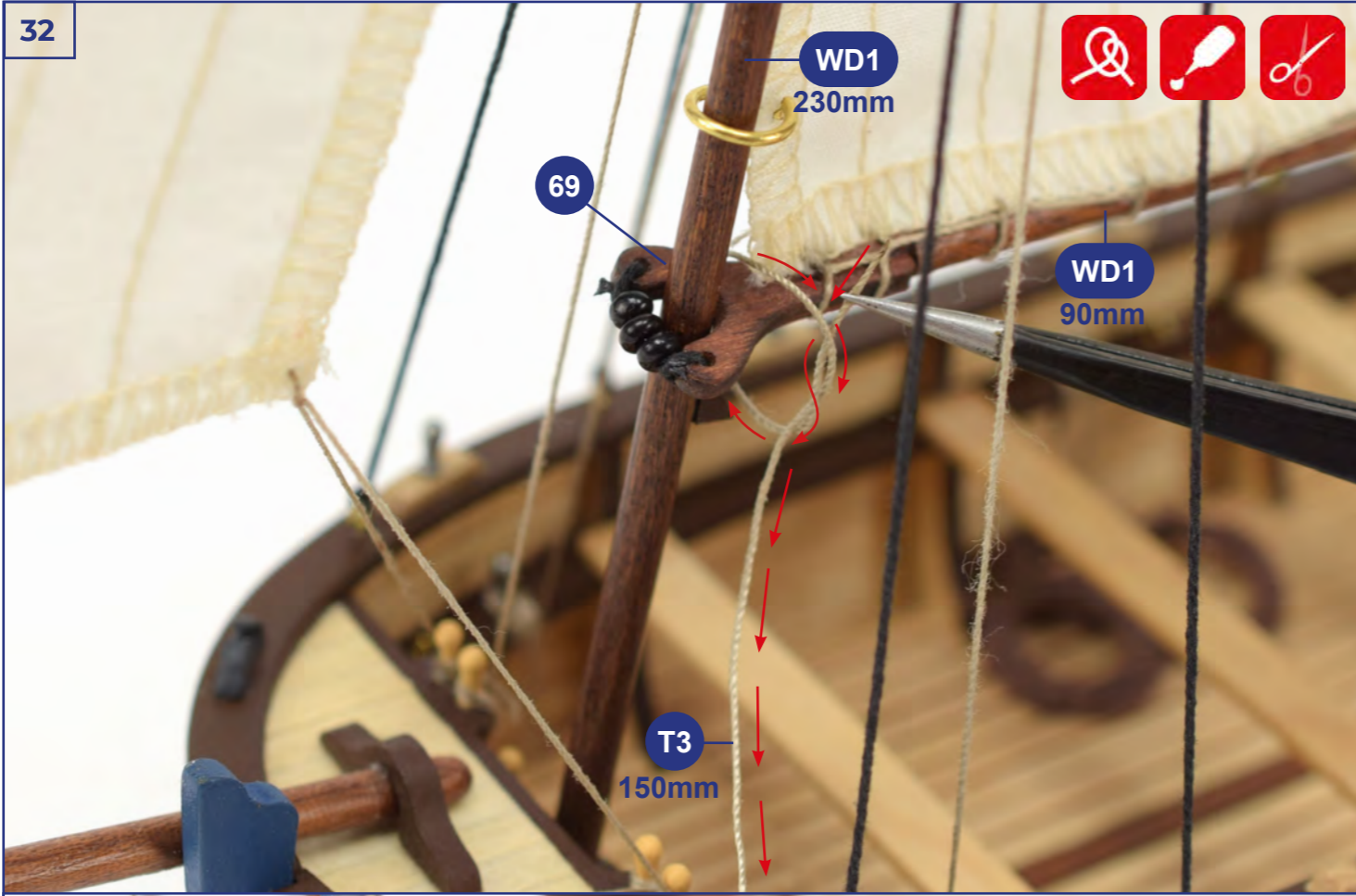

33

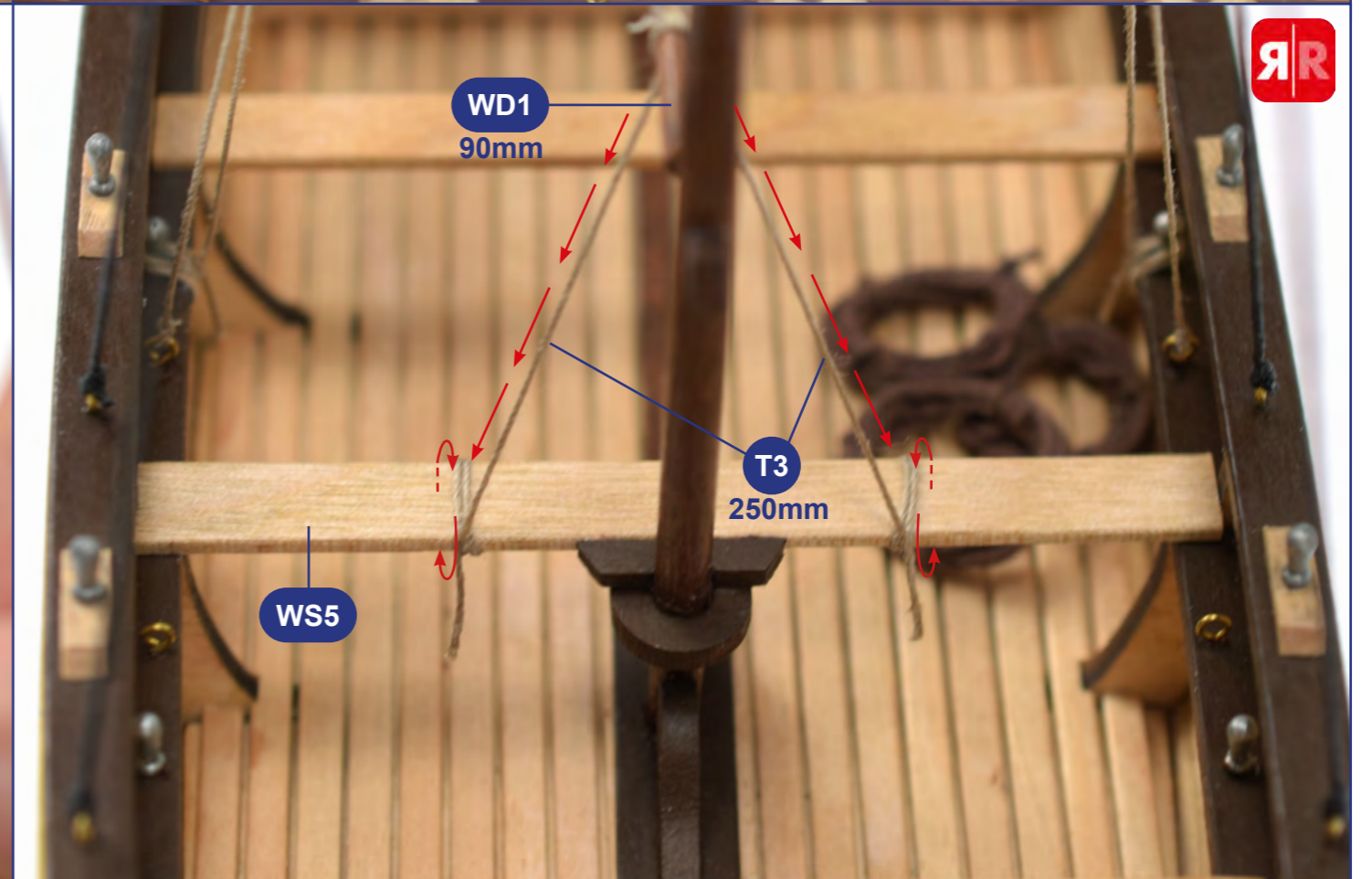
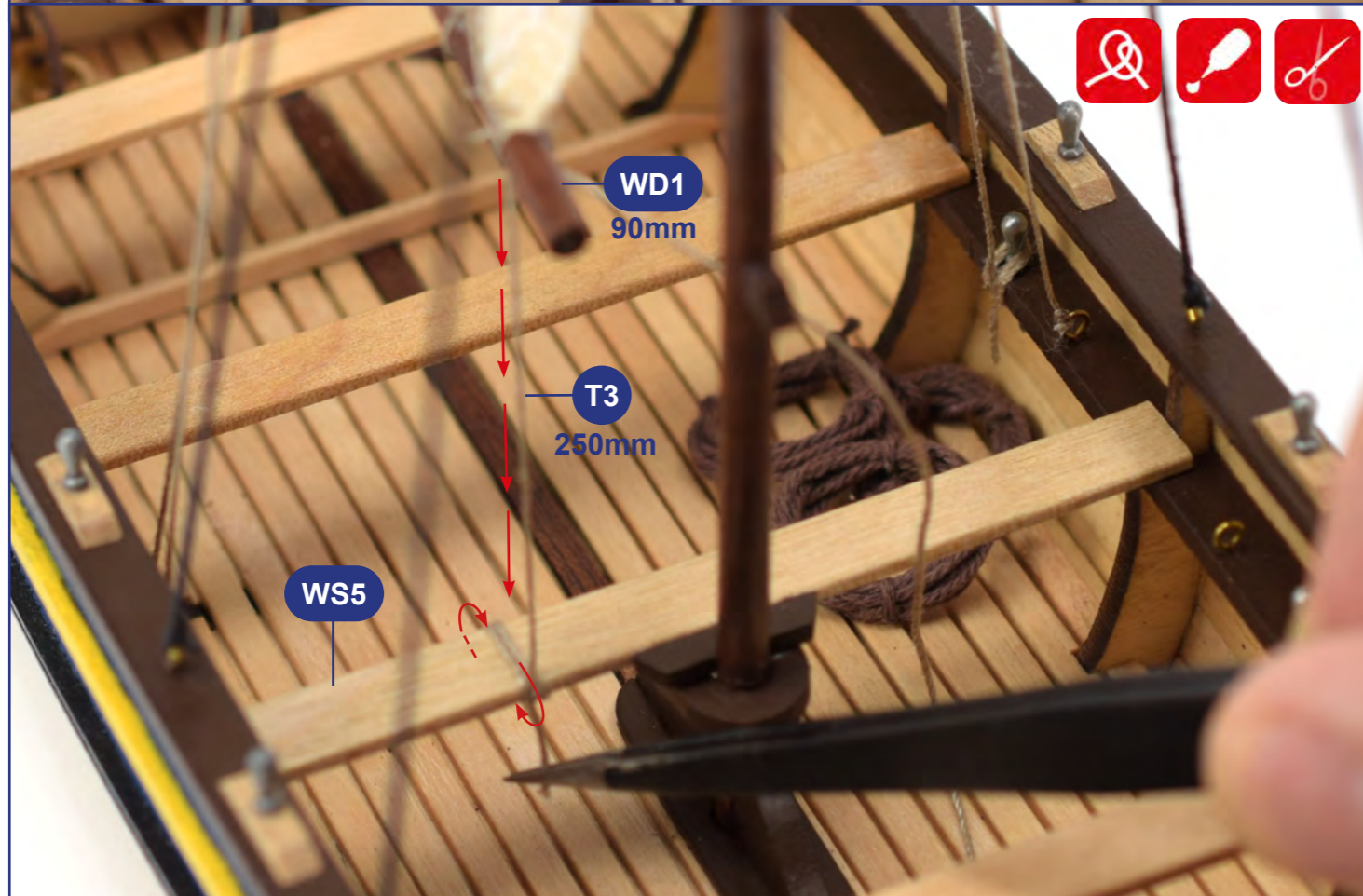
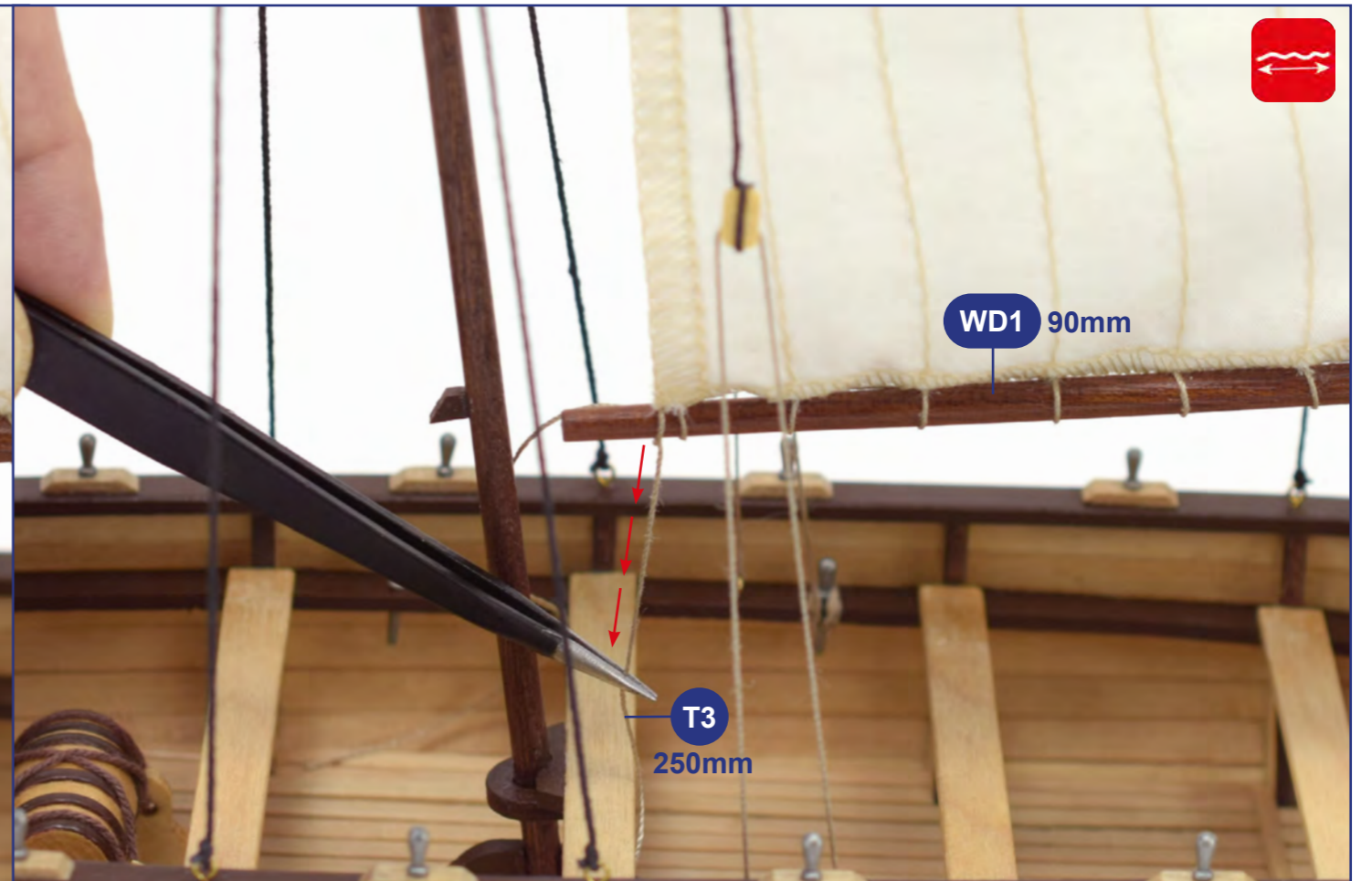
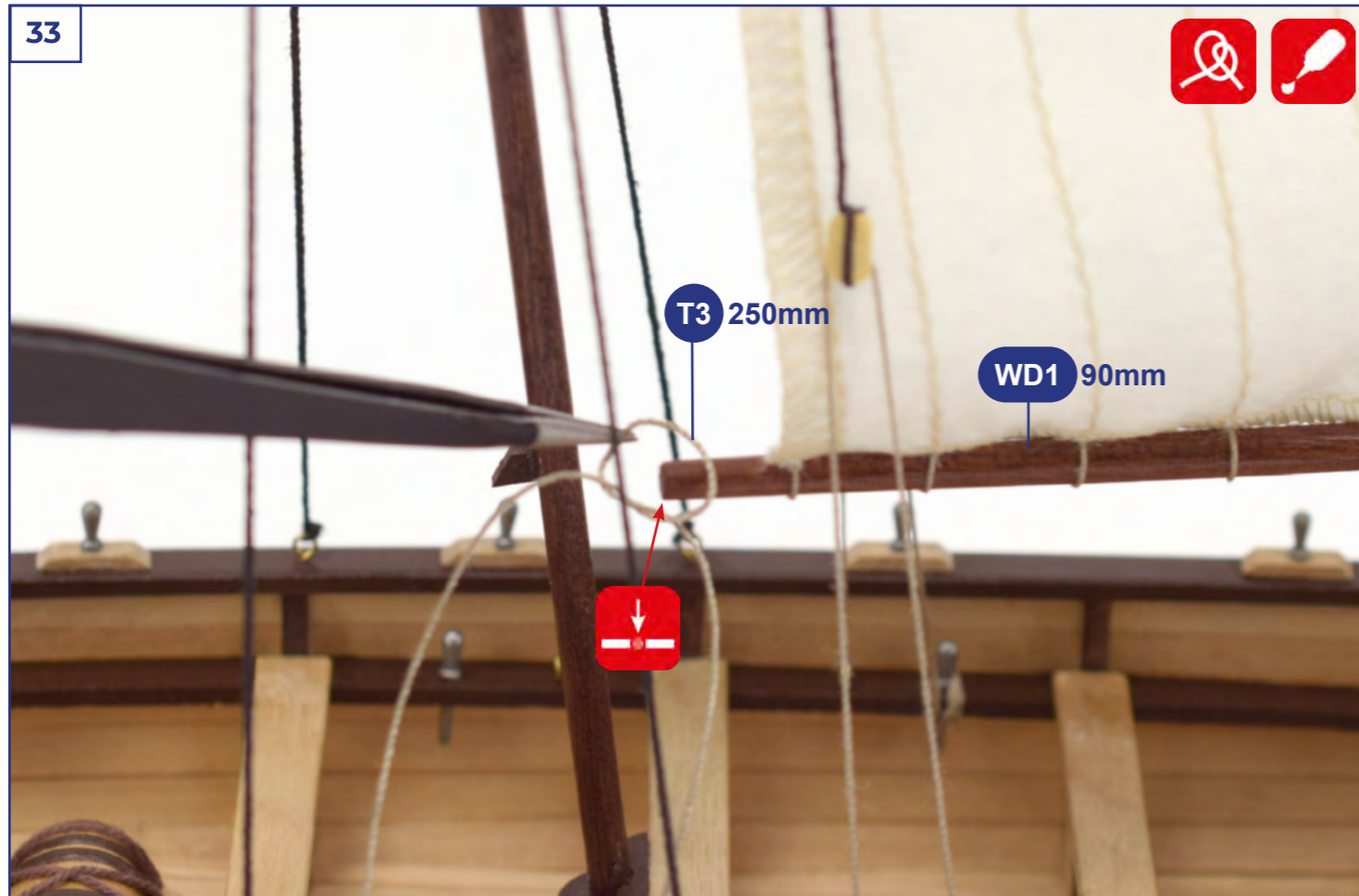

34



34

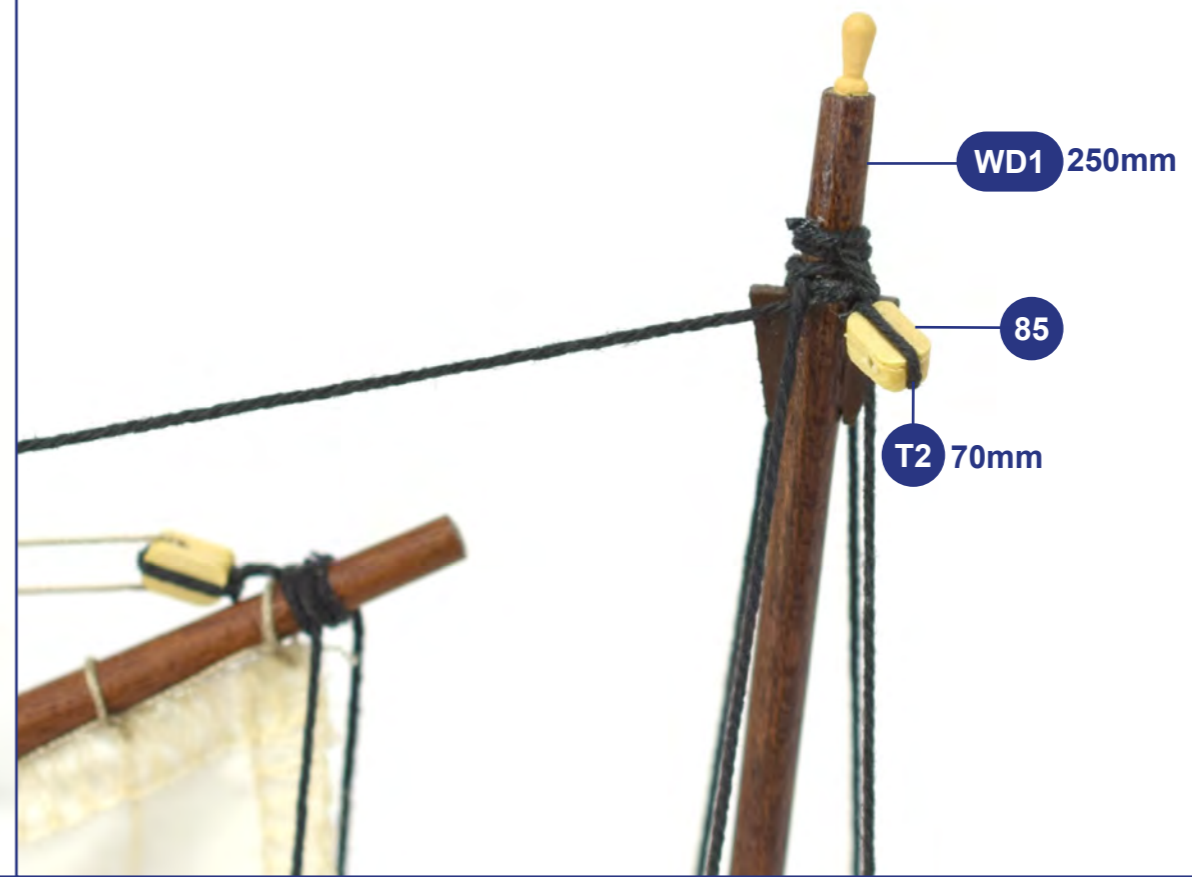
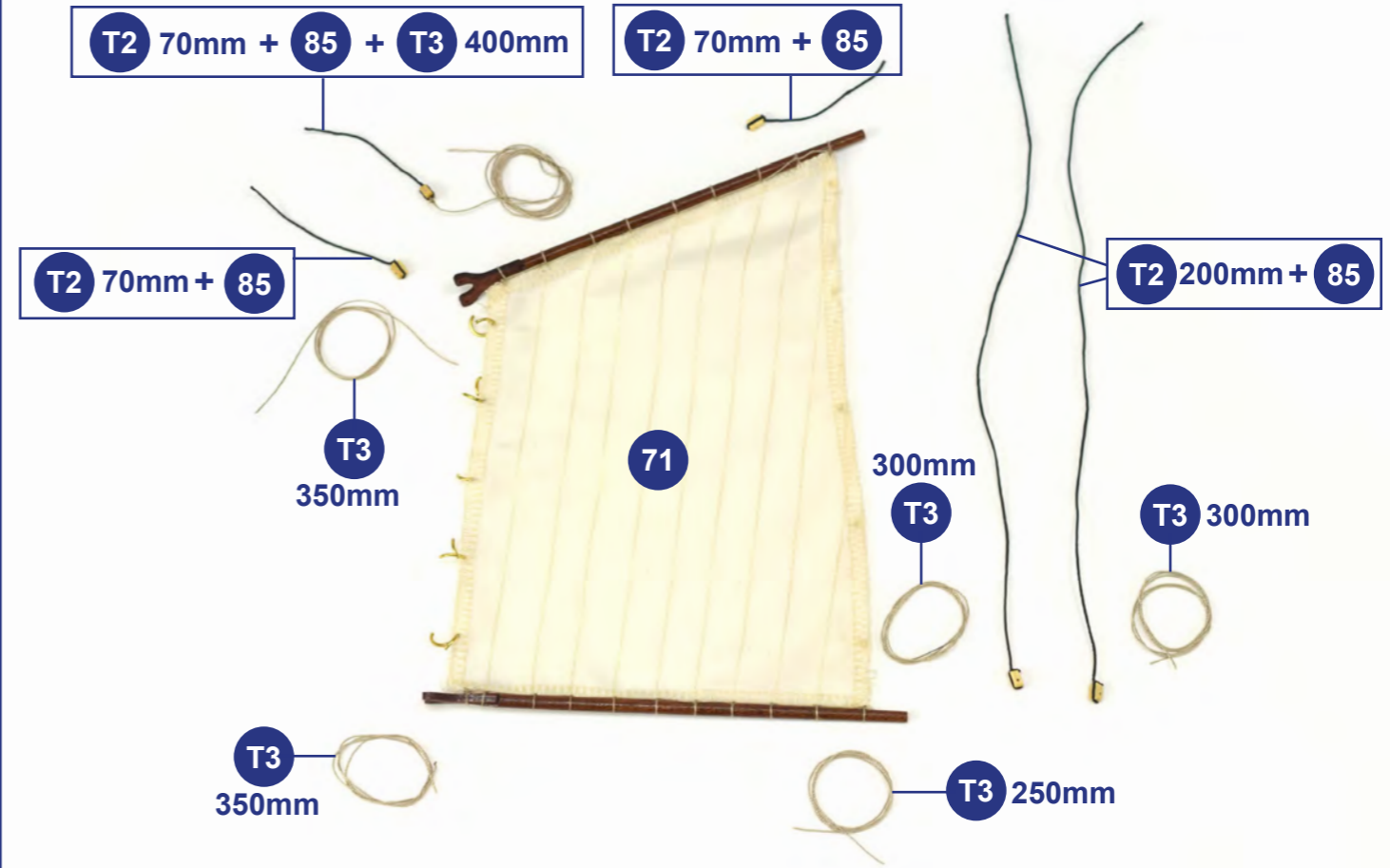
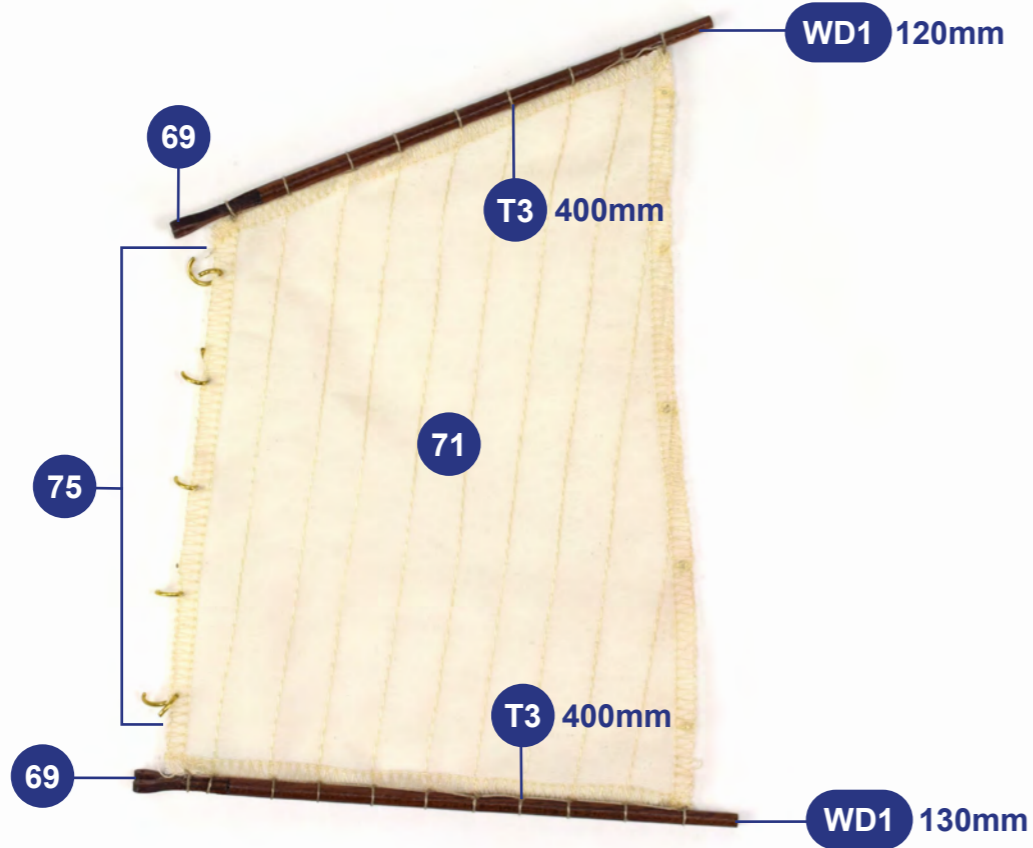

36

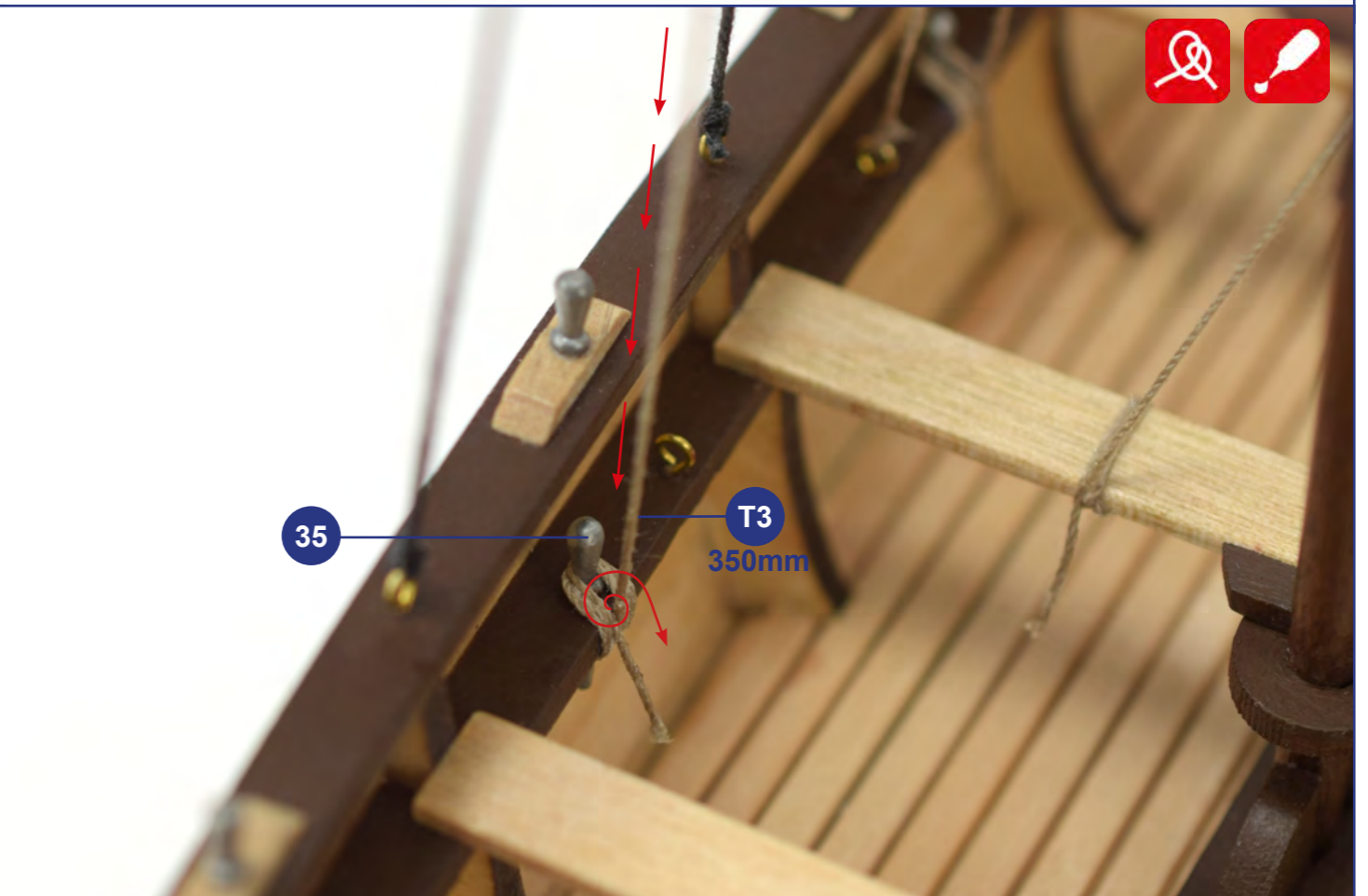
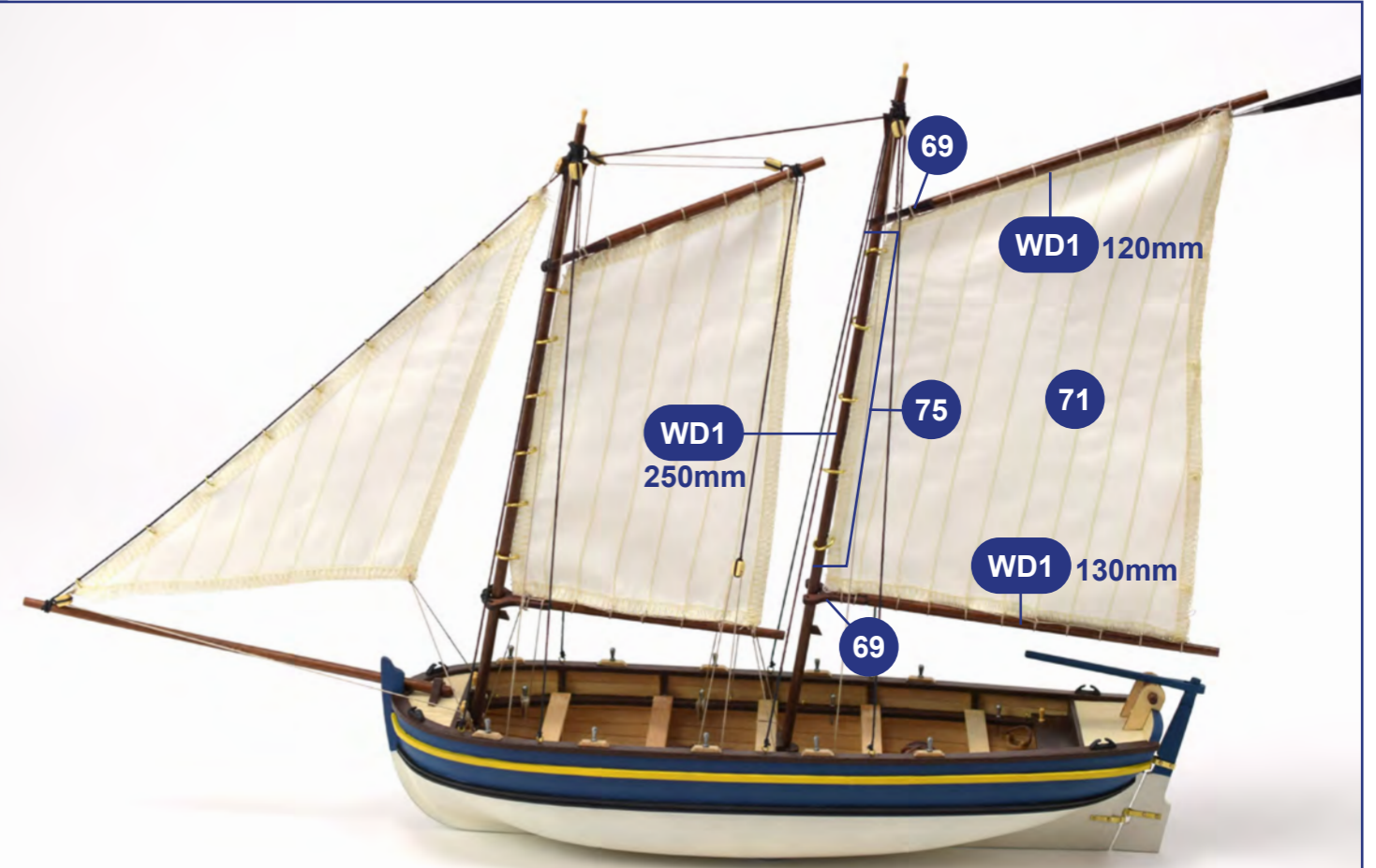
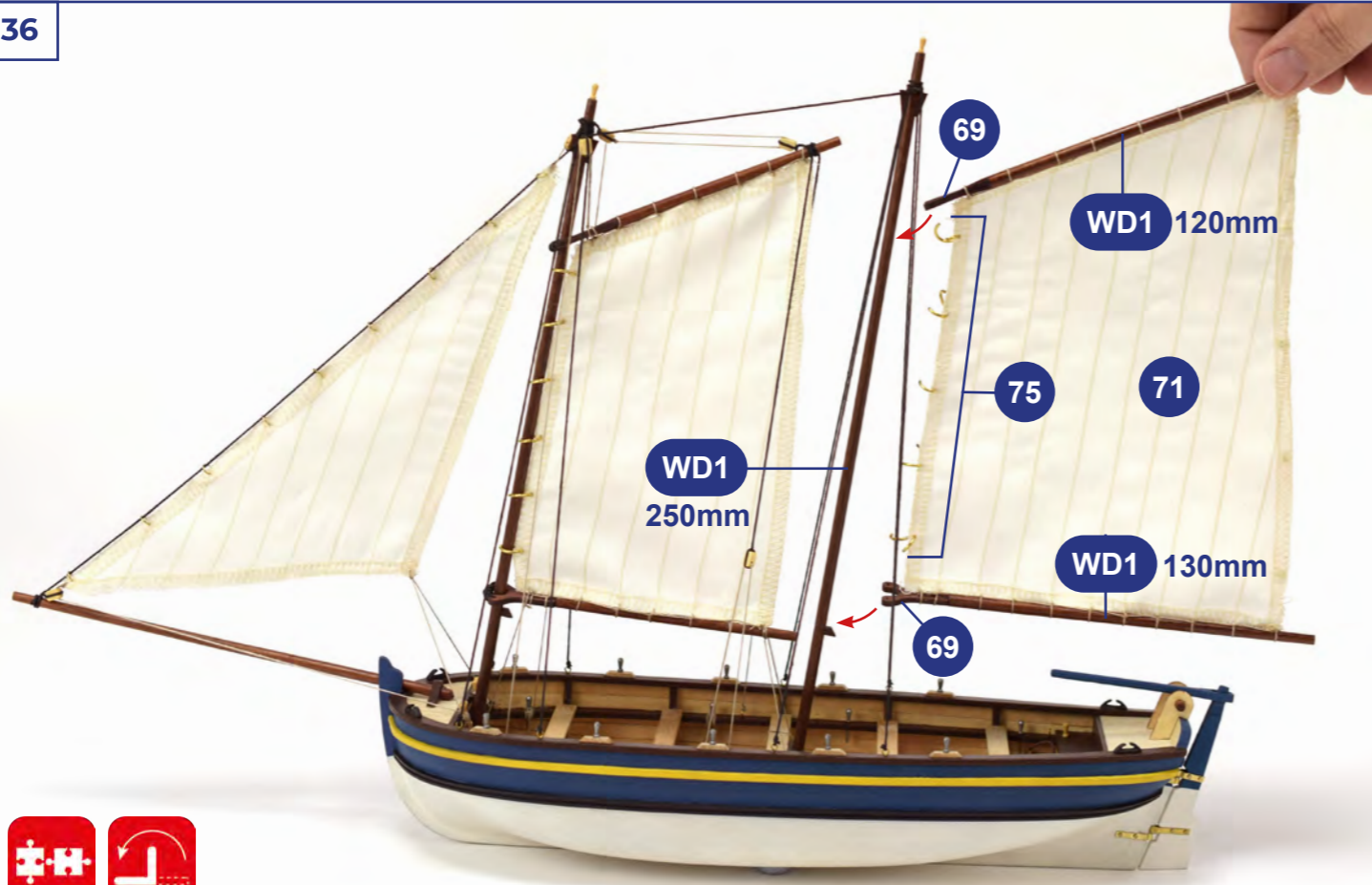

37

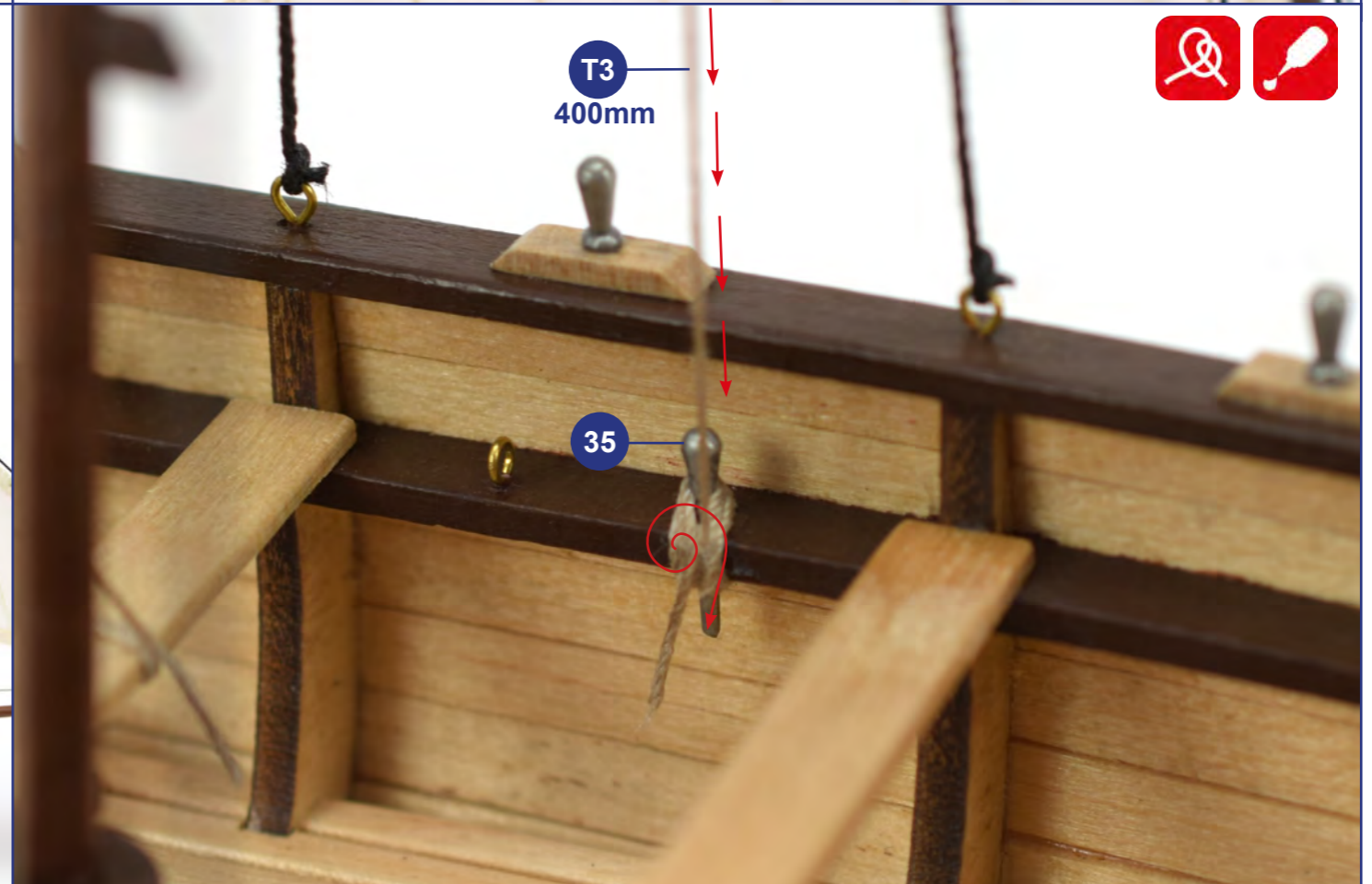
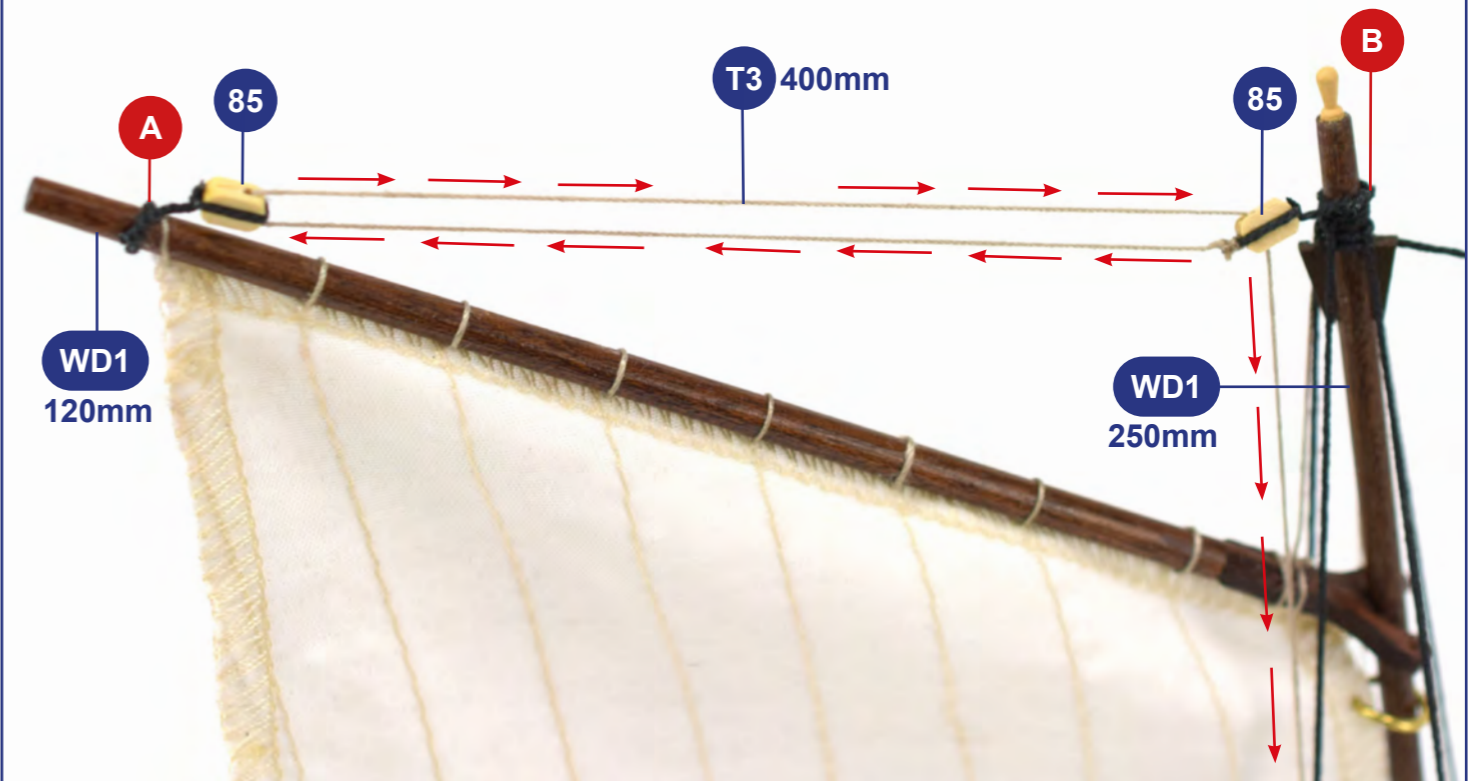
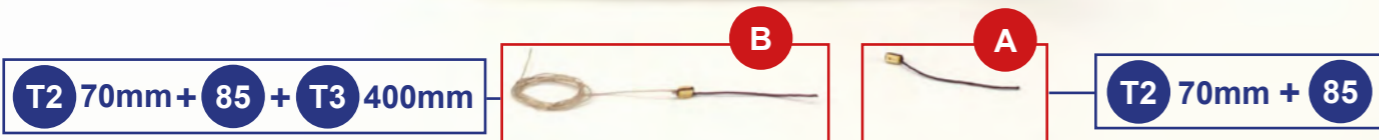

38

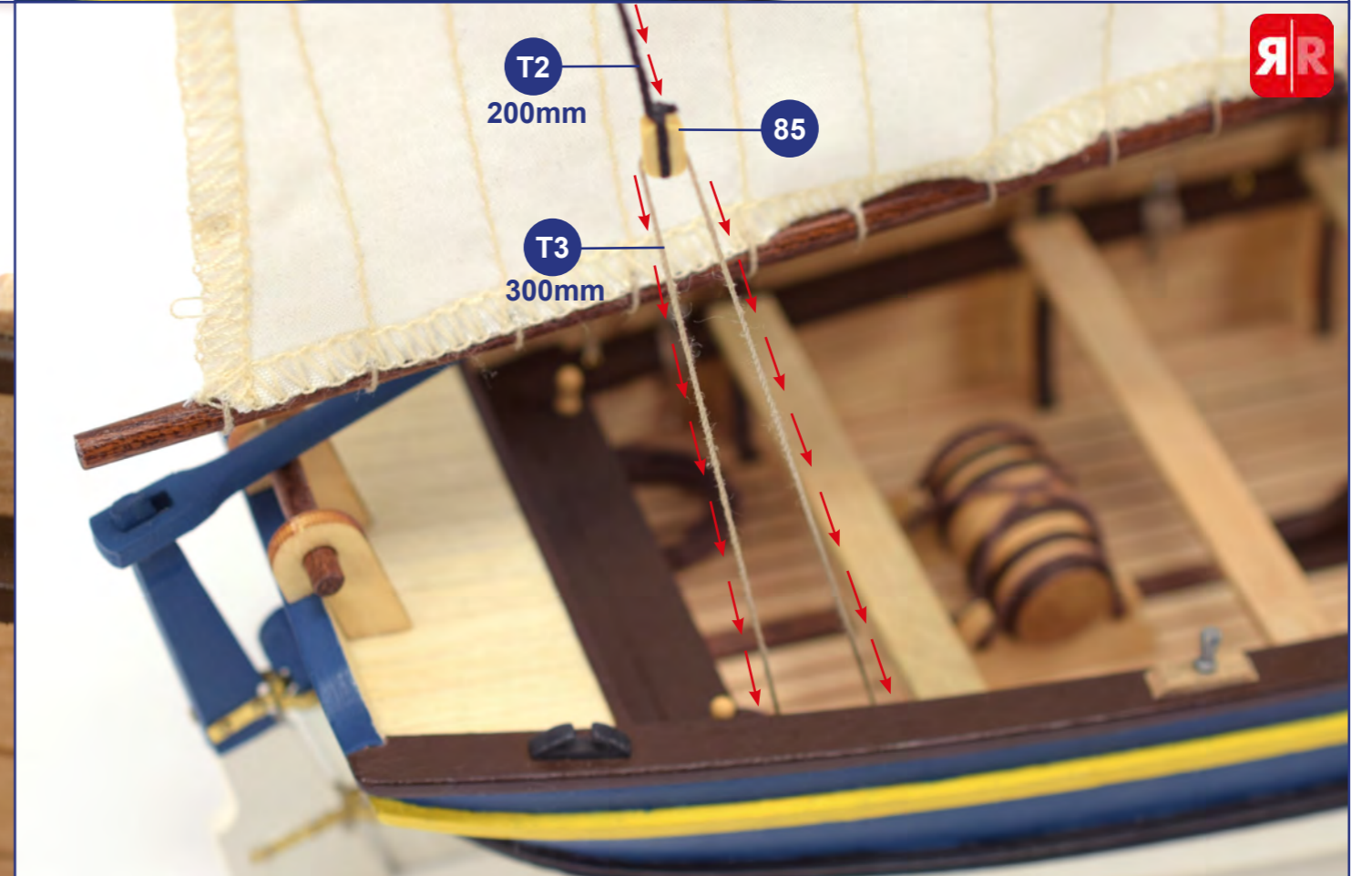
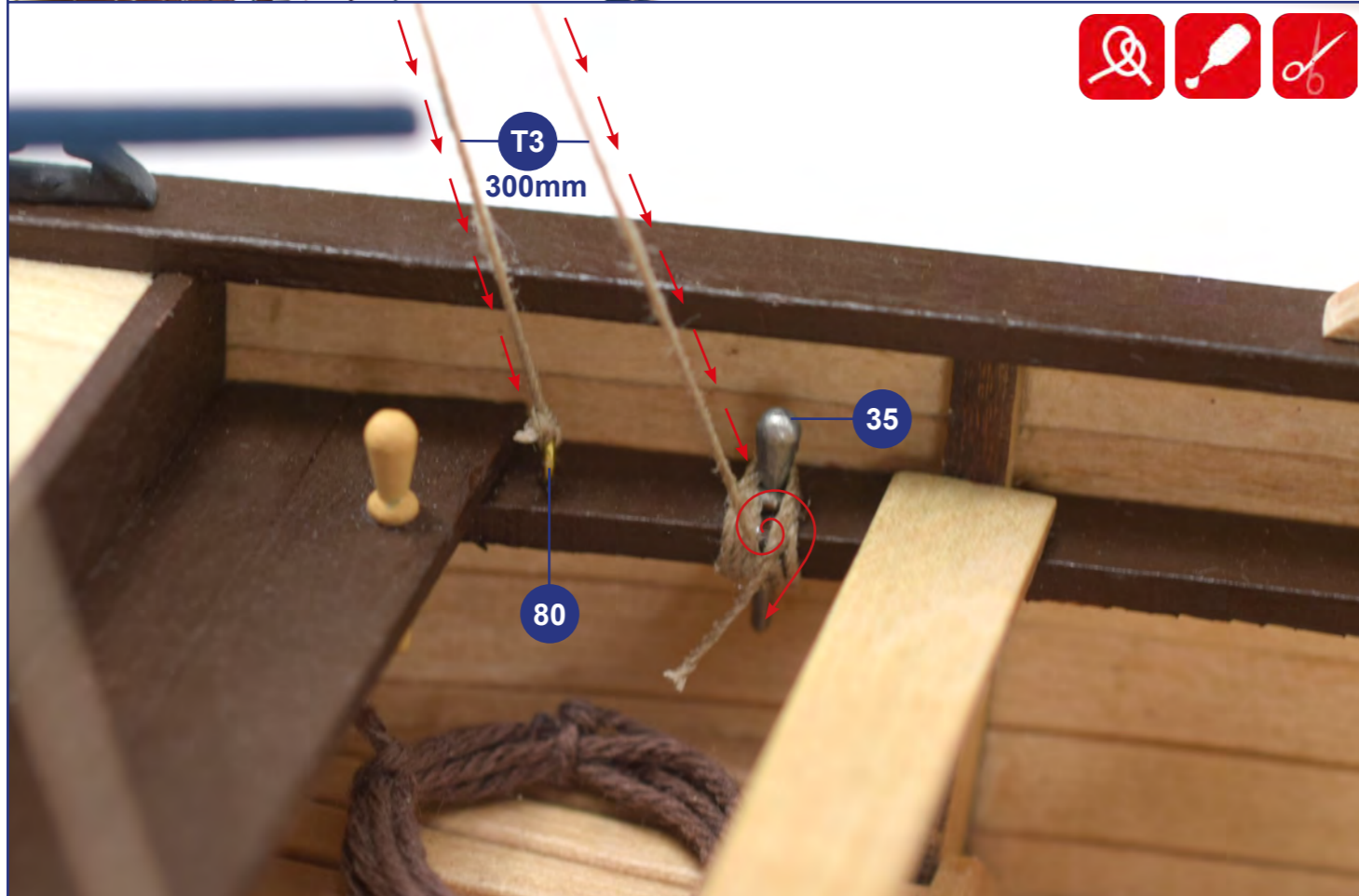
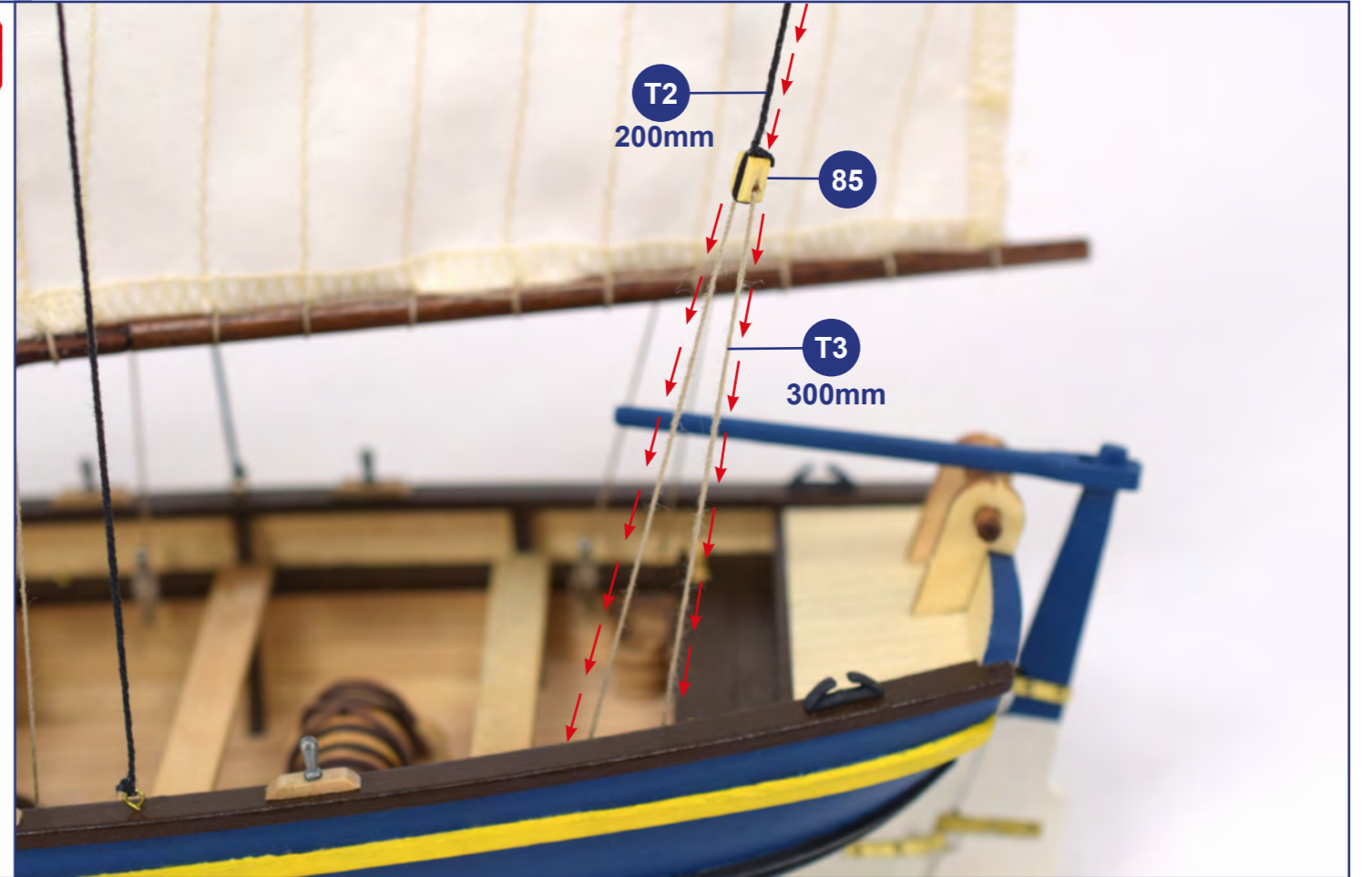
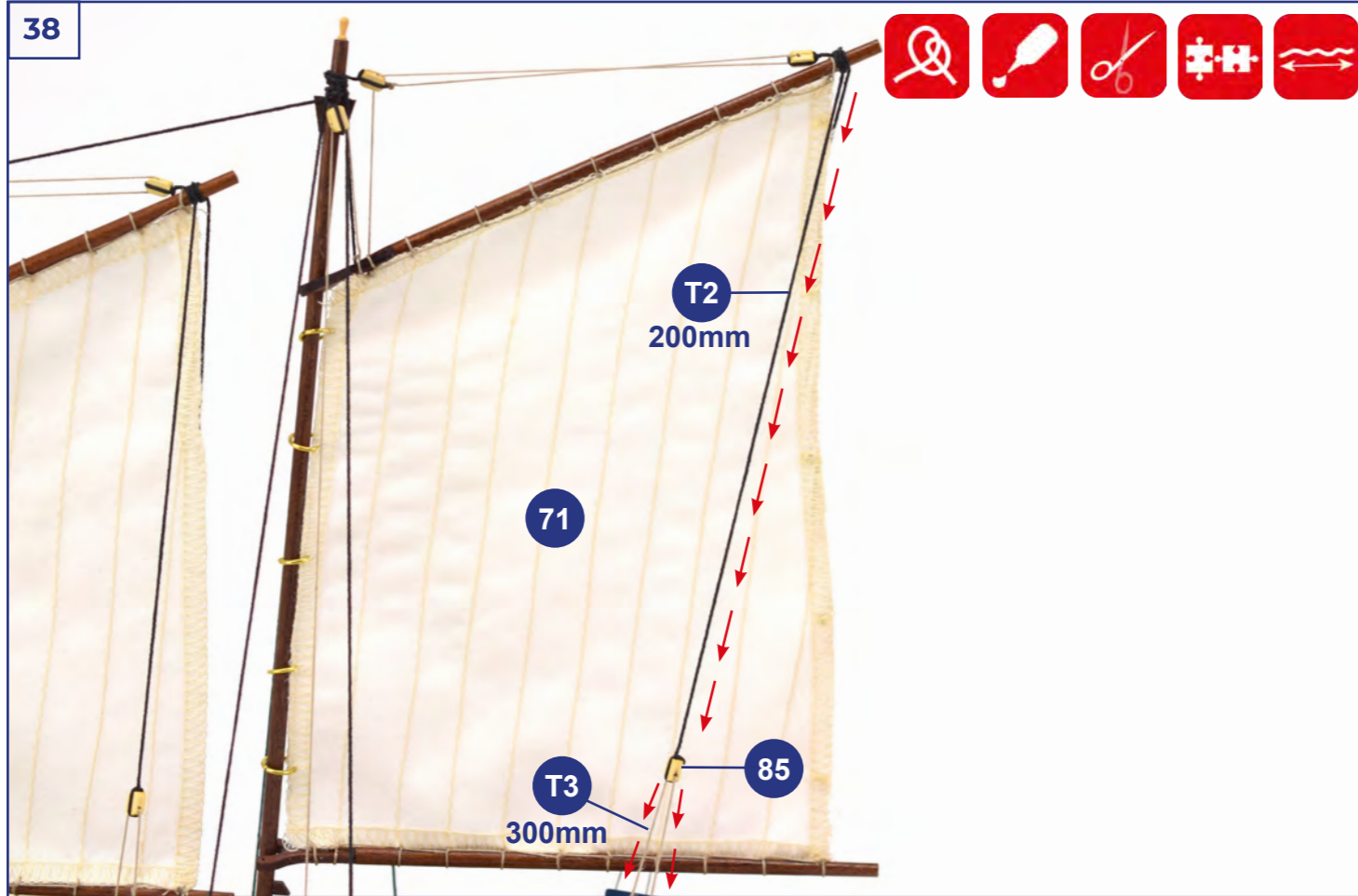

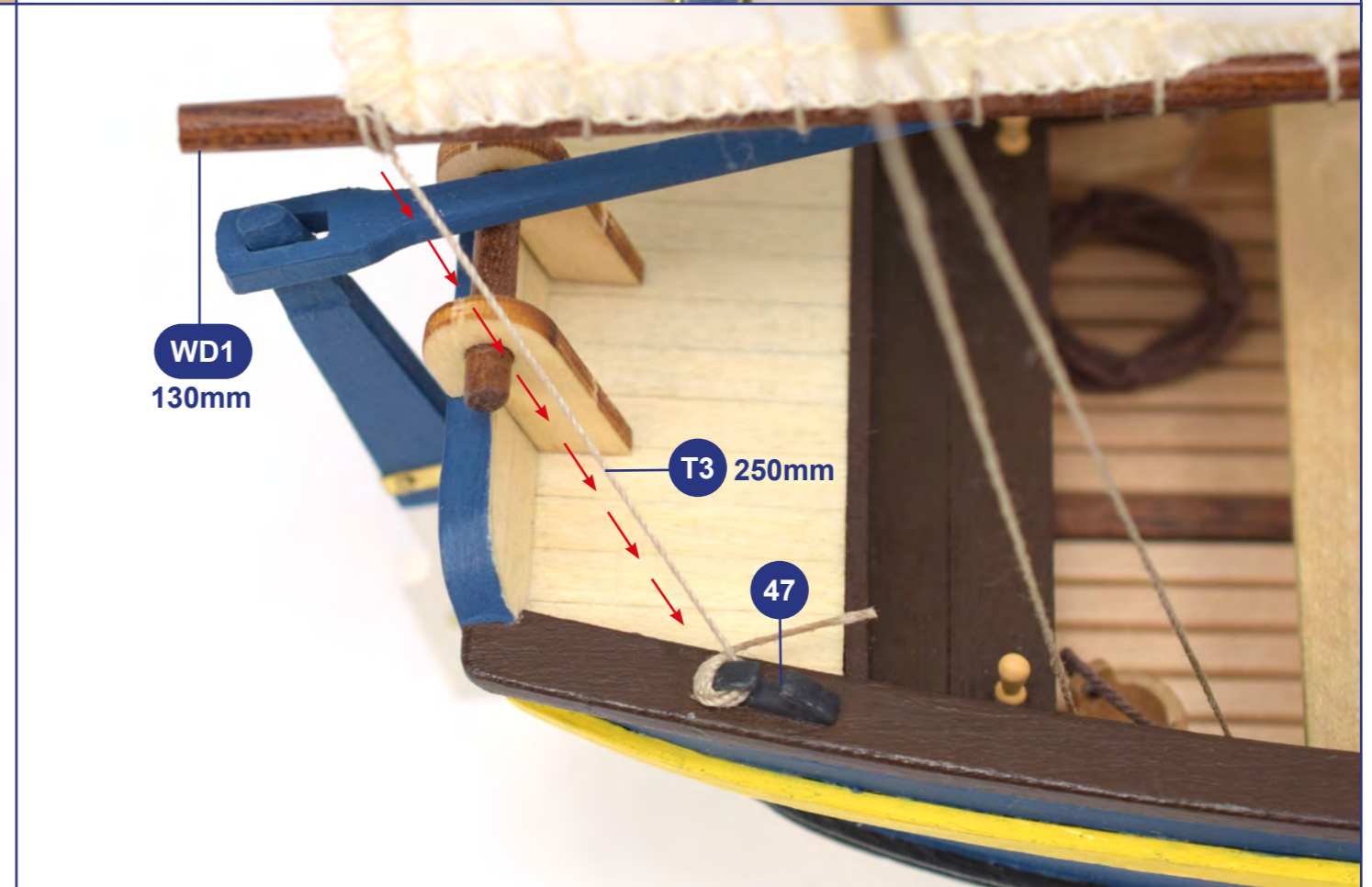
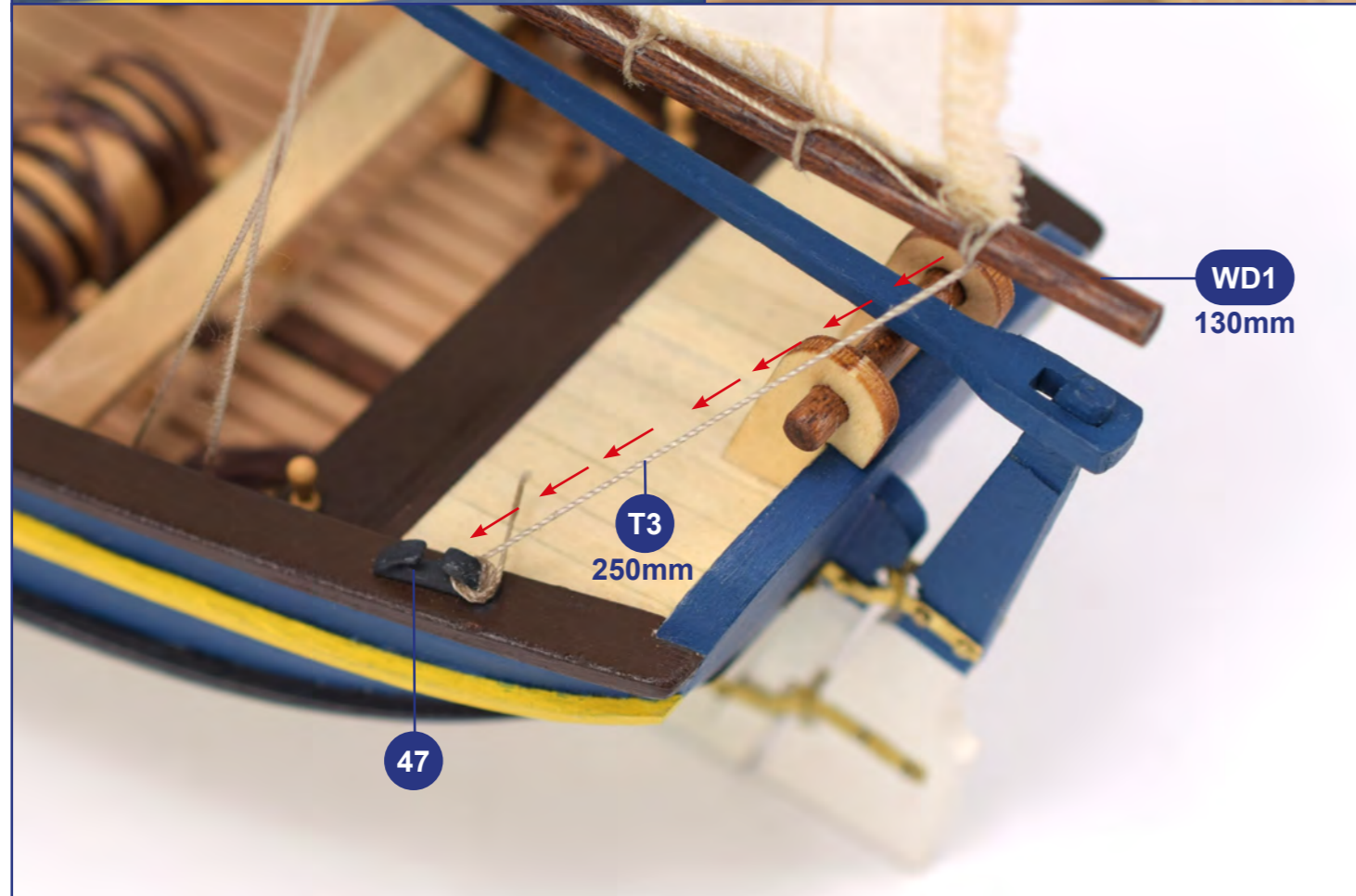
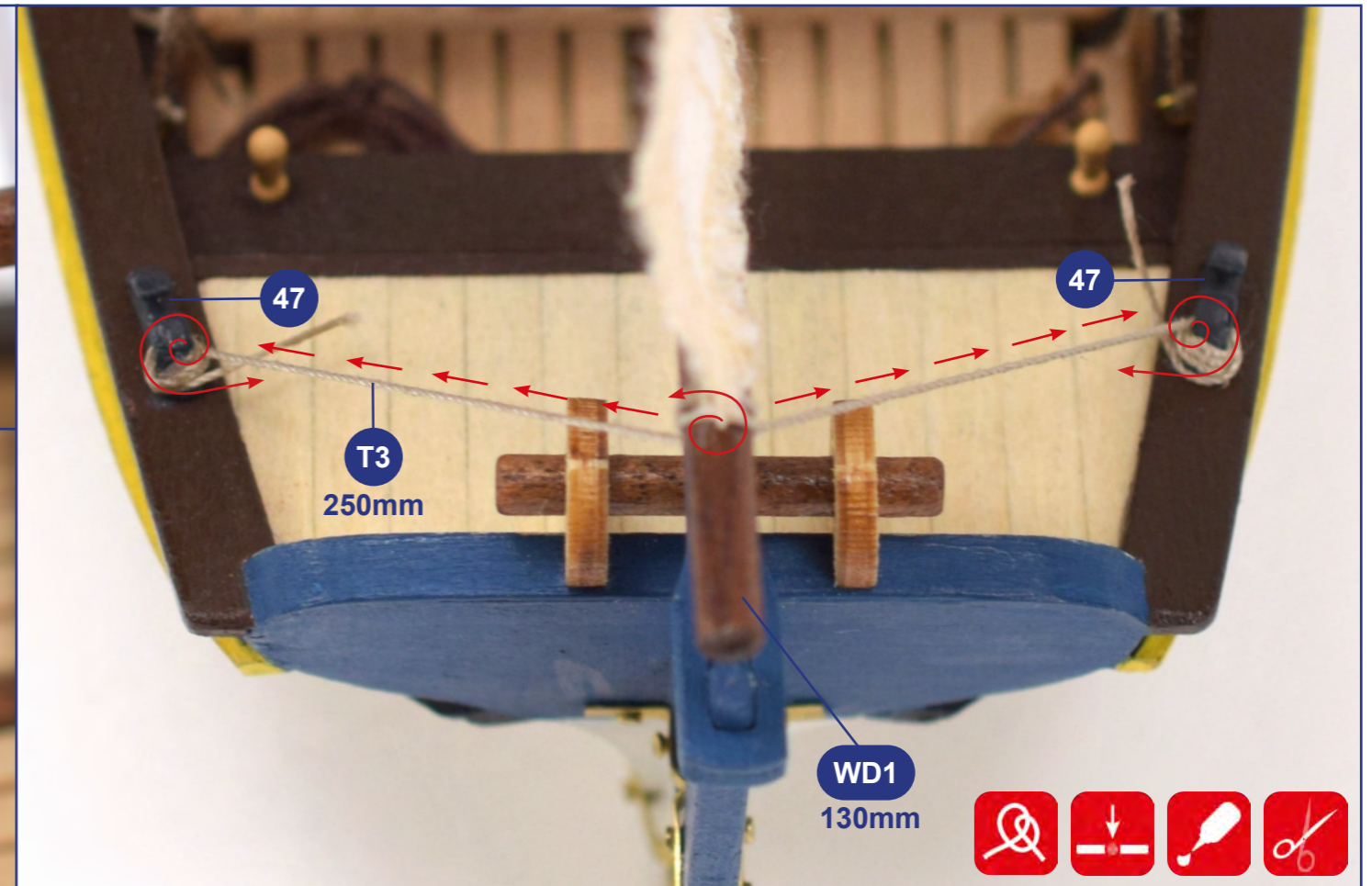
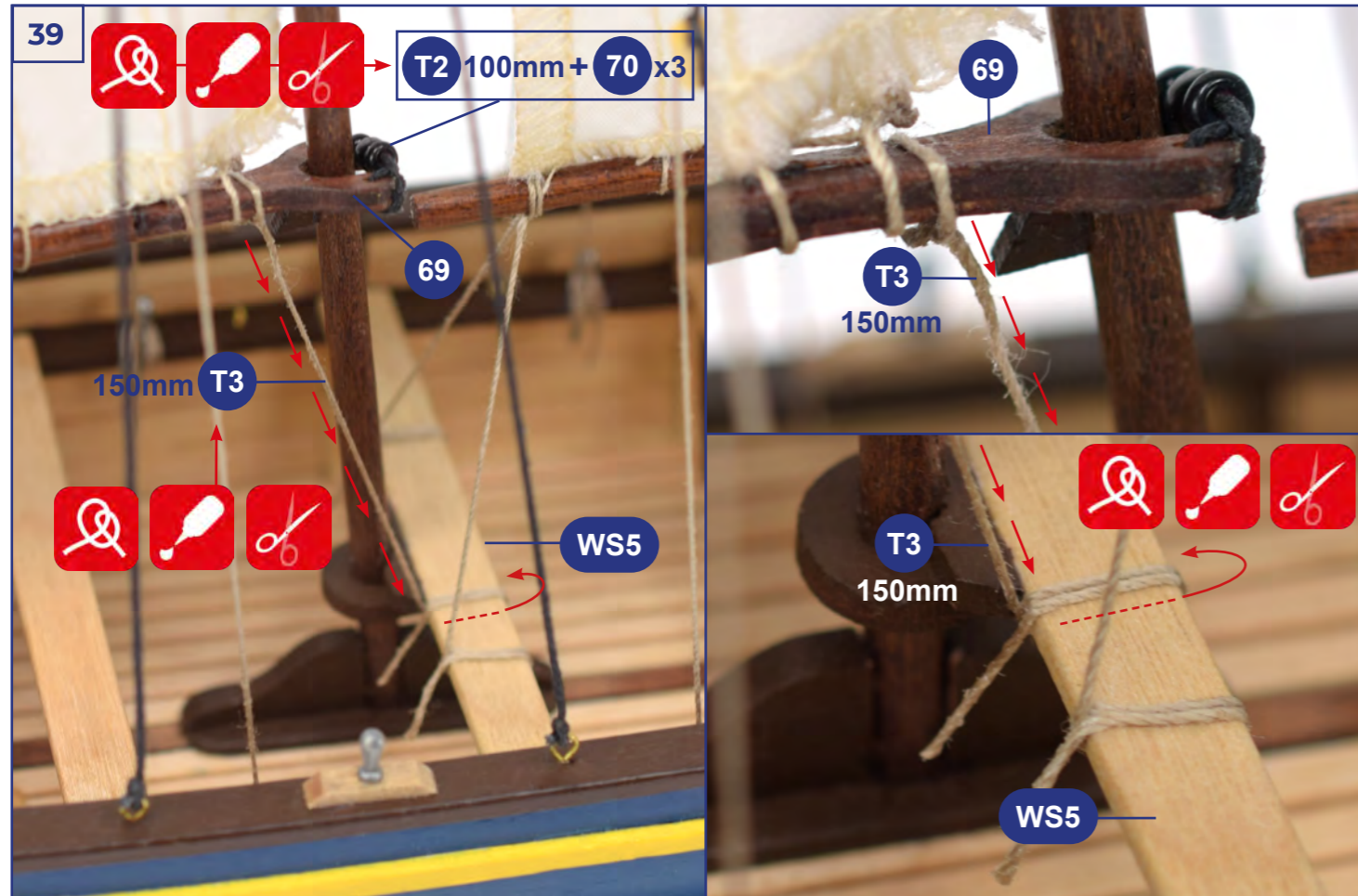

40



01

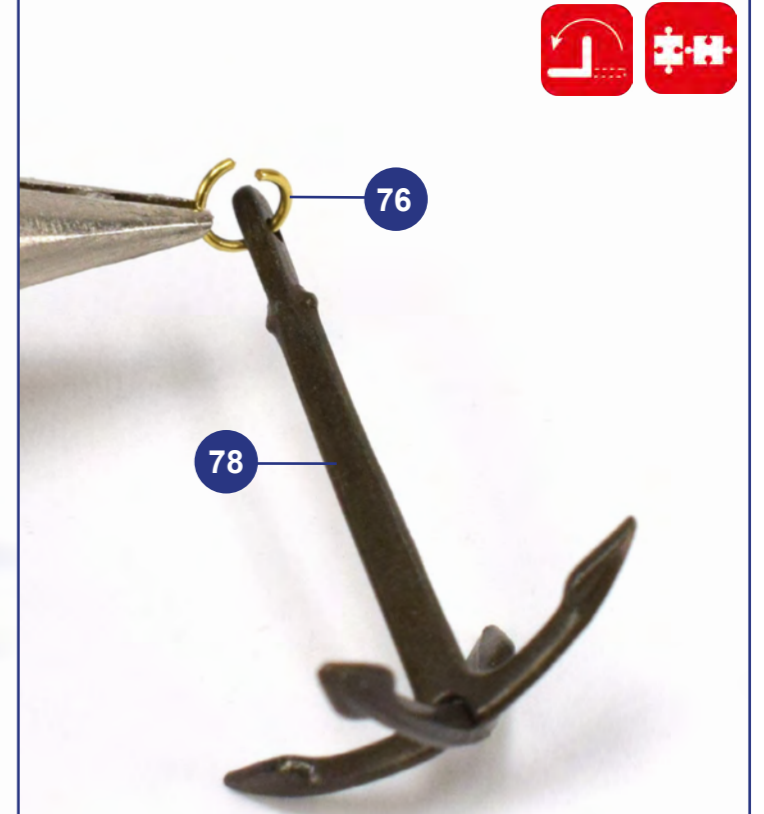
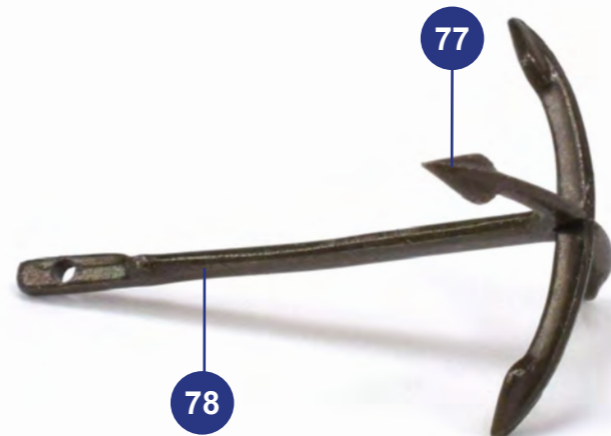
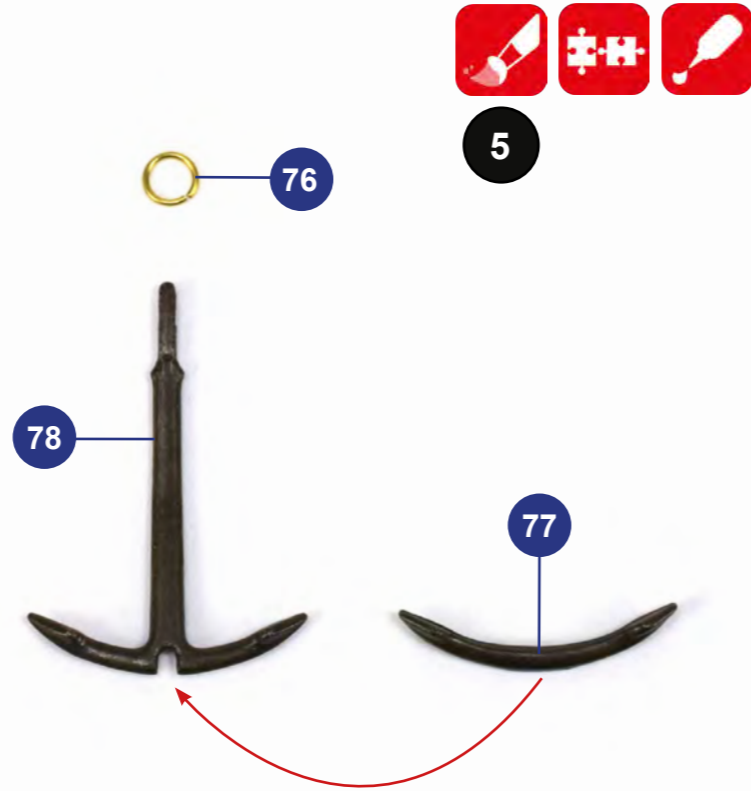

02



76 + 77 + 78 T1 600mm



47
76 + 77 + 78

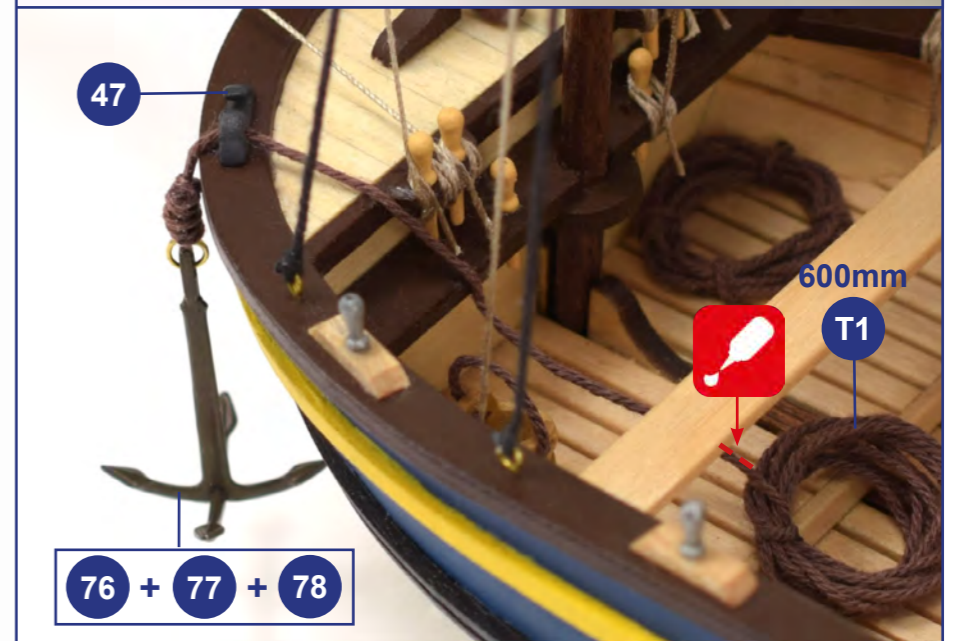

47
600mm
T1
76 + 77 + 78



T1
600mm

03

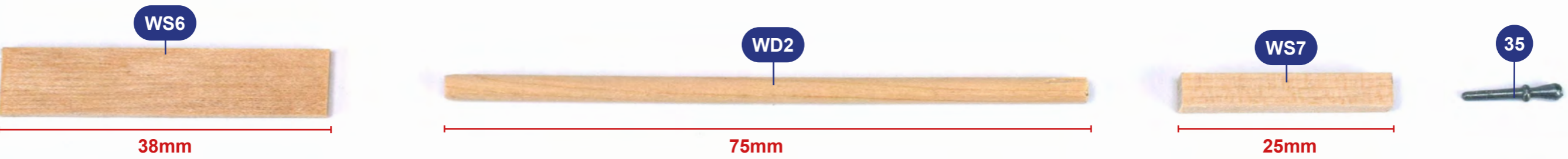

WS6 38mm

WD2 75mm

WS7 25mm

35



WS6 A

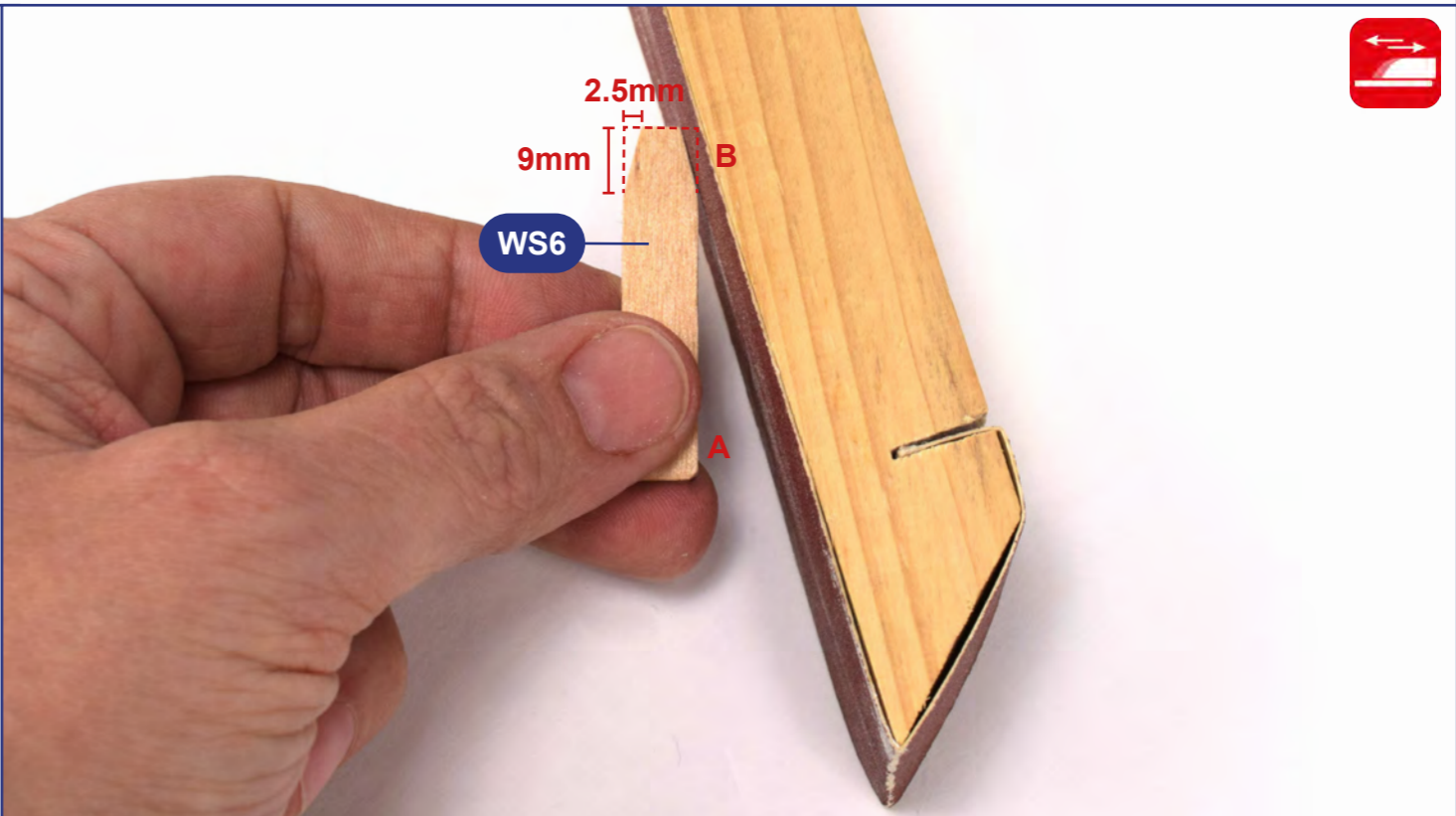

WS6 9mm 2.5mm B A



WS7

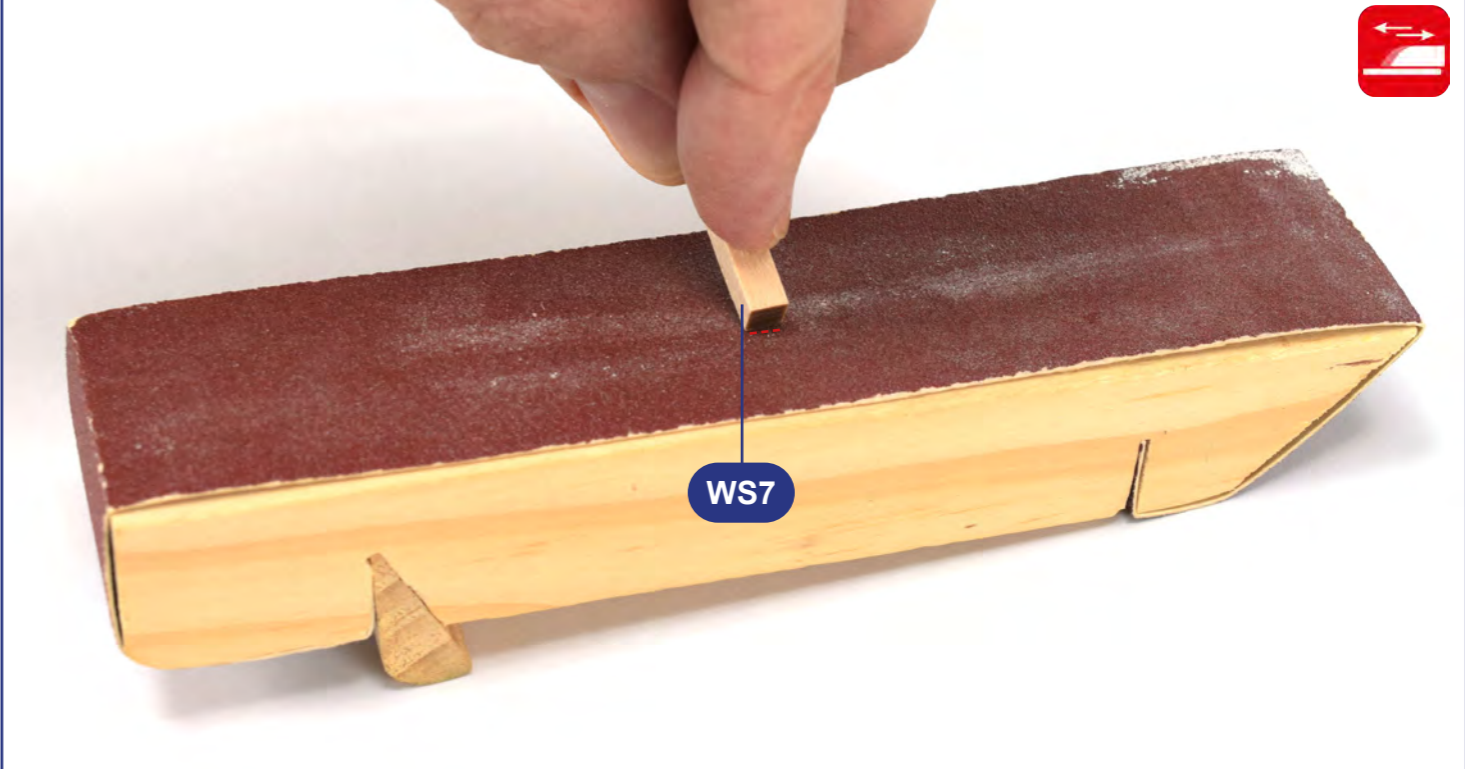

WS7

Each diagram includes a red icon with a white arrow pointing right.

04

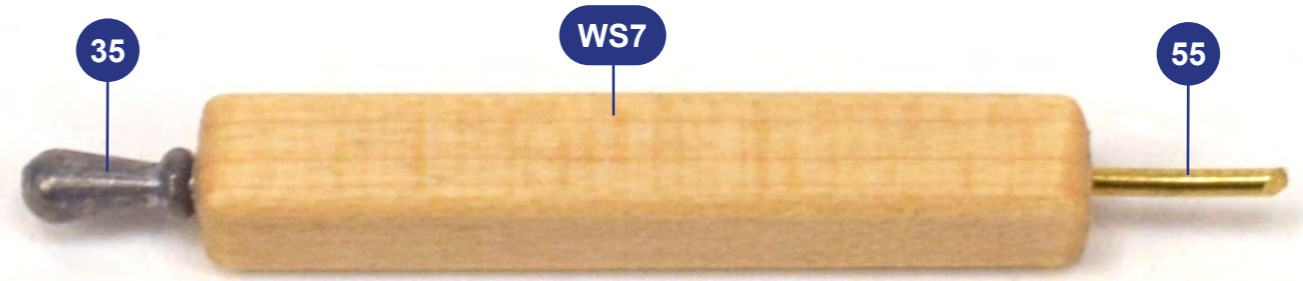
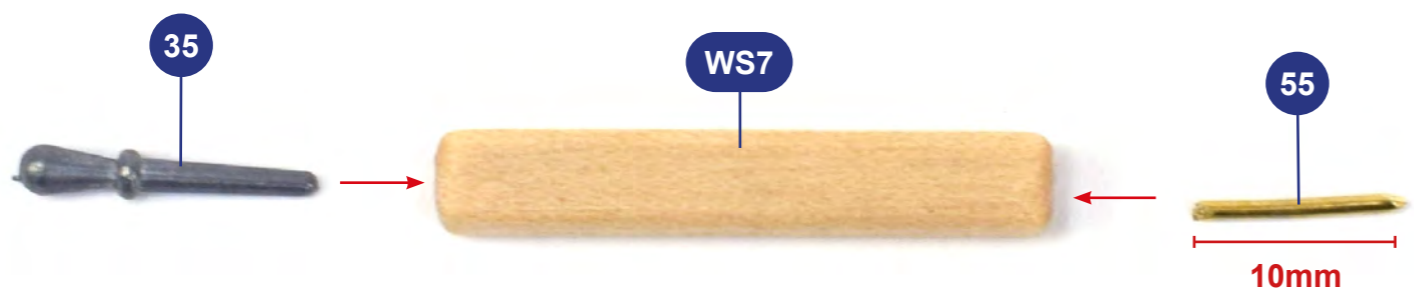

05

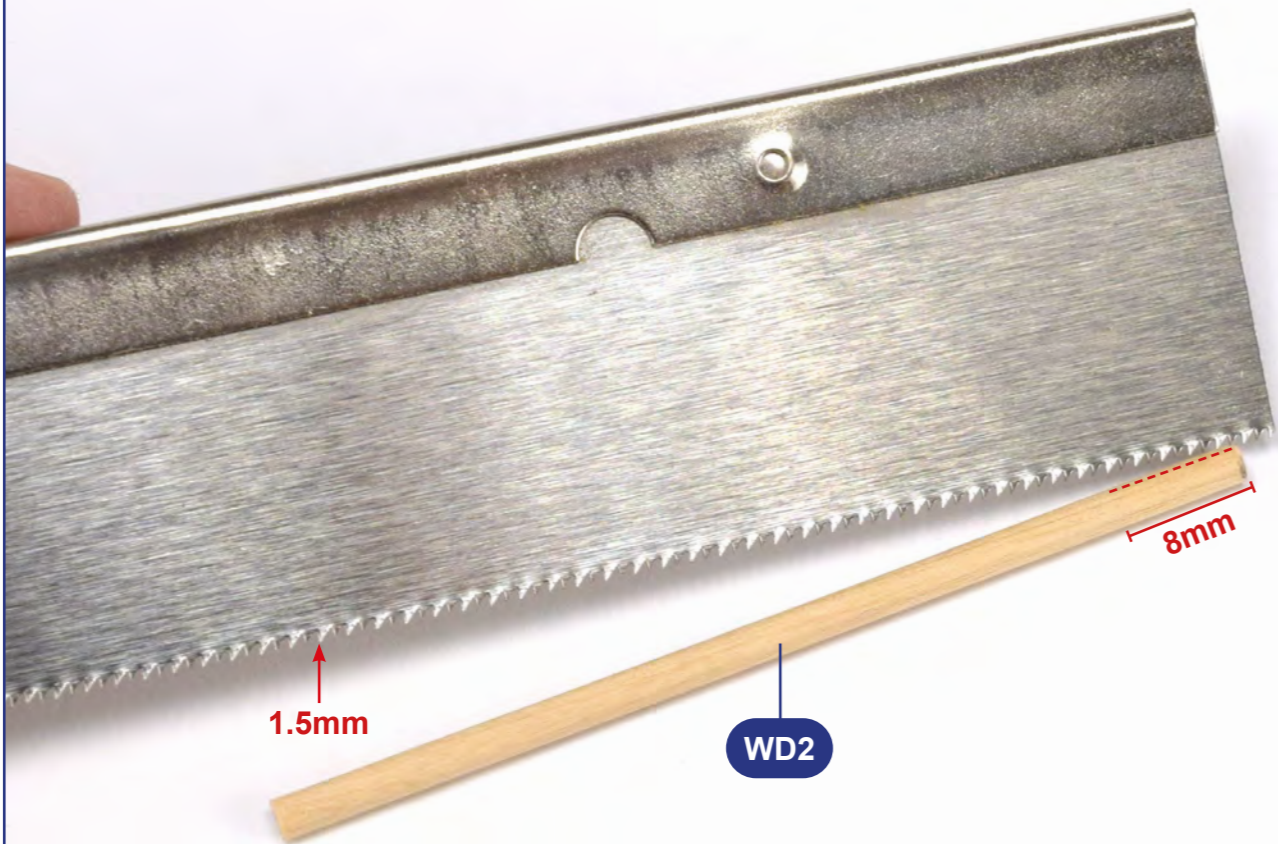

LEFT
VIEW

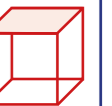

TOP
VIEW



06

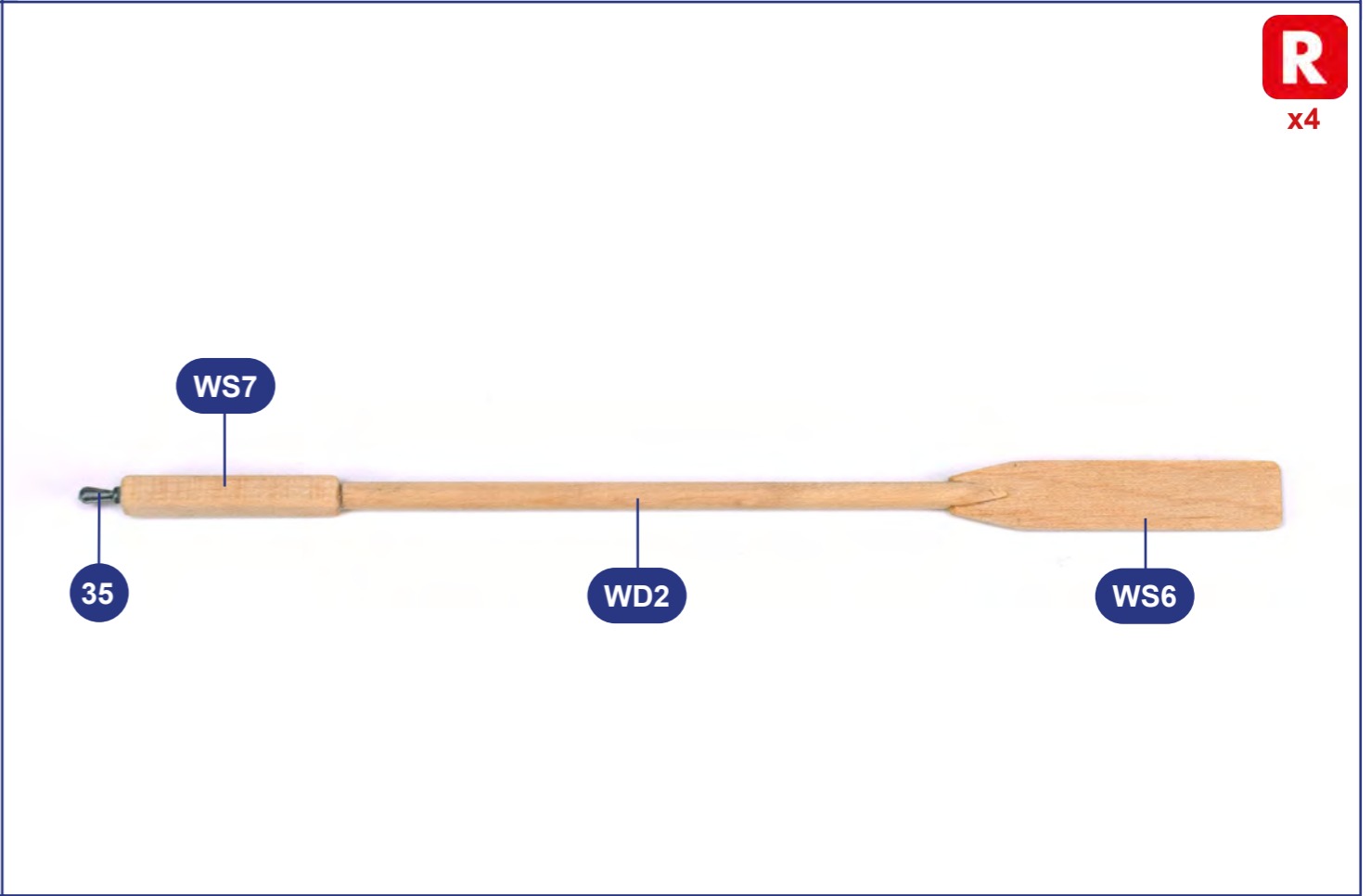
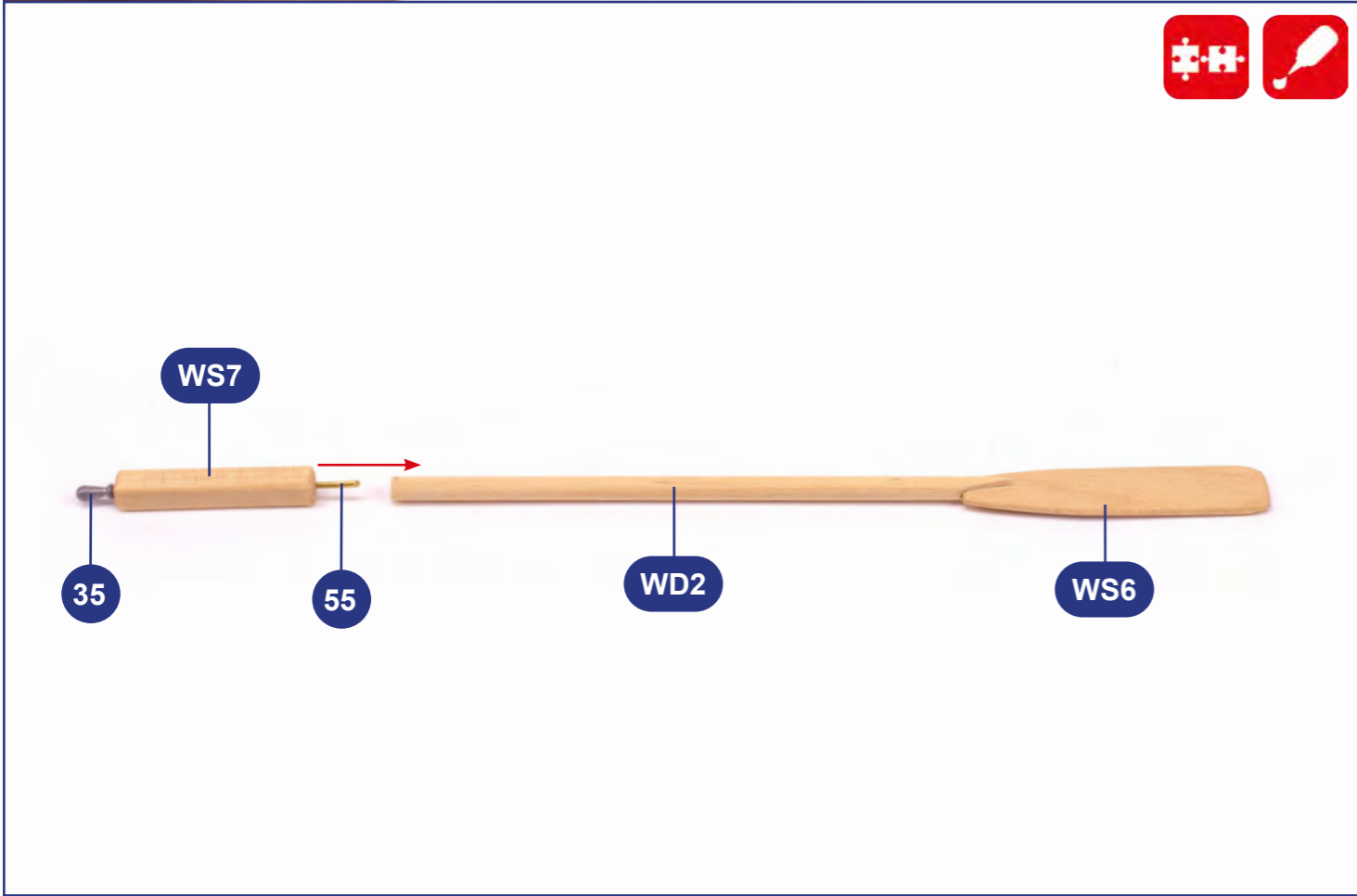
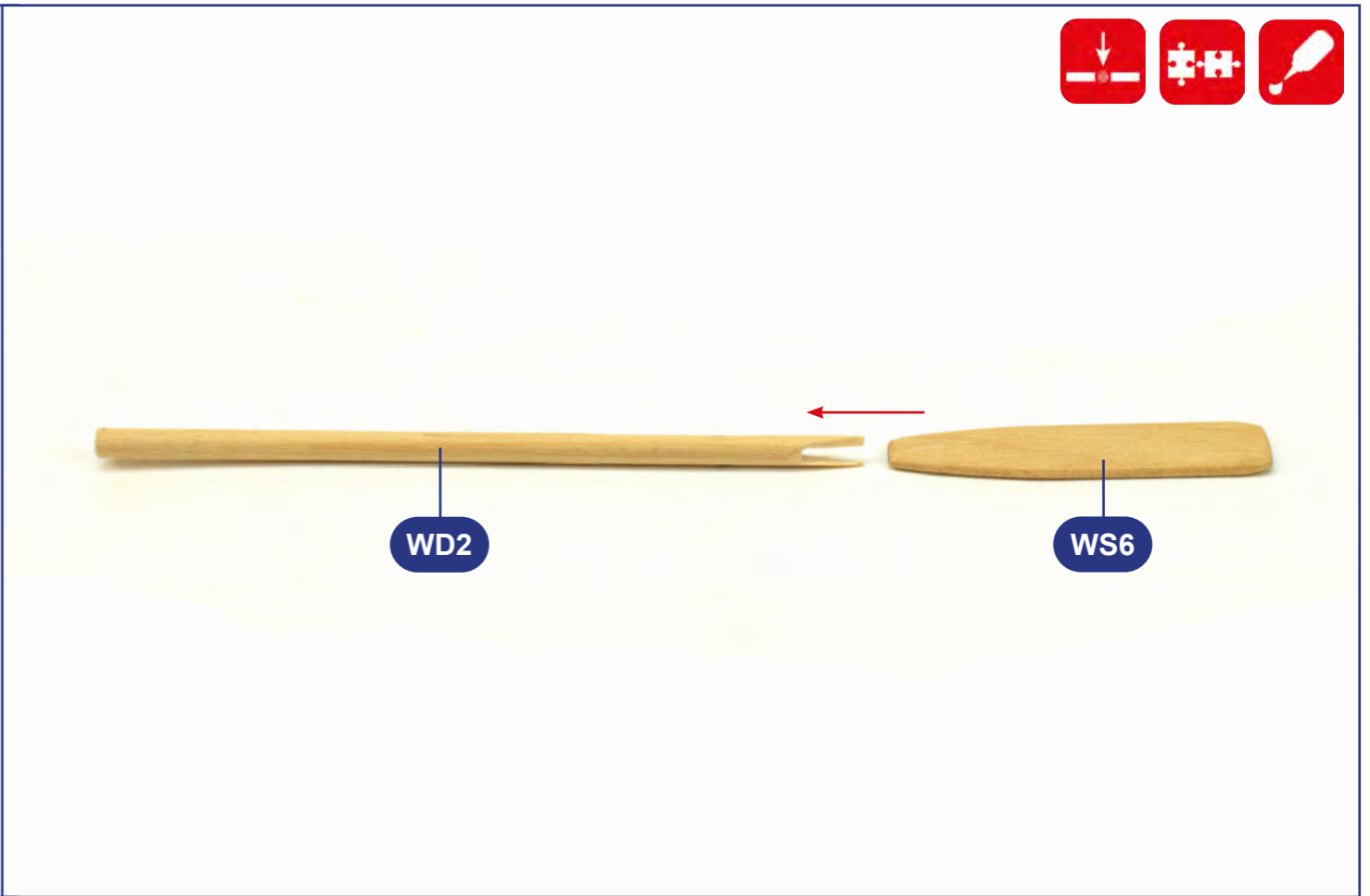

07

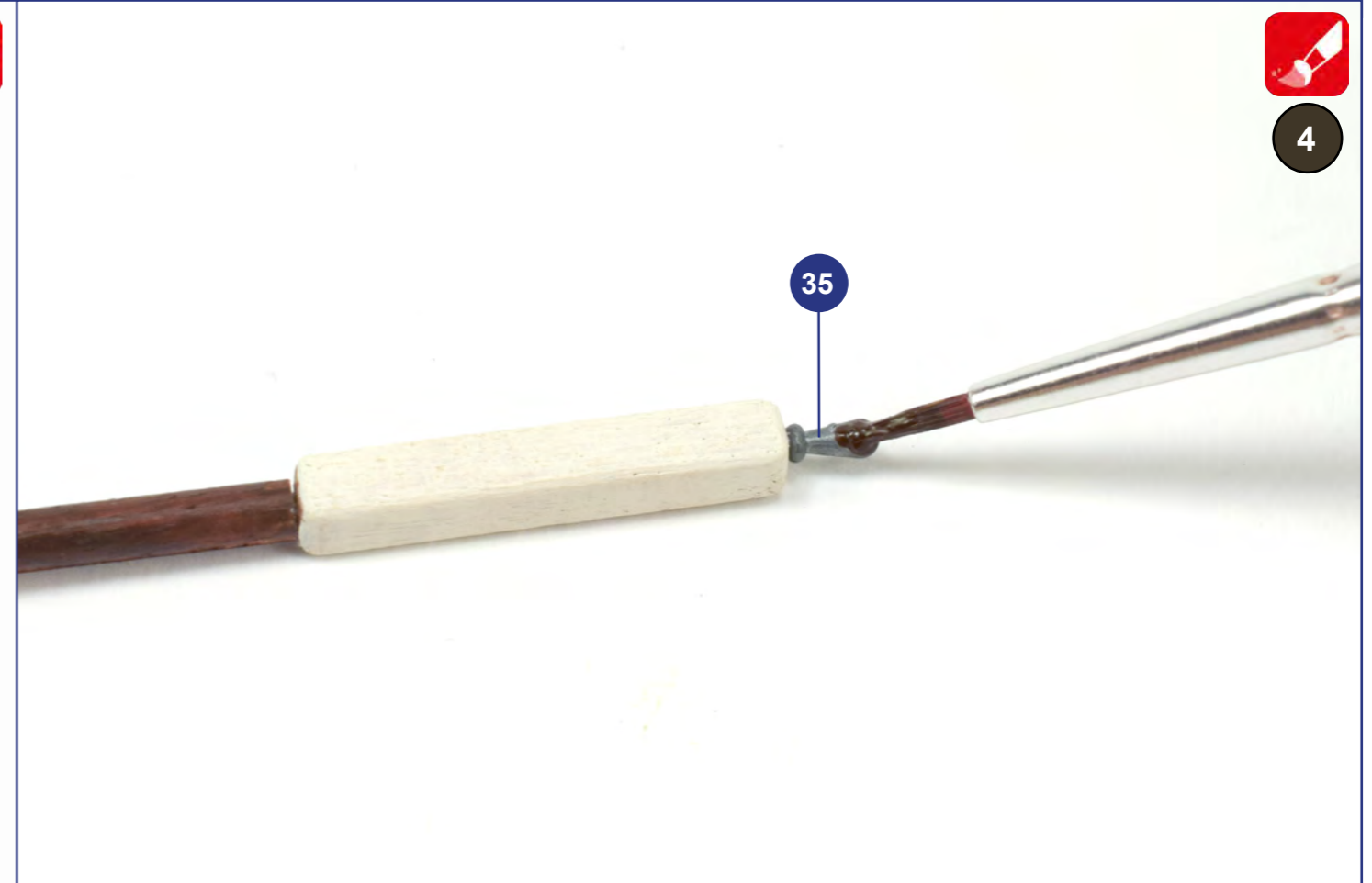
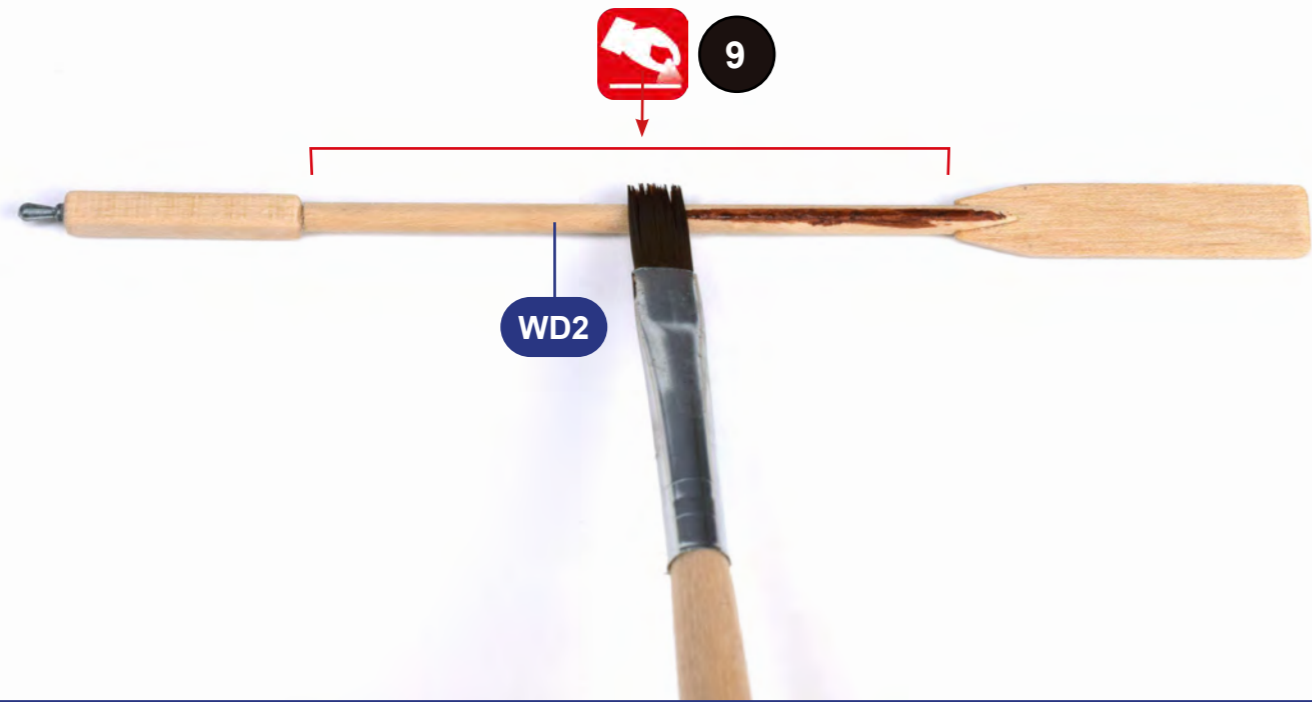

08

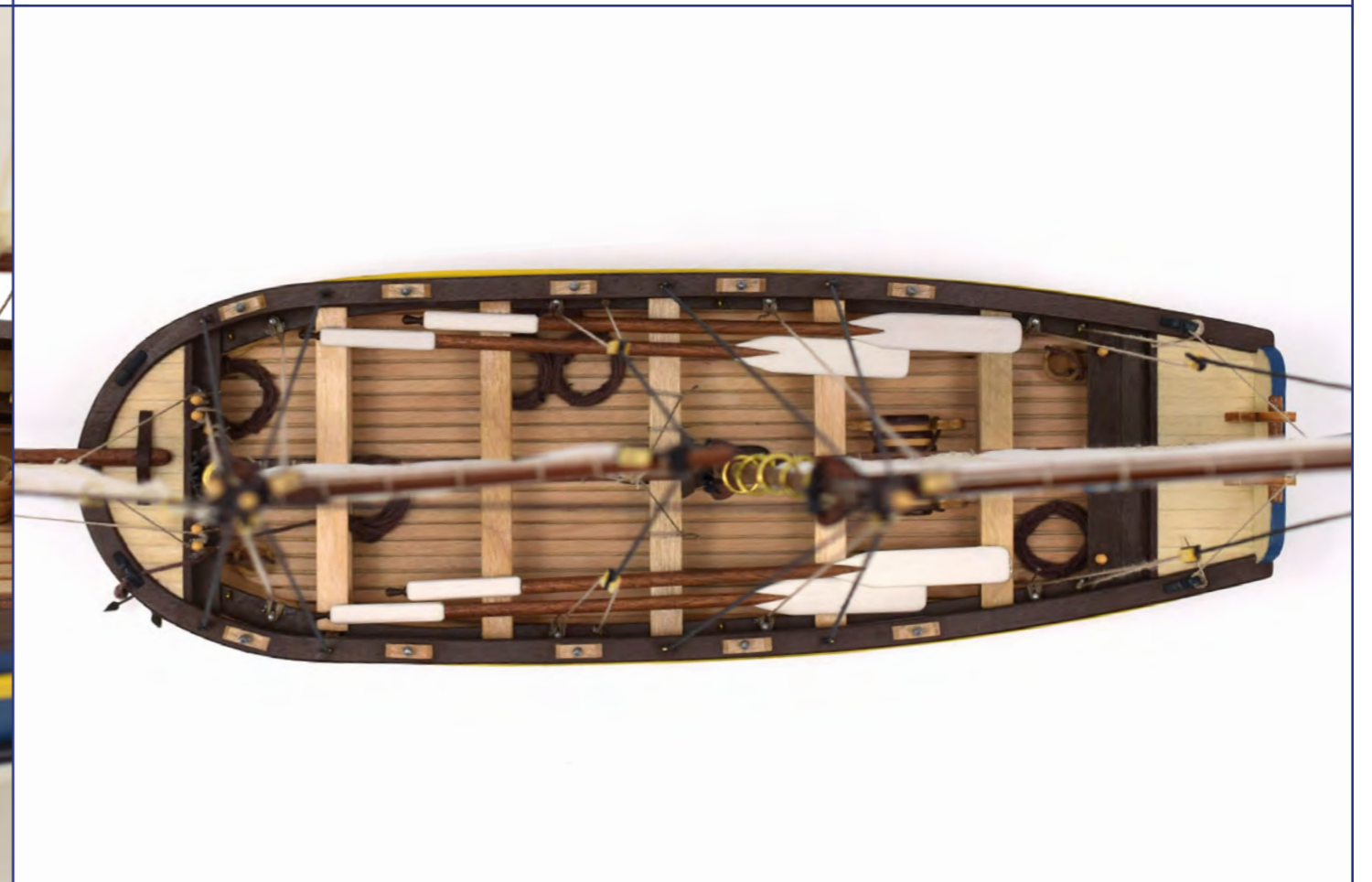

09

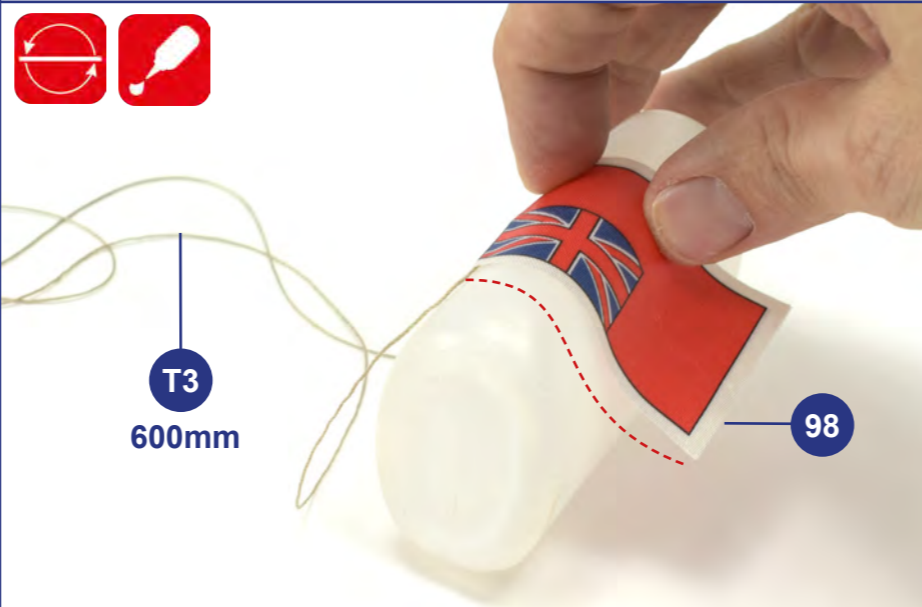
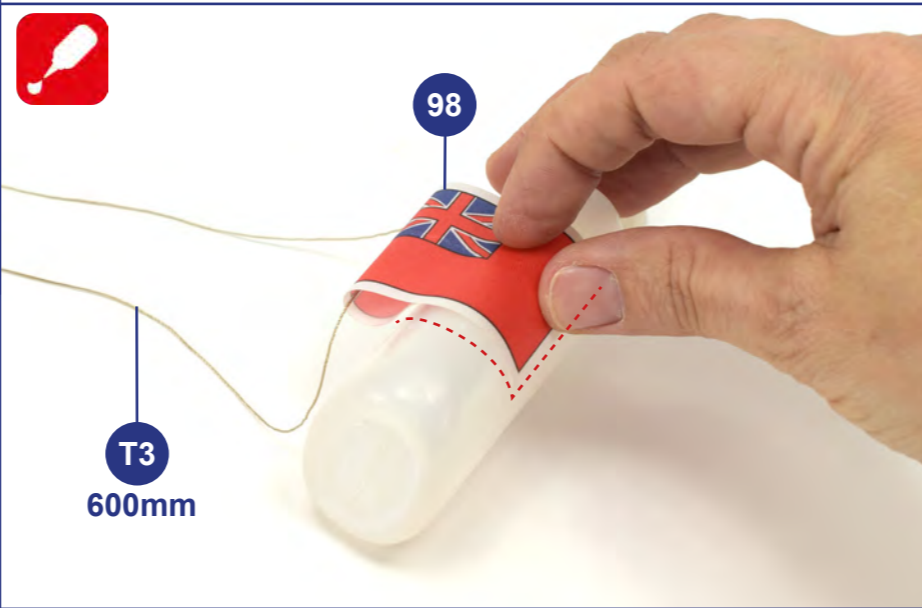
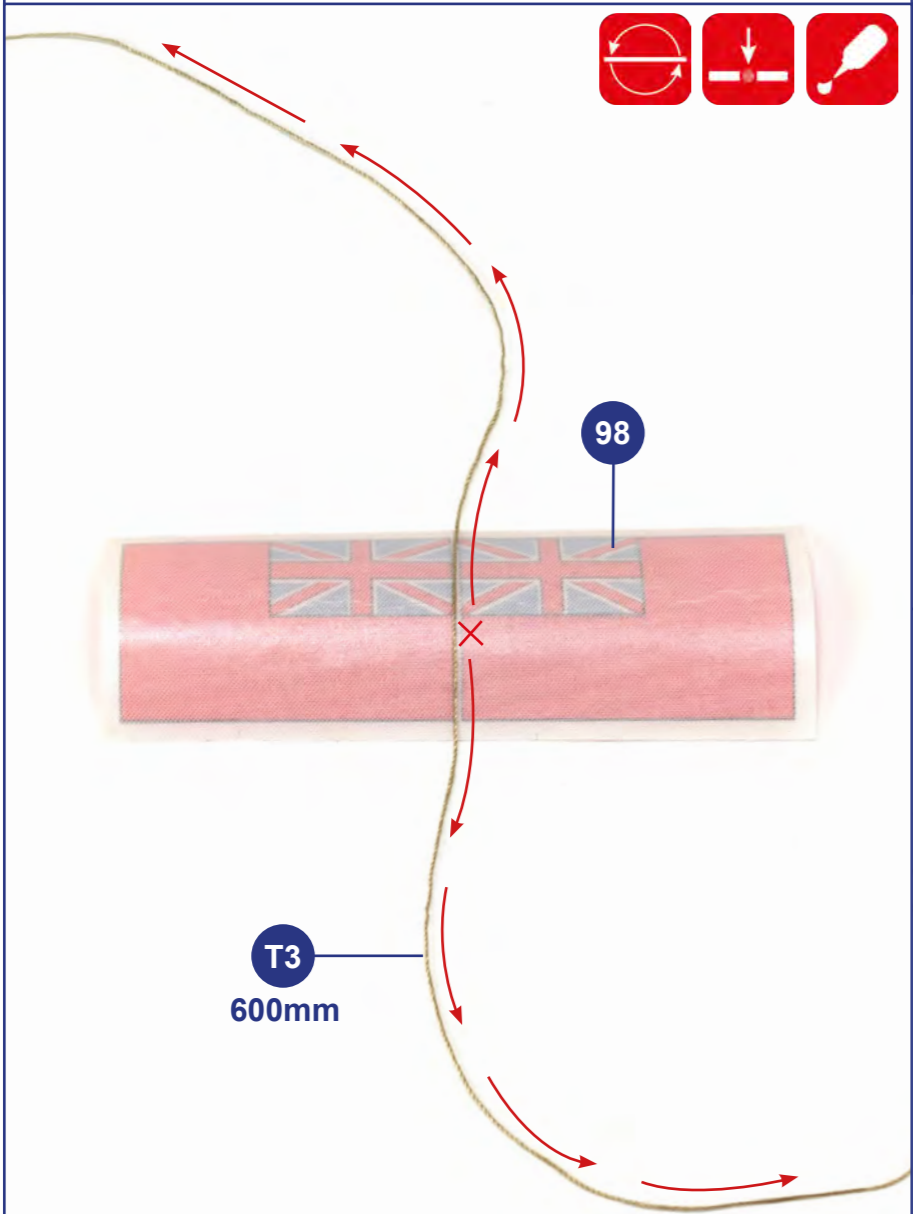
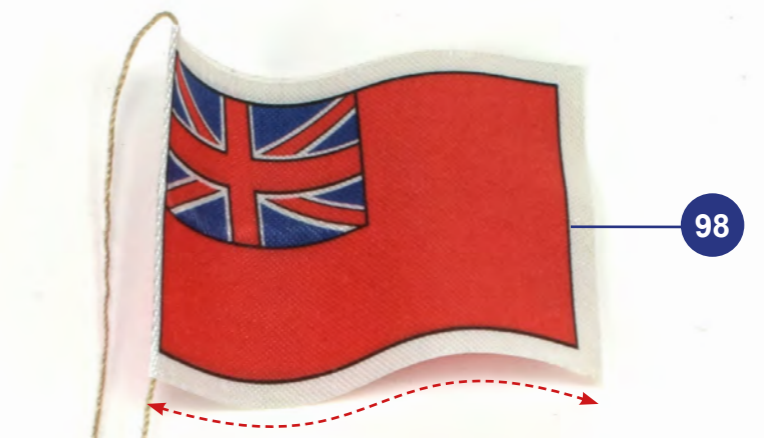
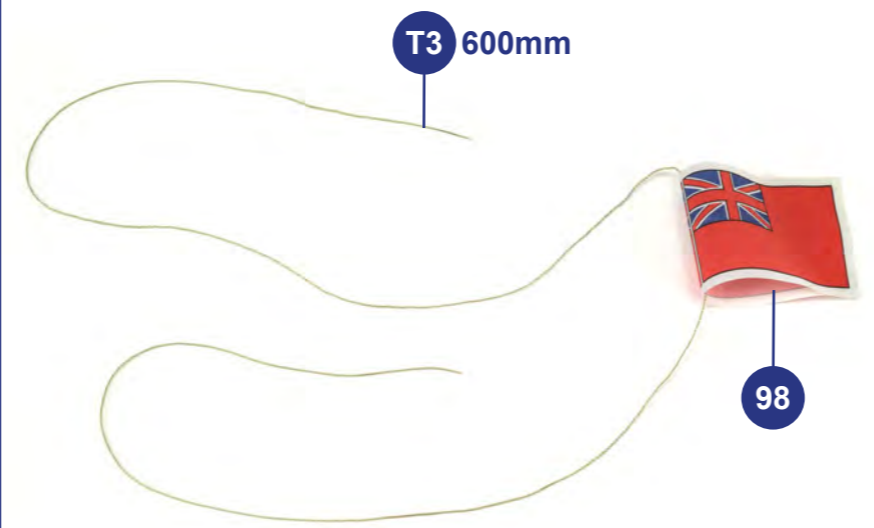
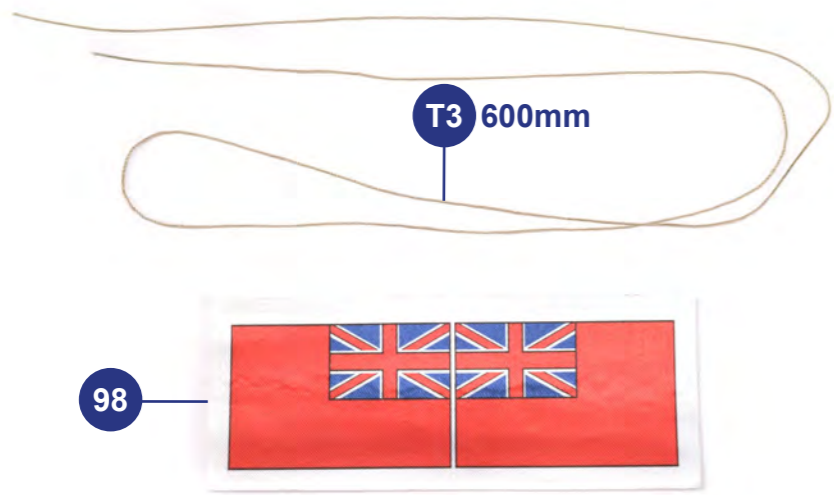

10

WD1 120mm

T2 70mm + 85

T2

85

T3 600mm

98

WD1 120mm

85

T3 600mm

WD1 120mm

85

T3 600mm

98

T3 600mm

T3 600mm

98

T3 600mm

T3 600mm

98

T3 600mm

98

T3 600mm

11



12

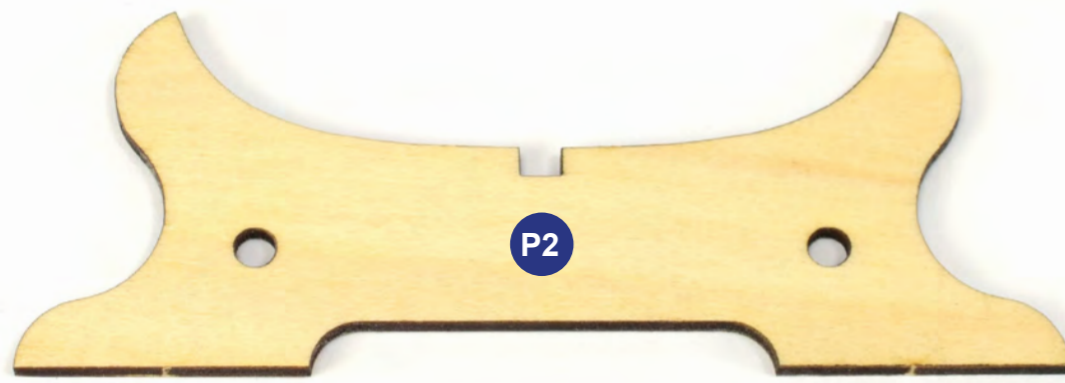
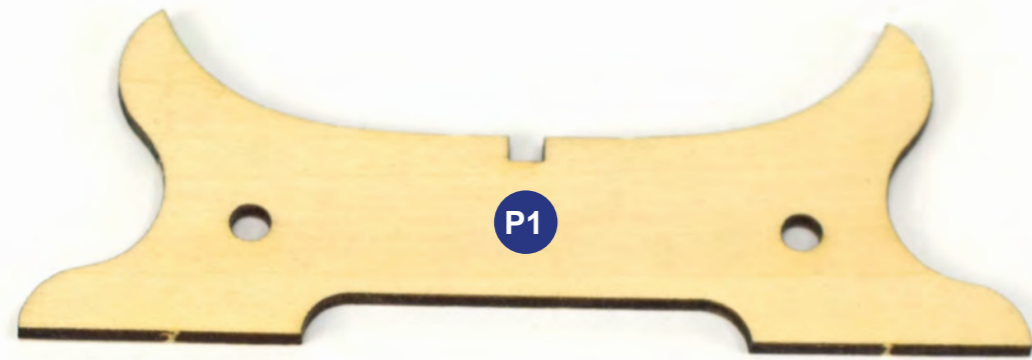

WR1



86mm

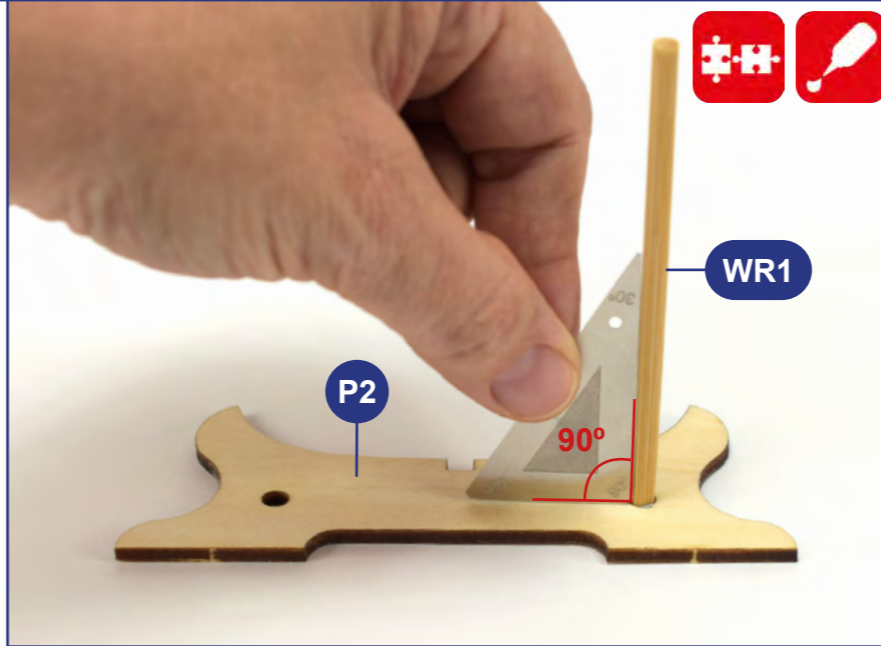

R

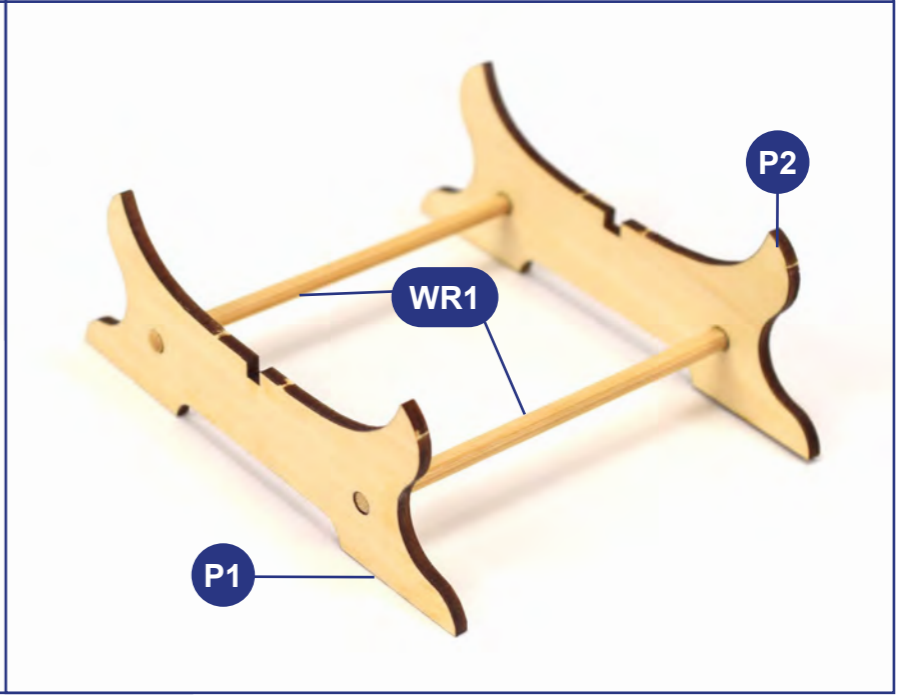
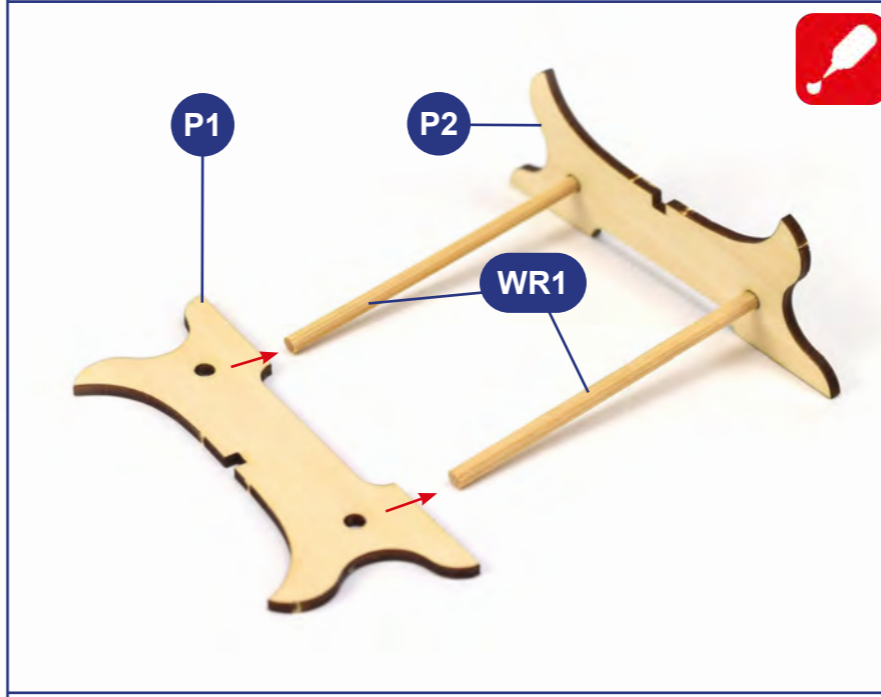
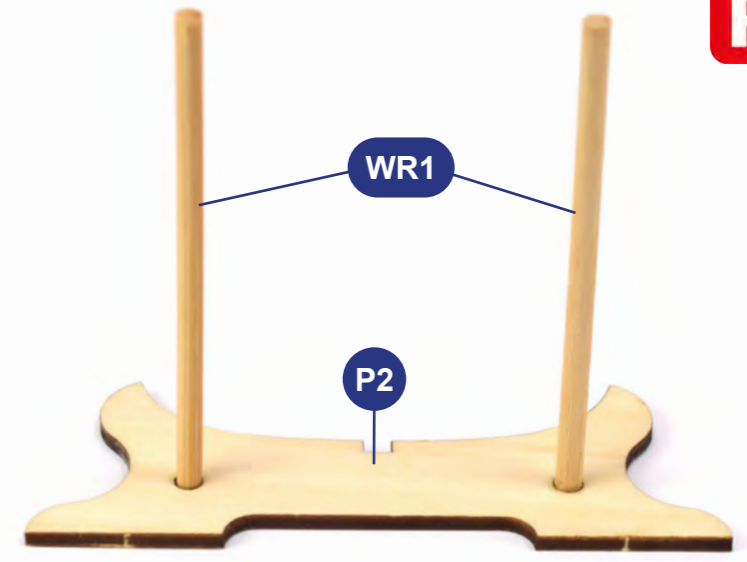

13



5

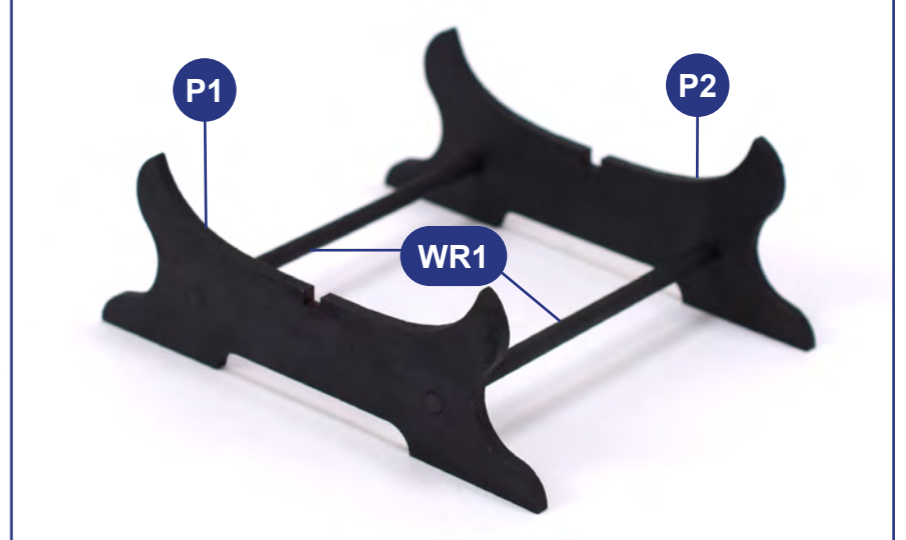
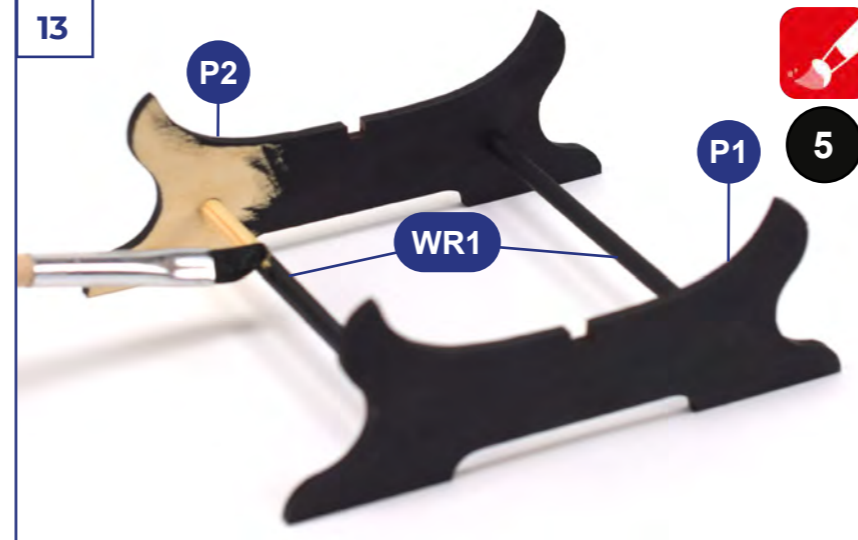

14

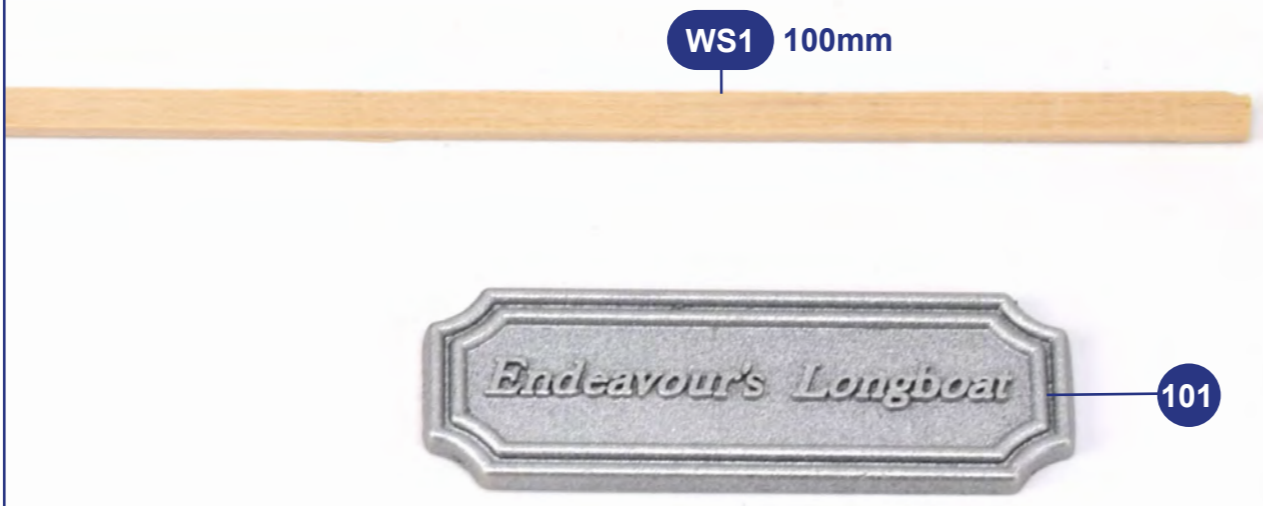

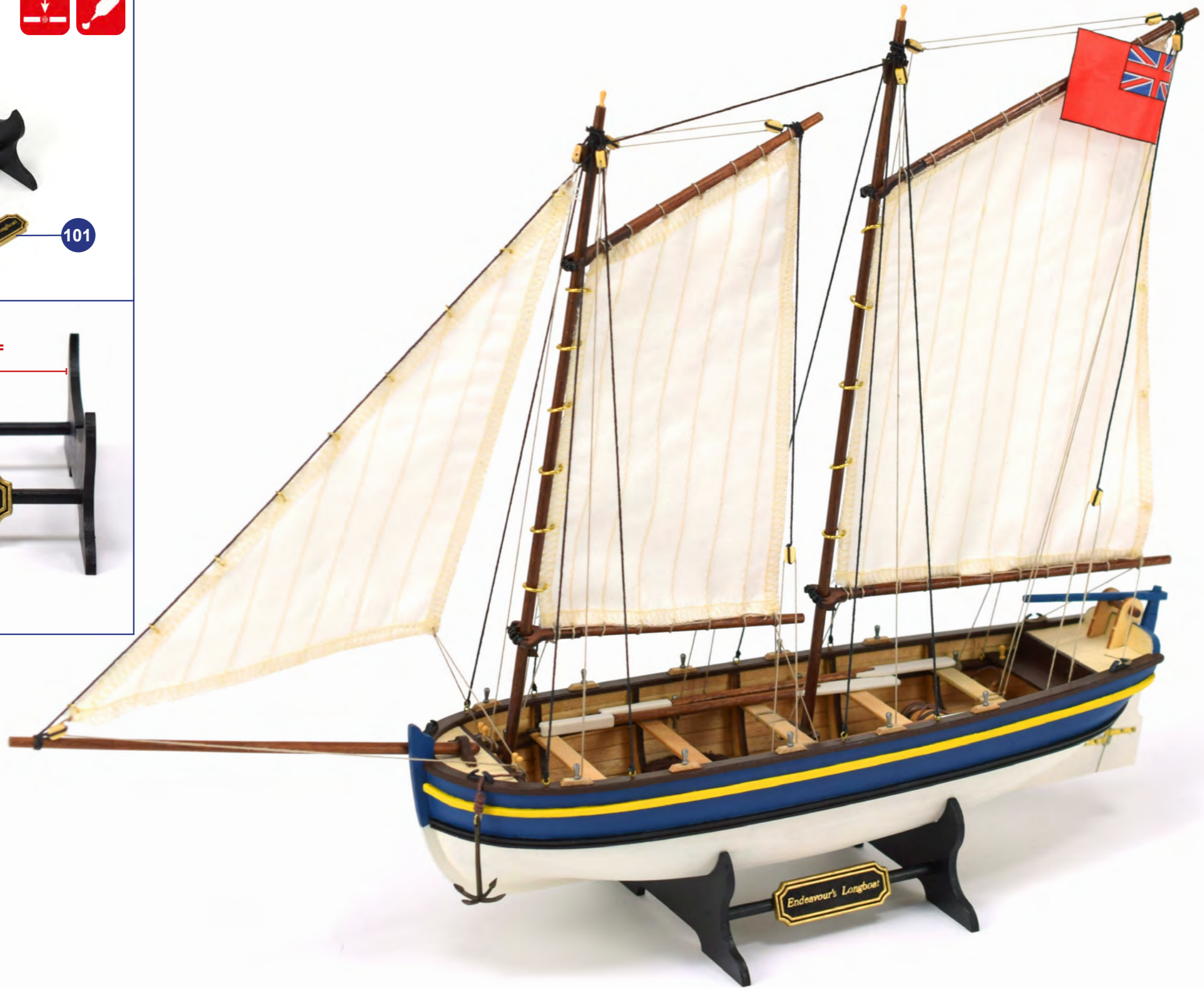
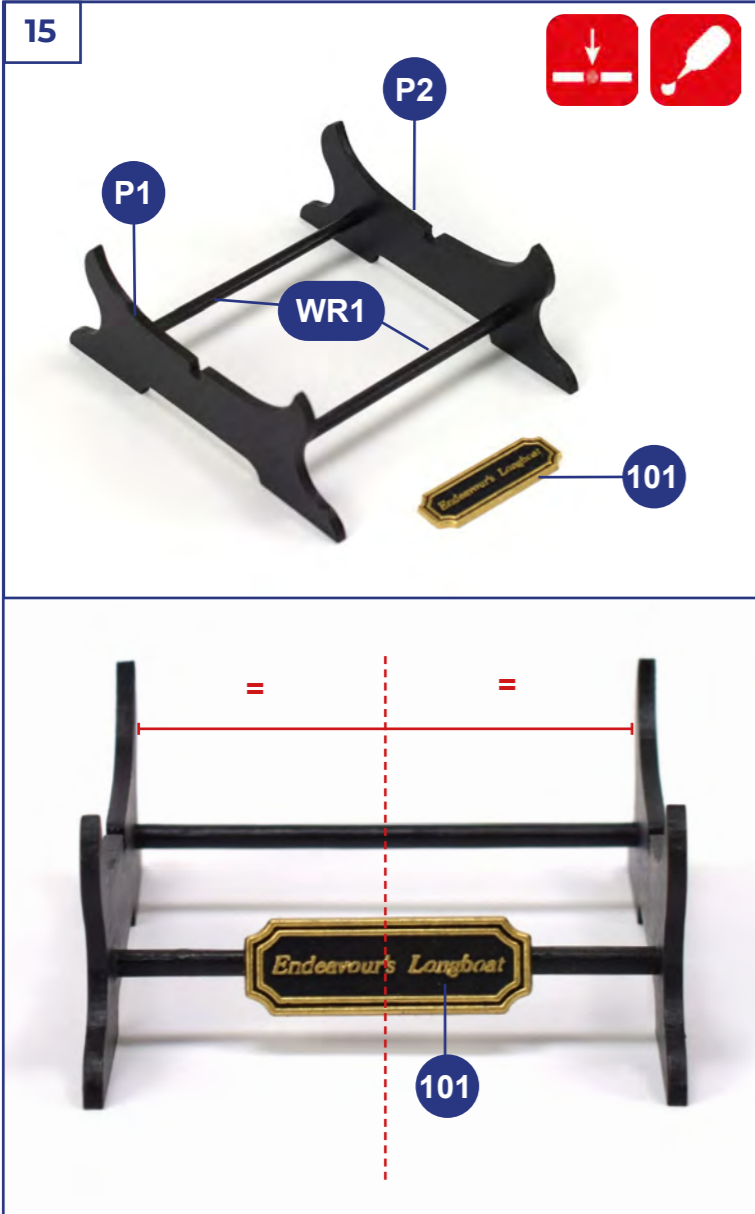

16





LE POUVOIR DE L'IMAGINATION
www.artesanialatina.net